'All the Time
CIRCULATION VOLUME
MADISON 2345
Telephone Number
All Departments

EQUAL RIGHTS

Los Angeles Times

LIBERTY UNDER THE LAW — TRUE INDUSTRIAL FREEDOM

In Two Parts — 36 Pages
PART I—TELEGRAPH SHEET—18 PAGES

MADISON 2345
The Times Telephone Number
Connecting All Departments

FRIDAY MORNING, SEPTEMBER 19, 1930. C — DAILY, FIVE CENTS

ROMANCE BLIGHTED

Alexander Secret Bride

of Aviatrix Reveals Marriage to Navy Pilot

in Fog Believed Caused Fatal Plane Crash

Sept. 18. (AP)—When courageous young aviatrix, met death in a after she started out in an effort to cross in her little plane, a story of more real even her closest friends For when officials of her room at a they found among a marriage certificate that on June 21 of this married Robert A. Elliott, navy pilot and her former, who recently was this city on other duty. the papers were several an endearing letter young husband, one of a to her mother and in case of her death, funeral. Near by on a were pictures of her Mr. and Mrs. W. T. Blarley and one of Elliott.

CLOSE FRIENDS

certificate showed were wed in Yuma, B. A. Freeman, justice of The names of Grace and were attached as of the ceremony. In applying for the license the young gave her name as Ruth L. maiden name. She had from her first husband Alexander.

Alexander and Elliott been close friends was by their intimates. Often seen together, and his spare moments while gave her advanced in flying and her wide of motors was said to largely to teachings

behind by Miss Life is preceded but be down of you, as And you. for you. pretty with you.

tioned in band set found in examined fatal a mile or field, from Lindbergh Field, from off early today, said no final conclusion what caused the accident that two factors caused the case. One

(Continued on Page 2, Column 1)

SEA ENIGMA DEEPENING

Fate of Nineteen Unknown

Lumber Schooner Founders off Oregon Coast; Crew Missing

Heavy Fog Hinders Search; Floating Wreckage Only Clew Found

SAN FRANCISCO, Sept. 18. (Exclusive)—Disappearance of the lumber schooner South Coast off Cape Blanco, Oregon, with its crew of nineteen, became one of the strangest mysteries of the Pacific tonight as the hours dragged on without conclusive word of its fate. The ship itself has foundered, according to general belief among its owners and shipping men, but the whereabouts of Capt. Stanley Sorenson and his eighteen men causes endless conjecture.

Either they went down with the ship, they are adrift at sea in lifeboats or rafts, or they have gained some point from which they are unable to communicate their plight. This may be on one of the numerous small islands off the coast in that vicinity or it might be an isolated point on the rocky shore. If they are on an island, it is believed the heavy fog which has set in has prevented them from rowing ashore.

Owners and relatives of crew members are hoping this is fact, although they admit they are not optimistic.

GUARD BOAT SILENT

Fear grew with the hours, because ships are cruising the vicinity where wreckage was discovered, thirty to fifty miles southwest of Cape Blanco, and have sent nothing of hopeful tenor. The Coast Guard cutter Cahokia, rushed from Point Arena with instructions to radio if it found survivors, has been completely silent.

Officials of the Hobbs-Wall Lumber Company, San Francisco, owners of the vessel, tried until 11 a.m. today before being able to reach its superintendent at Crescent City, which port the vessel left at noon Tuesday en route to Coos Bay, only to learn, when connection was established, that there was "no news."

Floating bits of cedar logs which was the ship's cargo, and a portion of the South Coast's deck house remain the only clews to the apparent tragedy. Owners think the ship struck a reef during a dense fog. Other shipping men, citing this as a probable cause of disaster, also advanced the theory the ship might have shifted its cargo in rough weather to the extent it turned turtle.

WIFE CONFIDENT

Mrs. Edna Sorenson, San Francisco, wife of the skipper, clings to the belief that her husband and the crew members made an island and have been stranded there. They have a son, Harold, 12 years of age, who is a student at Hawthorne school here. Mrs. Sorenson had a letter from her husband, postmarked at Marshfield, Or., last Sat-

(Continued on Page 2, Column 5)

DAY'S NEWS SUMMED UP

Radio, Page 11, Part Pages, Clubs and Society, Pages 6, 7, Part II; Markets Financial, Pages 14 to 18, Part Page 18, Part I; Com- Part II.

IN SPANISH. Page 18,

NEWS. Page 18,

OF SOUTHERN COUNTIES record on half- for second time County Fair at Po- survey of California meeting by State Chamber of Com- Pasadena team and injure driver. Association realizes run at beach.

Enterprise wins final Page 9, Part

American League Page 8, Part II.

as Cubs lose. Page

in Trojan workout.

California tennis tour- today. Page 9, Part

Missions again.

Co-operation in law held imperative by before State Bar ses- Part II.

upward busi- of Foreign Trade Page 1, Part II.

denies wife's charge "poverty-stricken."

restricted close friends, set for Part II.

Unbridled production in Kettleman Hills oil field would disrupt entire industry, says William Reinhardt. Page 1, Part II.

Coste and Bellonte, French flyers, to arrive here on 27th inst. Page 8, Part II.

Investigators unable to agree on cause of Lowe children's deaths. Page 8, Part II.

THE WEST. Secret marriage of Ruth Alexander revealed following her death in crash. Page 1, Part I.

Fate of nineteen on lost ship shrouded in mystery. Page 1, Part I.

Harmony reigns at State biennial convention of Republicans. Page 1, Part I.

Scientists told of discovery that fat acting as vitamin prevents beri-beri disease. Page 1, Part I.

Northcott expresses willingness to see Mrs. Collins. Page 3, Part I.

GENERAL EASTERN. Iowa lawyer leaves trust fund to start "womanless" library. Page 1, Part I.

Wood declares G.O.P. issues are tariff and support of Hoover. Page 2, Part I.

New woman and balm suit mentioned in Crater case. Page 5, Part I.

Senate committee drops McCormick campaign costs inquiry until after November election. Page 6, Part I.

WASHINGTON. Hoovers greet delegates to Fidac congress on White House lawn. Page 8, Part I.

Veterans of Congress lose seats by defeats in primaries. Page 4, Part I.

Poison that paralysed "jake" drinkers determined. Page 6, Part I.

Income tax receipts for third quarter run below those of same period last year. Page 9, Part I.

Fire Prevention Week set for October 5, next, by Hoover proclamation. Page 9, Part I.

United States and China will discuss extraterritoriality. Page 9, Part I.

FOREIGN. Hundreds killed in riot at Bombay election. Page 1, Part I.

Franco-Italian naval negotiators drop parity issue and seek agreement on actual construction. Page 3, Part I.

World Court statute revision protocol blocked by Cuba. Page 3, Part I.

Ford and soviet in row over $10,000,000 contract on tractors made in Ireland. Page 6, Part I.

THIS

like parachutes—they cannot properly until open.

"And We're Sorry You Didn't Win 'em Both!"

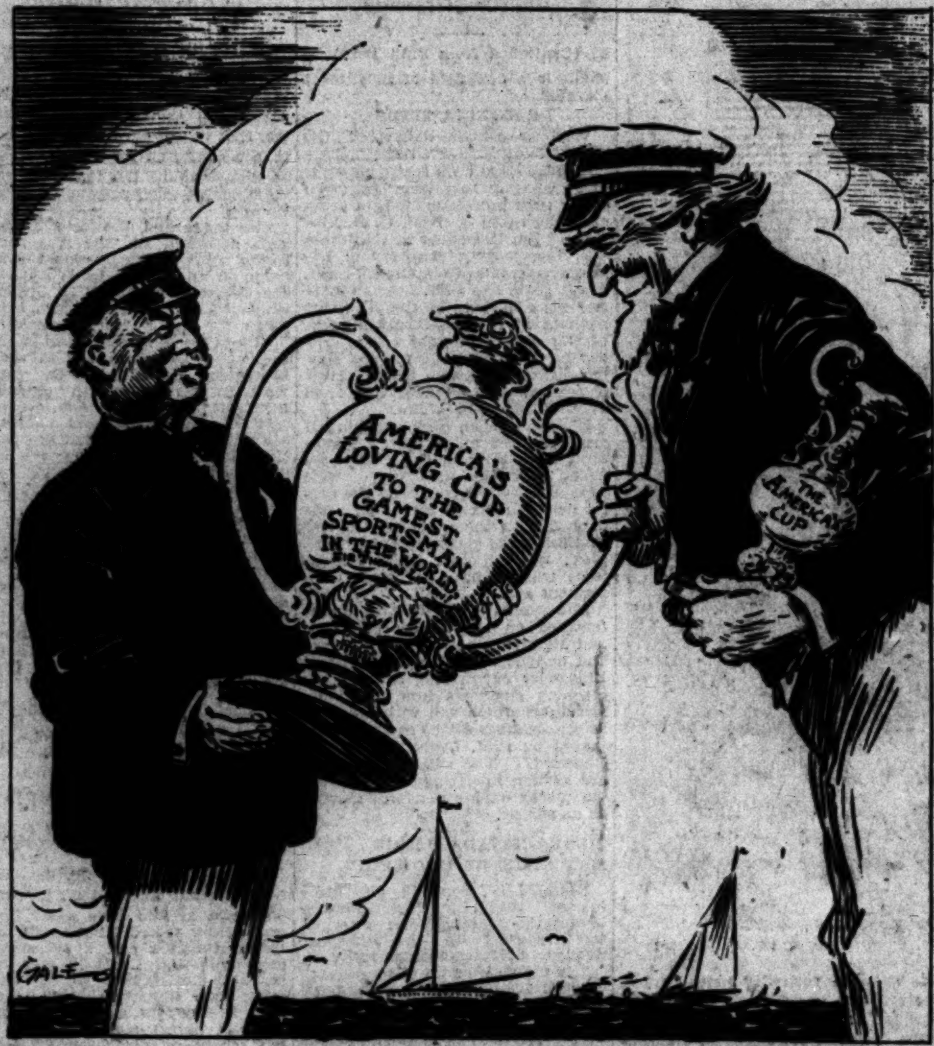
AMERICA'S LOVING CUP TO THE GAMEST SPORTSMAN IN THE WORLD
Sir Thomas Lipton
THE AMERICA'S CUP
GALE

ROYAL PAIR RACE AUTOS FOR THRILL

Crown Prince Humbert, Bride Set Personal Speed Marks on Italian Track

MONZA (Italy) Sept. 18. (AP)—Crown Prince Humbert and Princess Marie Jose of Belgium, his bride of nine months, explained to their intimates today the thrills of a race at ninety-four miles an hour, which they enjoyed in the Monza international motordrome yesterday.

The Princess won the race because she had chosen the fastest car at the motordrome, but after the unscheduled event had ended the Prince changed cars and sped over the course at 119 miles an hour on the straightaways and ninety-five miles taking the curves. After his ride Prince Humbert exclaimed: "This isn't Monza's record, but it certainly is mine."

The Princess was piloted by the racer Marinoni. Her car was ahead from the first lap. On one of the turns she asked Marinoni: "When you go around curves like that do you sometimes think of your wife?"

When the couple left the track they were cheered.

Price of Eggs at Low Level

CHICAGO, Sept. 18. (AP)—Eggs to be delivered in November collapsed to the lowest price level of the season today. The wholesale price at one stage of trading on the Chicago Mercantile Exchange was as low as 25½ cents a dozen.

Unfavorable news concerning heavy stocks of eggs on hand with fresh supplies becoming greater were responsible.

Expert Quizzed on Fruit Rates

SAN FRANCISCO, Sept. 18 (AP)—Allan P. Matthew, attorney for the California Growers' and Shippers' Protective League, completed cross-examination of A. L. Conrad, auditor for the Santa Fe Railroad, at today's session of the Interstate Commerce Commission's rehearing of a plea by deciduous fruit growers for a reduction of freight rates.

Conrad, who computed present freight rates for deciduous fruits, gave testimony almost identical with that given during two previous hearings of the same petition.

Wilbur to Get Tie He Spiked

LAS VEGAS (Nev.) Sept. 18. (AP) The railroad tie into which Secretary Wilbur yesterday drove a silver spike commemorating start of the Boulder Canyon Dam project was shipped to Washington today for display in his office.

Secretary Wilbur possesses also the silver spike and sledge used in the ceremony.

VAN ORMAN WINNER

WASHINGTON, Sept. 18. (AP)—The National Aeronautic Association announced today Ward T. Van Orman, Akron, O., won this year's Gordon Bennett balloon cup race by piloting his Goodyear VIII 542 miles.

LIBRARY TO HOLD SEX HATE

Women Would be Barred by Iowa Lawyer's Will Fixing Trust Fund for Building

LE MARS (Iowa) Sept. 18. (AP)—A $3,000,000 "womanless library" seventy-five years hence will form the tangible reminder of a lawyer's objection to feminine championship.

The library will be known as the "Zink womanless library" as a memorial to the donor, T. M. Zink, 73 years of age, a lawyer, who died last week. His will, filed here, provides that his estate, valued at between $40,000 and $80,000, is to go into a trust fund for seventy-five years. At the end of that time, the accumulated interest, the will says, will have increased the estate to approximately $3,000,000, which is to be used for building the library.

The words "no woman admitted" must be cut in stone over the main entrances of the library; only books by men will be allowed; magazines will be censored to eliminate articles by women. Nothing in the design, decoration, or appointments of the library must suggest feminine influence, the will provides.

Zink's will says his hatred for women came from his study of philosophy, history and science, and his own experience.

The will left $5 to his daughter, Mrs. Margretta Becker, and provided that his widow is to have the use of the house as long as she wants it for $40 a month rent.

Ritchie Again Party Choice

BALTIMORE, Sept. 18. (AP)—Gov. Ritchie was formally nominated for his fourth term today by the Democratic State convention on a platform which urges return of liquor control to the States, and in the meantime modification of the Volstead Act to allow manufacture of light wines and beer.

The convention for the first time since 1923 failed to indorse the Maryland executive for the Presidential nomination, but omitted it at the request of the Governor himself.

Donovan Urges Dry Law Repeal

NEW YORK, Sept. 18. (AP)—Col. William J. Donovan, former assistant Attorney-General of the United States and once prominently mentioned for the Attorney-Generalship in the Cabinet of President Hoover, declared for repeal of the Eighteenth Amendment in an address before the Young Republican Club.

Aide of Wilson Called by Death

MINNEAPOLIS, Sept. 18. (AP)—John Lind, former Governor and Representative in Congress from Minnesota, and who once went to Mexico as a personal representative of Woodrow Wilson, died at his home here tonight after an eight months' illness. He was 76 years of age.

WILSON AT ARDMORE ON FLIGHT TO COAST

ARDMORE (Okla.) Sept. 18. (AP)—Al Wilson, en route from Chicago to California in a 1910 Curtiss pusher-type biplane, arrived here at 4:30 p.m. today from Tulsa. He will spend the night here. The trip from Tulsa took five hours. He left Chicago Saturday.

LABOR IN STATE HAS UP TREND

Increase in Employment in Specific Lines of Industry Revealed

SAN FRANCISCO, Sept. 18. (Exclusive)—Increases in employment during August in specific lines of industry in California as indicated in figures issued today by Walter G. Mathewson, chief of the division of labor statistics and law enforcement, give an upward trend to the labor situation in this State.

The twenty-seven public utilities which employed 28,146 workers in August, 1929, employed 29,326 workers in August, 1930, an increase of 1180, or 4.2 per cent. The bulletin for foods, beverages and tobacco showed an increase of 8 per cent in employment last month over the same period a year previous.

Though the statistics for industry as a whole show declines in both employment and wage averages in a number of lines as compared with August, 1929, a hopeful aspect is seen in the increase of last month over the month preceding it.

Mussolini Asks That Commune Bear His Name

ROME, Sept. 18. (Exclusive)—Premier Mussolini's name will become a permanent part of Italy's geography through a bill which Il Duce himself proposed today before the Chamber of Deputies making a commune out of a village and district in Sardinia which bears his name. The new commune will be called "Mussolinia Di Sardegna" and will constitute a practical kind of permanent monument to the leader of Fascism.

Mussolinia was formed out of swamp land infested by mosquitos and restored to agricultural usage through eight years of irrigation and land drainage. Its area is about 25,000 acres and it has a population of 2000.

Bishop Assails Trial Marriage

SACRAMENTO, Sept. 18. (Exclusive)—Trial marriages and companionate unions were denounced today by Bishop William H. Moreland of the Episcopal Church, here upon his return from Europe, where he attended a world-wide conference of bishops in London.

"Companionate or trial marriages should be condemned absolutely, as being merely a means of sacrificing our daughters to selfish men," said the bishop. "After the bloom of the peach is rubbed off and the fragrance of the rose crushed, they will be thrown into the discard."

RIOT RAGES AT POLLS

Bombay Women Defy Troops

Fifty Seriously Hurt and 382 Arrested During City Balloting

Only Few Voters Brave Mob, and One Candidate Withdraws

[Copyright, 1930, by Chicago Tribune.]

BOMBAY, Sept. 18. (Exclusive)—Amid the cracking of lathis and charges by the mounted soldiers, the government elections passed off here today, with the revolutionists, led by 500 women in orange-colored saris, making good their boast that they would make the voting a farce.

Their efforts cost them, according to their own admission, 200 injured, of whom about fifty were severely hurt. There were 382 arrests, of whom 367 were women.

The town hall where the polling took place resembled a besieged fortress with armed mounted police and crack Sepoys armed with lathis guarding the steps from which they made charge after charge into the huge crowds gathered in the square.

Fourteen hundred out of the 60,000 registered voters braved the hostile hoots and jeers of the mobs and were escorted by the police through the crowd past prostrate women to the polling booths.

WOMEN NEVER FLINCH

The police made wholesale arrests of women picketers who formed a solid line in front of the town hall. But as fast as they were hauled away in busses fresh batches sprang up and when both sides called it quits tonight after the polling closed fifty women, many of them prominent socially in Bombay, were standing their ground to the last.

It was essentially a woman's battle. They stood there, little mites of women who looked as if they had just left their babies and housework. They never flinched when the mob surged back and forth, beaten by the police, nor did they flinch from the sight of the unconscious bleeding men being carried past them on their way to the Congress Hospital.

CANDIDATE WITHDRAWS

But one of the candidates did. Shortly before noon with the situation becoming more ugly every minute, Ram Chandra Bhat, one of the candidates for the Bombay council, withdrew, leaving only three candidates for the three posts to be filled.

"Ladies were being molested, and to avoid further bloodshed I withdrew," he announced. The other candidates then donated $1800, half for the Congress Hospital and half for charities.

Though the election was automatically finished with Bhat's withdrawal, leaving three candidates for the three jobs, the polling had to be continued, according to law, until evening.

The crowd increased as the afternoon wore on and grew restive, hooting and jeering the voters and blocking traffic for blocks. Repeated lathi charges finally drove them back.

As far as it is known none of the women picketers were injured and not one of the policemen was even scratched. Most of the voters were parsees and Christians.

One Killed and Twelve Injured in Bus Wreck

ROSWELL (N. M.) Sept. 18. (AP) One man was killed and twelve other passengers of a Pickwick bus were injured, one seriously, last night, when the bus was crowded off the highway by another car about seventy miles west of Roswell.

Edward T. Holcomb, 76 years of age, Chillicothe, O., was killed. The injured are: Dennis Coffey, Kansas City, internal injuries; Mrs. Rebecca Jane Holcomb, Chillicothe, O., cuts and bruises; Mel Cassady, Cleveland, cuts and bruises, and Eva Cassady Glovier, Cleveland, cuts and bruises.

The other passengers were only slightly hurt.

Gas in Detroit Drops 8 Cents

DETROIT, Sept. 18. (AP)—A price war today brought the cost of gasoline in some sections of Detroit down to 12½ cents a gallon, a drop of approximately 8 cents in four days.

The latest cut was from 14.3 cents, which was the price prevailing yesterday. The war has spread in varying degrees throughout the State.

CALIFORNIA VOTERS IN CAPITAL TOTAL 230

By a "Times" Staff Correspondent

WASHINGTON, Sept. 18. (Exclusive)—California leads the list of western States in the number of voters living in Washington, D. C., according to special census figures released today. Out of a total of more than 15,000 Washington residents entitled to vote in their home States, California furnished 230. Of the western and southwestern States Texas followed California with 135. Utah was third with 103, Washington State furnished eighty-three, and Oregon sixty-four.

Will Rogers Remarks:

BEVERLY HILLS, Sept. 18.—[To the Editor of The Times:] What do you say to this? Let's everybody send $1 apiece for a fund to buy a loving cup for Sir Thomas Lipton, bigger than the one he would have got if he had won, contributed to by everybody that really admires a fine sportsman. Send it to I would suggest, a "Lipton Cup Fund in care of Mayor Walker of New York." Let Jimmie buy it and present it in behalf of everybody with an inscription along this line:

"To possibly the world's worst yacht builder, but absolutely to the world's most cheerful loser. You have been a benefit to mankind, Sir Thomas, you have made losing worth while."

Now get busy and send Jimmie a buck.

Yours,
WILL ROGERS.

FAT BALKS DISEASE

New Vitamin May be Found

Academy of Science Hears of Successful Fight on Beri-Beri

Bacteria Taken from Coal Believed to be Oldest Life on Earth

BERKELEY, Sept. 18. (Exclusive) Fat that acts like a vitamin and protects against the nutritional disease, beri-beri, was described by Prof. Herbert M. Evans, University of California biologist, in a paper before the opening day's meeting of the National Academy of Sciences here.

His researches lead him to assert that science is "forced to recognize new nutritive peculiarities in fats, quite apart from their caloric values or their content in the fat-soluble vitamins at present known to science."

NATURE OF EXPERIMENT

This may mean that there soon will be added to the growing complexity of food factors a new vitamin or food essential at present unrecognized. If this is accomplished by Prof. Evans it will not be a novel experience, for he is the discoverer of the fertility vitamin, the absence of which in an animal's diet prevents the birth of young.

The experiments of Prof. Evans showed that when half of a white rat's food was cocoanut oil, it did not get beri-beri even if the antineurotic vitamin B were rigorously eliminated from the food. According to past experience, absence of the water-soluble vitamin B in a diet should without fail produce the disease that used to afflict oriental rice eaters when they were fed on polished rice exclusively.

SPUR TO RESEARCH

Here was a fat seemingly substituting for a vitamin when fed in large quantities. Cottonseed oil, corn oil and lard were not so effective as the fat of the cocoanut. And when only a quarter of the food of the rats was the fat, they were not so adequately protected from the lack of vitamin B.

While Prof. Evans's discovery has no direct application to the dinner table today, it is expected to in-

(Continued on Page 2, Column 5)

G.O.P. RULED BY AMITY

State Platform Adopted

Merriam Made Chairman at Harmony Rally of Rolph and Young

Party Pledges Relief for Jobless and Farmers; Hoover Backed

BY KYLE D. PALMER
"Times" Staff Representative

SACRAMENTO, Sept. 18.—Meeting in a spirit of party good will that virtually developed into a love feast, and with loyalty to the administration of President Hoover as a common ground of understanding, all elements of the Republican party represented in biennial convention here today pledged united support to the Republican ticket in November, adopted a platform without discussion or a dissenting vote and adjourned amid a veritable shower of compliments, personal amenities and partisan fervor.

The seal of party harmony was affixed by the three men generally regarded as representative of all shades of party opinion—former Gov. Richardson, the present executive, Gov. Young, and the Republican gubernatorial nominee, Mayor Rolph of San Francisco.

Richardson, defeated four years ago by Young, remarked that he had never witnessed a happier Republican gathering, and felicitated the party upon nominating Rolph for Governor and State Senator Frank Merriam for Lieutenant-Governor.

NOMINEES AGREEABLE

The two nominees, said the former Governor, "are among the most agreeable, pleasant and polished gentlemen in the State."

Gov. Young, not to be outdone, assured the convention that the remaining three months of his term would be largely devoted to service calculated to aid the administration of Rolph.

Rolph replied feelingly that the remarks of Richardson and Young would serve as an inspiration during his own service. He pledged himself to do all in his power to further the interests of the Republican party and to aid in every way the candidacies of all other Republican nominees.

Emphatic indorsement of the Hoover administration, voiced both in the platform as adopted today and by all speakers addressing the convention, should be accepted by the country at large, Mayor Rolph said, as an indication of the unanimous support accorded President Hoover by California Republicans.

PLATFORM BRIEF

Probably one of the briefest party platforms on record, the Republican platform ignored prohibition, took cognizance of the party's obligation to labor and agriculture, indorsed the proposed $20,000,000 bond issue for veterans' homes, went on record as favoring greater efforts for the suppression of crime and pledged the party to the relief of unemployment.

The plank relative to President Hoover and the national administration, follows:

"We emphatically indorse and approve the Republican administration of the United States under the guidance of that great American and great Californian, President Herbert Hoover, to whom we send greeting; and we pledge him and his administration the support of the united Republican party of California."

No disturbing issue was projected into the Republican proceedings, the spirit of harmony making its influence felt in the naming of committees, the choice of officers, the platform commitments and the addresses made by various nominees.

MERRIAM CHAIRMAN

Lacking somewhat in liveliness—a deficiency more than compensated for by the bickerings of the Democrats in the opposite wing of the State Capitol—the Republican caucus was little more than a perfunctory ratification of plans agreed upon by the leaders.

State Treasurer Johnson, himself

(Continued on Page 7, Column 1)

STATE DEMOCRATS GO DRY

Party Convention Goes on Record for Enforcement of Prohibition After Prolonged and Bitter Battle

SACRAMENTO, Sept. 18. (AP)—After battling for two hours tonight members of the Democratic State convention adopted their party platform containing a plank pledging it to "enforce the Eighteenth Amendment and all laws pursuant thereto."

Introduction of the platform by the committee constructing it precipitated a heated and prolonged debate on the floor of the convention bringing out three lines of thought: (1) That the Democratic party should not "pussyfoot" on the prohibition issue; (2) That the party should not make any expression on the matter; and (3) that Milton K. Young, nominee for Governor, desiring a dry plank in the platform, should be given what he desired to aid him in his campaign.

The convention defeated by a vote of 54 to 33 a substitute plank offered by Justus Wardell of San Francisco advocating repeal of the Eighteenth Amendment and leaving regulation of the prohibition laws to the State.

During the discussions prohibition was branded as a "dismal failure," hypocritical, intellectually demoralizing, and the laws as doomed to fail eventually.

Advocates for and against Wardell's substitute plank agreed in the main that "something should be done about prohibition enforcement as it is today," but the various speakers differed as to whether the Democratic party should attempt it.

The beliefs of Franklin D. Roosevelt and Al Smith were quoted by the three factions freely. In several instances speakers were accused of misquoting these Democratic leaders.

Planks of the platform on which there was no dissension included indorsement of the veterans' $20,000,000 Welfare Bond Act to be voted on in November, the State employees' retirement salaries measure and denouncement of the primary election law permitting a candidate to run as a candidate on any party ticket other than his own.

This brush in the Democratic ranks concluded a day during which the Republican, Prohibition and Socialist parties met at the State Capitol with the Bourbons to organize, adopt platforms and name State central committeemen.

DEAD AVIATRIX SECRET BRIDE

Ruth Alexander's Marriage Revealed by Tragedy

Note to Husband Written in Fear of Death

"Do Not Grieve for Me," Pathetic Letter Urges

(Continued from First Page)

was a bank of treacherous fog which had drifted in over the point before daybreak. The other was the fact that her tiny plane was heavily loaded with 117 gallons of fuel. J. Allison Moore, president of the local board of air control, and William Van Dusen, the board's secretary, reached the conclusion that the plane had gone into a tailspin as Miss Alexander, as she was known to all her friends here, was circling about, trying to gain altitude for a dash over the mountains to the east.

BODY CRUSHED

Before starting she said that she would head north and circle back, trying to fly above the fog. It was evidently in this attempt that she was killed. Parts of her plane were scattered about for several hundred feet, and the remaining mass of wreckage with the motor ploughed into the ground with terrific force. Miss Alexander was badly crushed.

News of the accident did not reach those who had said good-by to her for more than an hour, as they, convinced that she had started out all right, left the flying field and went to their homes for sleep.

A little terrier which the aviatrix had carried as a mascot met death with Miss Alexander.

Clyde M. Reed, Governor of Kansas, who had expected that Miss Alexander would stop at Wichita on her way east, sent a message of condolence here today. In this he recalled a visit with her here several months ago and the fact that he was her first passenger in the air after she had received her transport license. The message added:

"We recall her long, hard fight for success and regard her death, just as her ambition had been realized, as a tragedy. Kansas people who knew her are particularly affected by the news."

NATIVE OF KANSAS

Ruth Alexander was born at Irving, Kan., in 1906. It was there, when she first rode a plane in 1919 as a passenger with an itinerant flyer, that she decided to become an aviatrix. The flying idea persisted and in 1928 she came to California, earning her way to San Diego by driving a car through for some tourists.

After her arrival here, she began carrying out her ambition to fly by going to work and saving money for instruction. She worked in a Coronado beauty shop part of the time and also worked as a waitress. She enrolled for an aviation course and quickly showed aptitude.

On November 17 of last year, although she had had less than twenty hours' training and instruction, Miss Alexander successfully passed the rigid tests prescribed by the Federation Aeronautique Internationale and qualified to try for any aviation record recognized by that organization.

On the following day she went aloft in a light plane, soared to a height of approximately 18,000 feet and established a world record for women flyers piloting planes of less than 100 horsepower.

HUSBAND NOT LOCATED

Efforts to find Ensign Elliott, naval reserve officer and husband of Ruth Alexander, failed here tonight.

Elliott is reported to be attached to the U.S.S. Saratoga, now anchored off Long Beach. At the naval air station at North Island it was said, his whereabouts are not known.

The aviator, said to be about 24 years of age, was attached to the aircraft carrier for a period of training required of all naval reserve officers.

FIRST HUSBAND FARMER LIVING NEAR OLATHE, KAN.

IRVING (Kan.) Sept. 18. (AP)—Mr. and Mrs. W. T. Blaney of Irving are parents of Ruth Alexander, aviatrix who was killed early today at San Diego. Upon receiving word of the accident they called off a trip to Wichita, Kan., where they had planned to visit their daughter during her only scheduled stop on a projected flight to Newark, N. J.

Blaney is in the hardware business here. He said arrangements would be made to have the girl's body returned to Irving for burial. The aviatrix was married to Mack Alexander, a farmer living about seven miles west of Olathe, Kan., on July 8, 1926. They were married in Kansas City and lived on the husband's farm until about two years ago when they separated and later were divorced.

FLIGHT HAD SANCTION OF AERONAUTIC BOARD

WASHINGTON, Sept. 18. (AP)—The National Aeronautic Association said today it had sanctioned the proposed one-stop transcontinental flight of Ruth Alexander so recognition might be granted the aviatrix for any record she made.

Since Miss Alexander was flying a licensed airplane and had a Department of Commerce pilot license, the association said it was certain both she and the plane complied with safety requirements and no one could be held to blame for any defects which might have caused the crash and Miss Alexander's death at San Diego.

COURTHOUSE WORKERS IDENTIFY PHOTOGRAPH

YUMA (Ariz.) Sept. 18. (AP)—Courthouse attaches here, shown a picture of Ruth Alexander, aviatrix killed near San Diego in a plane crash today, identified the picture as that of Ruth L. Blaney of San Diego, who was married in the Yuma Courthouse June 21, last, to Robert A. Elliott of Brooklyn.

Blaney was Miss Alexander's maiden name.

The marriage ceremony was performed by Justice of the Peace Freeman.

Ruth Alexander as She Started Fatal Flight

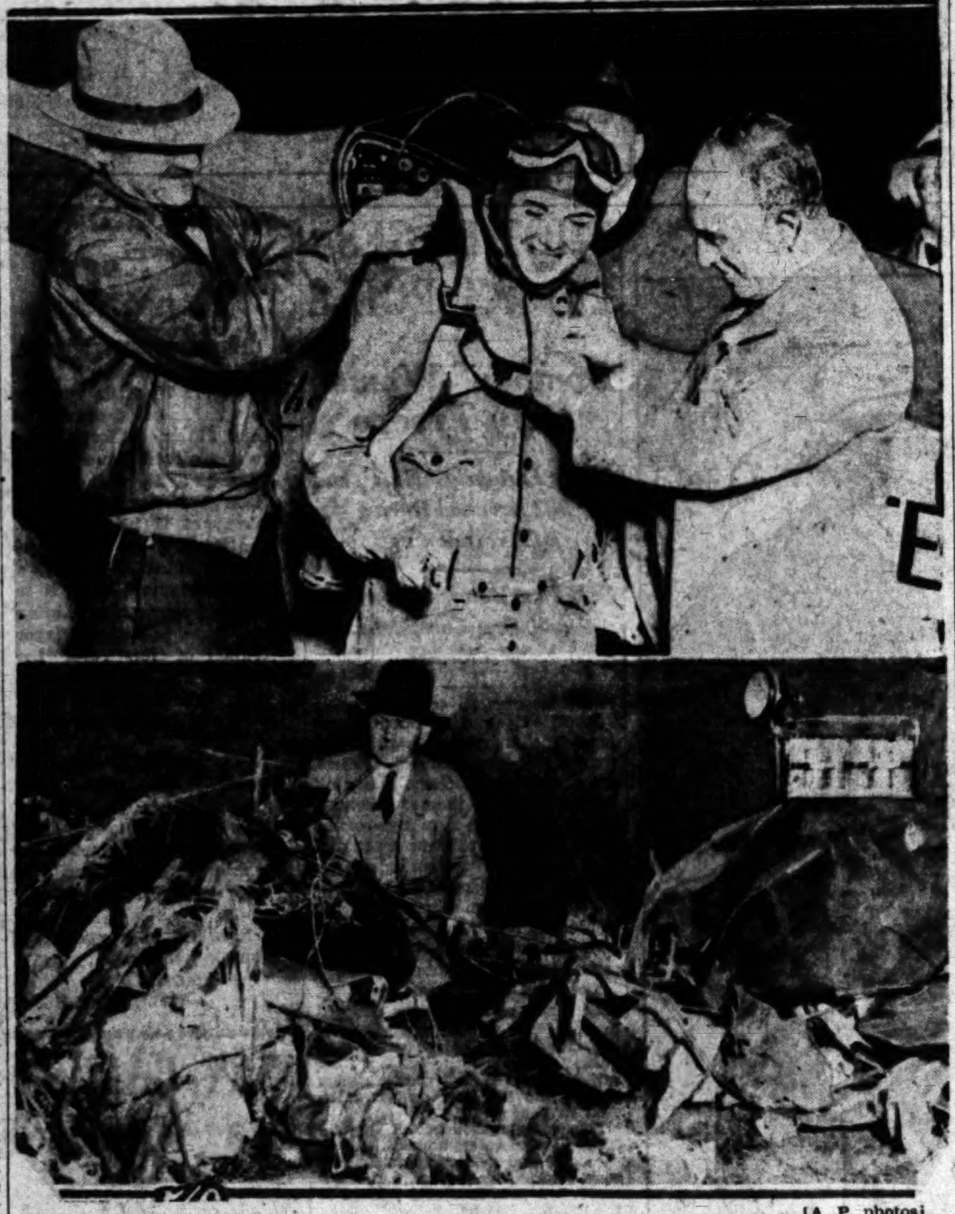

[A. P. photos]

Wreckage of Plane Examined

What is probably the last photograph ever taken of Ruth Alexander was snapped yesterday morning just before she flew from Agua Caliente for San Diego from where she started a one-stop flight to New York and which ended fatally when her plane crashed shortly after the take-off. The upper photograph shows Lieut. William Van Dusen, official representative of the National Aeronautical Association, and Joseph Zemansky of the Agua Caliente Company, helping Miss Alexander adjust her parachute preparatory to her flight. The lower photograph shows S. C. Kelly, Coroner of San Diego county, examining the mass of wreckage shortly after the crash.

Chinese Rebel Leader Retires

(Copyright, 1930, Chicago Tribune)

SHANGHAI, Sept. 18. (Exclusive) Gen. Yen Hsi-Shan, organizer of the rebellion against the Nationalist government, and who a week ago was elected to the presidency of the opposition government formed at Peiping, today deposited the remains of his fortune in a foreign bank and announced he is retiring from politics. He stated that he intends to take a long-deferred trip abroad.

Gen. Yen's action, according to reports from Nanking tonight, means the imminent collapse of the northern coalition against the Nationalist government.

MILITIAMAN KILLED IN SPANISH STRIKE

BARCELONA (Spain) Sept. 18. (AP)—One militiaman was killed and another wounded tonight in an attack growing out of a strike among building trades workers. Jose Callmany, the slain militiaman, had been asked by a worker to escort him to his place of work as protection against strikers.

EVERY MORNING IN THE YEAR **Los Angeles Times** DAILY FOUNDED Dec. 4, 1881
The Times Building, First and Broadway. Phone MAdison 2345
90c per month DELIVERED BY CARRIER Single Copies, Daily 5 Cents Sundays, 10 Cents
By mail to Postal Zones 1 to 4, inclusive, including California, Arizona, Nevada, Utah, yearly $12.50, monthly $1.05; in Zone 5, including Colorado, Idaho, Montana, New Mexico, Oregon, Washington, yearly $16.00, monthly $1.50; in Zones 6, 7 and 8, balance of States, Canada and Mexico, yearly $18.00, monthly $1.50 POSTAGE PREPAID Entered as second-class matter Dec. 4, 1881, at the Postoffice at Los Angeles, Cal., under the Act of March 3, 1879.
FRIDAY MORNING, SEPTEMBER 19, 1930. VOL. XLIX. NO. 290

DISEASE BEATEN BY FAT IN DIET

Beri-Beri Prevented by Use of Cocoanut Oil

Coal Millions of Years Old Yields Bacteria

Sierra Nevada Mountains Believed Growing

(Continued from First Page)

augurate a new field of nutritional research.

BACTERIA FINDS

Whether science discovered the oldest living things on earth, bacteria that have been sealed in rocks and coal since they were laid down in the earth's crust millions of years ago, was asked by Prof. C. B. Lipman of the University of California who reported his discovery of living micro-organisms in ancient rocks. Three years ago Prof. Lipman startled his colleagues by finding living bacteria in the pre-Cambian rocks of the earth's original crust. Today he told how he had found similar living organisms inside large chunks of deeply buried coal from Pennsylvania and Wales.

If Prof. Lipman convinces himself and other scientists that the bacteria have been in the coal and rocks since the time they were formed, he will have found the oldest living things on earth. By comparison with them the big trees of California, the giant cypress of Tule, Mex., and all other noted ancient trees will be mere incidents of a moment ago.

How synthetic earthquakes manufactured on small steel platforms and allowed to act on model houses and buildings built in the Stanford University engineering school are teaching engineers how to build structures which will withstand the severe shakings of the earth was reported by Prof. Lydik Jacobsen of Stanford. The small size houses are shaken in various ways by being placed on the platform mounted on wheels.

SIERRA-NEVADA RANGE MAY STILL BE GROWING

BERKELEY, Sept. 18. (AP)—Indications that the Sierra-Nevada Mountains still may be growing, was reported to the National Academy of Sciences here today.

The probable secret of the Sierras cropped out in a report of the most complete earthquake survey yet made in the United States. It was given by Dr. Perry Byerly, seismologist of the University of California.

The survey disclosed presence of two dissimilar layers of rock nearly forty miles deep underlying the southwestern coastal portion of the country. Out under the near-by bottom of the Pacific Ocean, Dr. Byerly said, recently obtained earthquake records indicate a formation heavier than these two land layers combined.

"These values," he said, "would indicate the Pacific region is not in isostatic balance with the Sierra region—that is, the near-by floor of the Pacific may be heavier than that under the coastal mountains with a resulting tendency to press the land mass upward. This would indicate the Sierras may have still further to rise to balance the Pacific floor."

MYSTERY HIDES FATE OF CREW

(Continued from First Page)

urday, in which he evidenced his usual good spirits and informed her he was about to leave for Crescent City.

One report was received during the day that the vessel had been sighted, floating hull up. This report was found baseless some time later.

The search is hampered by exceedingly heavy fog and the vessels engaged in the hunt are proceeding literally foot by foot.

Mrs. Margaret Stambourg, wife of Pontus Stambourg, second mate, also awaits word anxiously. Her husband is a licensed captain. He was scheduled to have taken command of a vessel now being overhauled here and sailed as mate on the South Coast to fill in the time until getting his other berth.

Mrs. Henry Nicholls, wife of the ship's cook, also lives here, as does a son of R. J. Efford, assistant engineer.

CREW MEMBERS

Others of the crew are A. J. Tallaksen, first mate; W. J. Baird, chief engineer; Crist Larsen, Harry Lukkas, Ludvig Olson, John Sundman, John Davis, Benjamin Hanson, Mattie Dahl and Lauritz Hoem, seamen; Evird Ellingson, George Newlands and Gust Osborn, firemen; Rudolph Gramstad, winchman, and Robert Hays, galley man. The company does not have addresses for several of the crew, but it is believed all, or most of them, have San Francisco addresses.

If the South Coast has gone to the bottom of the Pacific, and it is considered certain it has, it marks the end of a long and more or less romantic career. The ship has been sailing the Pacific since 1887, took part in the Alaska gold rush and was one of the first successors to the old windjammers. Of 200 tons, the schooner was built here by Capt. James S. Higgins, who lost his life several years later by falling overboard from the South Coast.

WOMAN'S DEATH LAID TO STING OF WASP

SANTA CRUZ, Sept. 18. (AP)—Miss Jennie C. Brodier, 75 years of age, of Brookdale, was killed today by the sting of a yellow jacket, a Coroner's jury decided tonight. The sting, they determined, brought on myocarditis, an inflammation of the muscles of the walls of the heart.

WOOD UNFURLS BATTLE FLAGS

Tariff and Hoover Support Called G.O.P. Issues

He Declares Wet and Dry Questions Collateral

Folly of Putting Democrats in Congress Stressed

CHICAGO, Sept. 18. (AP)—Notice was given tonight by Representative Wood of Indiana, chairman of the Republican Congressional Committee, that the battle cry of his party in the campaign for the November elections will be the tariff bill and "whether we shall sustain President Hoover."

The tariff and President Hoover were described as "the real party issues" of the Congressional campaign in an address by Wood over the Columbia Broadcasting System, which opened the Republican campaign for the November elections.

"There are collateral issues in this campaign as there are in every campaign," he added. "In some localities the Eighteenth Amendment or the Volstead Act is being agitated. These collateral questions are not questions between the parties. In some spots Democrats are dry and in other spots sopping wet. This likewise is true of Republicans."

Wood said election of a Democratic House of Representatives "would mean the hands of the President be tied, he would be harassed at every turn, and disorder would ensue."

"Let us hope we may avoid this possible calamity," he continued. "My appeal to you is to vote for Republican candidates for Congress, support the President, give him a chance to sustain the protective-tariff principle and avoid destructive foreign competition, which would surely come with Democratic success."

NEW CANADIAN LINER SETS PACIFIC RECORD

YOKOHAMA, Sept. 18. (AP)—The new Canadian Pacific liner Empress of Japan arrived here today, setting a new record for the run between Honolulu and Yokohama—6 days 19h. 43m. This lowered the previous record, held by the Japanese liner Chichibu Maru, by almost twenty-four hours. The Empress of Japan also established a new record for the Vancouver, B. C., to Yokohama run via Honolulu in 11 days 8h. 33m.

NOW! but not for long $50
ALLOWANCE
...for Your Old Radio, Piano or Phonograph
(Regardless of Age, Make or Condition)

BUY A
Regular $173.60
Micro-Synchronous
VICTOR RADIO
MODEL R-32
FOR ONLY
$123.60
COMPLETE

Only for a LIMITED TIME and while an extremely LIMITED NUMBER of these wonderful Victor Radios remain will it be possible to take advantage of the outstanding radio offer of the year. Think of buying the marvelous Victor Micro-Synchronous Radio for only $123.60 and your old radio, piano or phonograph. Think of getting a full $50 allowance for that old out of date instrument which you can apply toward the purchase of this Model R-32 Victor Radio. Come in TODAY. Arrange to have the pleasure of Victor TONE—Victor PERFORMANCE—in your home without delay.

$10 DELIVERS--A Whole Year to Pay

For your convenience our stores will be open evenings until 9 o'clock during this Victor event.

Wiley B. Allen Co.
720 So. Broadway
BEVERLY HILLS 343 N. BEVERLY DRIVE
POMONA 304 W. SECOND ST.
ANAHEIM 154 W. CENTER ST.

Due to the exceptional nature of this offer, we cannot tell how long the present small quantity will last. Be sure. Get yours TODAY.

ZINKE'S
PRICES WHEN LEAVING SHOES
24 HOURS
QUALITY HALF SOLES
LADIES 60¢ MENS 65¢
9 STORES
408 SO. BROADWAY
46 MERCANTILE ARCADE
710 SOUTH HILL STREET
641 SOUTH OLIVE STREET
156 E. COLORADO.....PASADENA
125 NORTH BRAND BLVD......GLENDALE
6517 PACIFIC AVE.......HUNTINGTON PARK
6670 HOLLYWOOD BLVD......HOLLYWOOD
6372 HOLLYWOOD BLVD......HOLLYWOOD

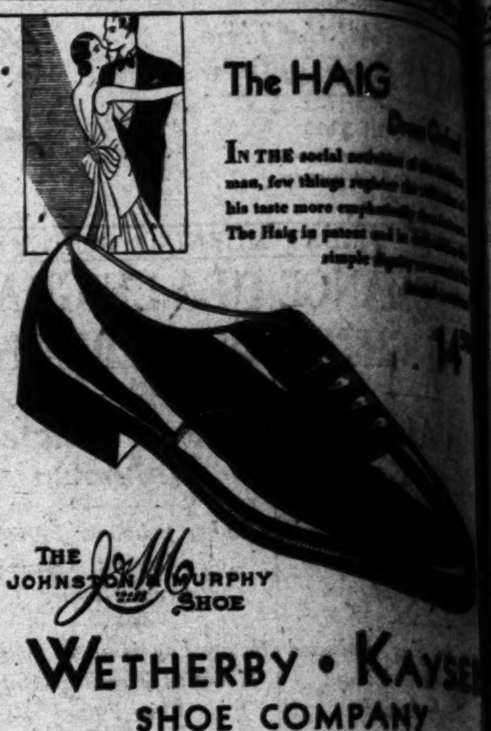

The HAIG
In the social activities of the well-dressed man, few things register his taste more emphatically than his shoes. The Haig in patent simple dignity
14
THE JOHNSTON & MURPHY SHOE
WETHERBY • KAYSER SHOE COMPANY
536 West Sixth Street
727 South Broadway
715 South Flower Street
6334 Hollywood
476 E. Colorado

One scenic wonder after another if your trip EAST *starts via*
WESTERN PACIFIC
The foaming Feather River—the painted hills of Nevada—a free stopover, if you like, to view the wonders of Salt Lake City—all day through Colorado's mountain scenery, including the famous Royal Gorge. Why not plan this scenic route in your trip East or returning *next* time?
The FEATHER RIVER *Route*
Get information, booklets and reservations from WESTERN PACIFIC TICKET OFFICE
743 South Hill Street, Los Angeles
Telephone TRinity 5487
LOW SUMMER FARES
WESTERN PACIFIC–SACRAMENTO NORTHERN–TIDEWATER

Cash in on our situation

We Overbought in a Bad Year . . . Fall Finds us With an Overstock of Brand New Marmon Eights . . . So We're Offering Them to the Public at Tremendous Concessions . . . Investigate our Extraordinary Proposition

If you already have a car, you'll be very much surprised how little money it will cost to drive home one of these strictly new 1930 Marmon straight-eights—not only current models but incorporating many important improvements recently made.

The fact is, we simply must cut our stocks down to normal for this time of the year—and to do so, we're leaving the gates wide open to hear what kind of proposition *you* (not ourselves) would like to make. Come in and make your own proposition on your used car. It may be possible for you to own a new Marmon straight-eight for far less money than you ever dared hope.

New Models —no changes this year A famous Marmon Eight in every price field— all guaranteed for a full year

PELTON MOTOR COMPANY
1060 SO. FIGUEROA, Corner of Eleventh
Phone WE. 5341

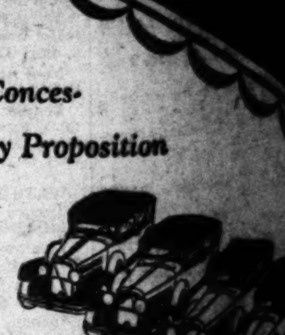

FRIDAY MORNING.
MYER SIEG
733 south flower . .
in pasadena
colorado at los robles

. . . the Lucile
took all Paris by
ings (yes, the
usual, importan
mantic, black ve
But stunning
replica is there
group of equal i
"bow dress" wi
and a peplum to
crepe may be a
ultra modern .
dashing Cossack
crimson with as
you to see them
SKETCHED—
collection. In Pa
blue with black
in Tripoli green

MYER SIEG
733 south flower . .
in pasadena
colorado at los robles
Very Smart
FUR COATS
of
Muskrat
and Lapin
from
119.50
Fur coats which are ou
the standpoints of ultra s
ticality and economy . .
straightline silhouettes .
Myer Siegel & Co.
(One model sketched.)
ball games.
A Deposit Will Hold
FREE STORAGE Unti

MYER SIEGEL & Co.
733 south flower . . . los angeles
in hollywood
hollywood at las palmas

Lucile Paray's most notable fall success, in a smart group at

49⁷⁵

. . . the Lucile Paray frock which took all Paris by storm at the openings (yes, the model with the unusual, important sleeves and romantic, black velvet collar!)

But stunning as this authentic replica is there are others in the group of equal interest . . . Chanel's "bow dress" with six velvet bows and a peplum to prove that a black crepe may be at once demure and ultra modern . . . and some very dashing Cossack interpretations in crimson with astrakhan! We invite you to see them today.

SKETCHED—The gem of Paray's collection. In Paray red or arachne blue with black velvet collar. Also in Tripoli green 4975

MYER SIEGEL & Co.
733 south flower . . . los angeles
in pasadena
colorado at los robles
in hollywood
hollywood at las palmas

Very Smart FUR COATS of Muskrat and Lapin

from 119⁵⁰

Fur coats which are outstanding from the standpoints of ultra smartness, practicality and economy . . . in flared or straightline silhouettes . . . of typical Myer Siegel & Co. workmanship. (One model sketched.) Ideal for football games.

A Deposit Will Hold Your Coat in FREE STORAGE Until November 1st

CUBA BLOCKS LEAGUE MOVE

World Court Revision Plan Balked in Committee

Action Causes Anxiety Over American Situation

Island Envoy in Verbal Tilt with Greek Delegate

GENEVA, Sept. 18. (AP)—The little Republic of Cuba today blocked a move in a League of Nations Assembly committee to put into effect the protocol for revision of the World Court statute. The action caused anxiety among many members of the League.

Informed persons feel the failure of this project might embarrass the United States administration in its efforts to obtain Senate ratification of that other and more famous protocol, which provides for American entry to the World Court.

Cuba won her point today after a verbal combat between her Ambassador at Washington, Orestes Ferrara, and the Green delegate, Nicholas Politis.

M. Politis said the island republic's attitude was regrettable and he charged the Cuban government with failure to join in an effort of good will.

Senor Ferrara responded with vigor, asserting that Cuba's sovereign right was being challenged.

C. C. Wu, Chinese delegate, and Vittorio Scialoja, chairman of the committee, intervened to calm the controversy.

ITALIAN SHIP SAFE

LISBON, Sept. 18. (AP)—The Italian ship Santa Teresa, which wirelessed for help after springing a leak north of Cabo Da Roca, was towed safely into port this evening.

OPERA LOGUES
by
ROLAND PAUL
Mrs. Florence Joy, Pianist
Wednesday
Sept. 24 at 2:30 p.m.
presenting
"Mignon"
●
Official opera-logues on the repertoire of the
Los Angeles Grand Opera Association
No admission charge
●
BARKER BROS.
AUDITORIUM
7th St., Flower & Figueroa

To San Francisco
ONE WAY $14
ROUND TRIP $22.75 including MEALS and BERTH. 16-day return limit
"HARVARD" and "YALE"
SAILINGS TO SAN FRANCISCO—Tues., Thurs., Fri., Sun. from L.A. Harbor 4 p.m.
$3 ONE WAY To SAN DIEGO
ROUND TRIP $5 including MEALS 16-day return limit
SAILINGS to SAN DIEGO—Wed., Thurs., Sat., Sun. at 3 p.m.
Boat train leaves P. E. Depot one hour before each sailing.
LASSCO 26-1
LOS ANGELES STEAMSHIP CO
730 So. Broadway . . . Tel. VAndike 2421
505 So. Spring Street . . . Tel. VAndike 2421
6733 Hollywood Blvd. . . . Tel. GLadstone 5505

New PIANOS GRANDS & UPRIGHTS Low Rates
FITZGERALD'S

BUT Some Day---

when ACUTE INDIGESTION strikes you may be glad you were ready with Bell-ans.

BELL-ANS FOR INDIGESTION

HOLLAND-SWEDISH TROTH REPORTED

[P. & A. photo]
Princess Juliana

STOCKHOLM, Sept. 18. (AP)—Rumors have been revived of engagement of Prince Sigward, son of Crown Prince Gustaf Adolf by his first marriage, to Princess Juliana of Holland. The reports have been printed in the Swedish press and have not thus far been denied.

MISS TALLEY QUITS FARM FOR SINGING

Former Prima Donna Back in New York for Lessons from Frank LaForge

NEW YORK, Sept. 18. (AP)—Marion Talley, 23-year-old prima donna who abandoned grand opera for a Kansas wheat farm in 1928, has turned her back on farming and is studying singing in New York again, under Frank LaForge.

Miss Talley, who came to New York from her farm last August, said her wheat crop was good and her corn crop a failure, and averred she had come east to make some phonograph records. She refused to admit she was headed back to the operatic stage, and was evasive when asked if her decision to abandon opera still held.

Opinion prevailed in musical circles today that she expects to return to the singing career begun auspiciously at the Metropolitan Operahouse in 1926, when she was 18. She spent four seasons in opera and was reported to have earned from $380,000 to $508,000.

France Caused Uneasiness by Canada Tariff

PARIS, Sept. 18. (AP)—Canada's new tariff changes are creating uneasiness in France. There is already a hint in French official circles of possible reprisals.

"It is not generally realized in Canada," a high French official said today, "that France is the second largest importer of Canadian wheat, being surpassed only by Britain. France buys most of her Canadian wheat on the British market."

The official quoted French statistics in an endeavor to show the balance of trade between Canada and France is already favorable to Canada to the extent of $10,000,000 a year.

Trial of Leguia for Peculation Due Tomorrow

LIMA (Peru) Sept. 18. (AP)—Augusto B. Leguia, who lost the Presidency of Peru last month through a revolt headed by Lieut.-Col. Luis M. Sanchez Cerro, will go on trial Saturday charged with peculation.

At the same time the Sanctions Court, newly armed under the provisional military government, announced proceedings against Benjamin Huaman de Los Heros, former Premier, and it is understood that actions will be opened against eighteen other ex-officials who are now refugees in foreign embassies and legations.

Morrows Visit in Guadalajara

MEXICO CITY, Sept. 18. (AP)—Ambassador Morrow, returning with his wife to the United States after three years' service in Mexico, spent today at Guadalajara.

He is traveling leisurely in a special car attached to regular trains and probably will reach Nogales, Ariz., Saturday night. Thereafter he will go to Dawson, M. N., for a week's vacation on a ranch near by, and then will travel eastward.

Royal Academy Elects Marconi

(Copyright, 1930, by New York Times)

ROME, Sept. 18. (Exclusive)—More honors were awarded the Marquis Guglielmo Marconi today when the Italian Royal Academy by a unanimous vote, chose the inventor as its president to succeed Senator Tommaso Titoni, who resigned because of ill health.

Installation will occur shortly when eighteen new members are to be added to the Italian body, which corresponds to the French Academy of Immortals.

NAVAL PARLEY ON NEW TACK

Franco-Italian Negotiators Drop Parity Problem

Agreement Now Sought on Actual Construction

Time Expected to Clarify Issue of Equality

GENEVA, Sept. 18. (AP)—French and Italian negotiators despaired of reaching an accord on their naval parity difference today and concentrated upon securing an agreement on actual ship construction between 1930 and 1936.

They decided that if such an agreement could be reached, based on the minimum actual requirements of each nation, the question of broad principle involved in parity—which prevented these nations from participating in the three-power London pact—could well simmer in its own juice until a new conference is called under the London treaties in 1936.

The negotiators are said to feel that by that time the situation might be much clarified and might even solve itself.

The decision to work on temporary figures, it is felt, may enable the two nations to go before the preparatory disarmament commission of the League at the November 3 meeting in a spirit to collaborate on preparation for a general air-land-sea limitation conference to be held next year.

As to the parity question, however, persons close to both French and Italian sources assert that the nations are as far apart as ever.

ITALIAN NEWSPAPER SAYS SOLUTION NOT NEAR

ROME, Sept. 18. (AP)—The Giornale D'Italia in an evidently government inspired front-page note today says the Italo-French naval conversations are "not only not concluded but apparently not anywhere near solution."

"Studying, examining and discussion still are going on," says the newspaper, "consequently Minister Grandi is remaining in Rome for the present."

FIREWORKS DESTROY VILLAGE

VERA CRUZ (Mex.) Sept. 18. (AP) Fire started by fireworks explosions during the Independence Day celebration has destroyed the village of Villa Azueda near here.

Hello, Friends!

A couple of Watts millionaires got here last night and hollered their heads off because they couldn't find the road to the Marcell Inn. Listen to me, when you are at the Colorado bridge turn around the monument to the left into Orange Grove, keep going for half mile till you get to the corner church then turn left on Lincoln Ave. and come right up north to the foot of the mountains.

Yours as ever,
J. Marcell Annechini

Boys, follow the trail of your ancestors—Go West—Altadena to the
MARCELL INN

Overcome
ITCHY SCALP
. . . a forerunner of baldness

An itching scalp means that the baldness producing germ is at work—gradually and painlessly leading you to complete hair-loss. You must rid your scalp of this germ to prevent baldness and re-grow the hair which you have already lost.

To insure the complete extermination of this baldness producing germ within the shortest possible time, consult The Thomas', World's Leading Hair and Scalp Specialists. Do not gamble with general cure-all remedies which merely dissolve surface dandruff and spread the germs over a wider surface.

The 16-year proved Thomas' treatment goes to the source of YOUR own specific trouble. It is the most perfect method known to modern science for stopping falling hair, eliminating the baldness producing germ and dandruff, and growing hair on the thin and bald spots.

YOU, too, can have a good head of hair. Call at the nearest Thomas' office today for a free scalp examination, and learn what this reliable treatment is doing for others and what it can do for YOU.

World's Leading Hair and Scalp Specialists—45 Offices
THE THOMAS'
Suite 504 Haas Bldg., 219 W. 7th St.
Hours, 10 A.M. to 8 P.M., Saturday to 6 P.M.
VA. 2576 TU. 3828

NORTHCOTT HAS CHANGE OF MIND

Condemned Slayer Willing to See Mrs. Collins

Latter Hopes to Learn of Missing Son's Fate

Prisoner Less Confident of Final Reprieve

SAN QUENTIN, Sept. 18. (Exclusive)—Gordon Stewart Northcott changed his mind today and informed Warden Holohan he is willing to see Mrs. Christine Collins of Los Angeles, who hopes she can learn from the condemned chicken-ranch slayer if he actually killed her son Walter. His change of front was unexpected, as he had previously indicated he wanted no such interview and it is his privilege to say whom he will and will not see and talk to. He is scheduled to be hanged October 2.

Northcott, according to Warden Holohan, gave his consent in a dispirited manner and indicated he has about given up hope of a reprieve or commutation of sentence, also a departure from his persistent attitude up to the present time.

METALLURGIST DIVORCED

RENO, Sept. 18. (AP)—Mrs. Estelle M. Campbell was granted a divorce here today from William Campbell of New York City, noted metallurgist and former professor at Columbia University.

EVERYBODY'S pocketbook is rejoicing over the newest Wilshire eating place where your money buys you the most of the best for the least . . .
STARK'S
POPULAR PRICED RESTAURANT
WILSHIRE AT HAUSER
no music—no dancing
NO COVER CHARGE
Convenient to Hollywood, Beverly, Culver City and residential Los Angeles.
FREE PARKING
Special facilities for banquets — bridge teas — and residential catering. Delicious pastry for home consumption.

FALL HATS BY MOSSANT
●
have just been removed from their foreign wrappings. 27 unusual shades are represented . . . 15 of them colorings you've never before seen in men's hats.
Think of it . . . a matching hat for every suit . . . continental fashions . . . refined for the American gentleman.
●
Mossant Riviera . . . $8
Others . . . $10, $12, $15, $20
Exclusive Los Angeles Representatives
Alexander & Oviatt
OLIVE STREET NEAR SIXTH
IMPORTERS AND MANUFACTURING RETAILERS

BREMEN EUROPA COLUMBUS FASTEST
NORTH GERMAN LLOYD
WEEKLY EXPRESS SERVICE
707 So. Hill St., Los Angeles, Telephone MAdison 2681, or your local agent

MOISTURE PROOF
SANTA FE HIGH GRADE
CELLOPHANE WRAPPED
Actual Size Panatela 10c
Actual Size Exposition Special 15c
Actual Size Invincible 2 for 25c
SANTA FE
HIGH GRADE
CIGARS

You can select a Santa Fe High Grade Cigar with implicit confidence, as the moisture proof "CELLOPHANE" . . . a scientific transparent wrap preserves that freshness and aroma.

Manufactured under modern scientific supervision

Sold in a variety of Popular Shapes . . . Price Range: 10¢ to 3 for 50¢

A. Sensenbrenner Sons
Manufacturers

PAY AS YOU CAN
GUARANTEED
Dentistry

YOUR CREDIT IS GOOD

Very Thin — Light Weight
"Restoration Plate"

It is a shame the way some people's appearance are marred by plates that are made the wrong way. For 15 years I have been perfecting the correction of Wrinkles, Drooping Mouths, Unnecessary Lines, Bulging Lips, Sunken Mouths, etc., with proper Restoration Plates. I am having wonderful results. Come in and let me explain this art to you. It costs you nothing.

SPECIAL OFFER
FOR TWO WEEKS ONLY!
Dr. Sparks' Porcelene Plates contain No Rubber, No Celluloid or Metal. A Beautiful Life-like plate made to reproduce the Pink Color of Healthy Gums and restore the expression of youth.
Was $25.00. NOW............... $13.50
If You Bring This Ad.

DR. P. A. SPARKS
FREE Painless EXTRACTIONS
828½ So. Broadway
Also 612 Kress Bldg., Long Beach
Hours: 9 a.m. to 5 p.m.
Quick Service to Out-of-Town Patients. I Reserve the Right to Refuse Service to Anyone. — Phone MAdison 3982.
OPEN EVENINGS

CHICHESTERS PILLS
THE DIAMOND BRAND.
Ladies! Ask your Druggist for Chi-ches-ters Diamond Brand Pills in Red and Gold metallic boxes, sealed with Blue Ribbon. Take no other. Buy of your Druggist. Ask for CHI-CHES-TERS DIAMOND BRAND PILLS, for 40 years known as Best, Safest, Reliable. Buy Now!
SOLD BY DRUGGISTS EVERYWHERE

CAPITOL LOSES LONG-TERMERS

Primaries Ousting Veterans from Congress

Senator Simmons Defeated in North Carolina

Dean of Georgia Delegation in House Beaten

WASHINGTON, Sept. 18. (AP)—The year has been a hard one for veterans of Congress.

S. Wallace Dempsey, chairman of the Rivers and Harbors Committee and a member of the House from New York for fifteen years, was beaten in Tuesday's primaries.

Furnifold M. Simmons of North Carolina, in the Senate since 1901 and its dean in point of service, has been defeated for renomination. Joseph E. Ransdell, recently beaten for the Democratic Senatorial nomination in Louisiana, has been a Senator since 1913 and before that served in the House from 1899.

Representative Miller of Washington, who has served continuously since the Sixty-fifth Congress, was eliminated on the 10th inst.

Louis C. Cramton, dry leader, who was beaten in the voting in Michigan, has served without a break since the Sixty-third Congress.

The dean of the Georgia House delegation, Thomas H. Bell, another primary victim, was serving his thirteenth term.

Bell, however, was the only one of the group in the House known as the "Old Timers" who has lost.

The only Civil War veteran in the House, Charles Manly Stedman of North Carolina, now in his ninetieth year, chose voluntary retirement this year after twenty years of Congressional service. At present he is gravely ill in a Washington hospital and he may not live to complete his present term. Several other members with long service are withdrawing.

BANDITS RAID BEAUTY SHOW

Invaders Attempting to Run Away With Senoritas Routed With Guns

TEPIC (Mex.) Sept. 18. (AP) A band of drunken invaders appeared near the town of Villa De Compostela during the Independence Day parade and attempted to kidnap the prettiest senoritas in the village, winners of a beauty contest who were participating in the parade.

The authorities drove off the raiders after an exchange of shots. Reports said several persons were killed and wounded.

ORTIZ RUBIO LEAVES SOON ON TRIP NORTH

MEXICO CITY, Sept. 18. (AP)—President Ortiz Rubio will leave next week to visit the northern States. His stops will include some border points. The object of the trip is to inspect irrigation and road projects. He will be gone about two weeks, and will be accompanied by several members of the Cabinet.

LATIN NATIONS EXTENDED HAND

State Department Moves for Trio's Recognition

Financial Relations with New Rulers Indicated

Argentina Step Reported by Cable to Stimson

WASHINGTON, Sept. 18. (AP)—Indication of an increasing financial relationship with Argentina, Bolivia and Peru was given today at the State Department as diplomatic moves were made to complete formal recognition by the United States of the three new provisional governments.

Secretary Stimson said he had heard informally a number of United States concerns probably will be bidding for loans to the new South American regimes.

FINANCIAL REASONS

The Secretary of State had announced previously that speedy recognition had been granted the three "in order that in the present economic situation our delay may not embarrass the people of these friendly countries in re-establishing their normal intercourse with the rest of the world."

He said today he did not believe new loans to the three countries so far had been awarded.

Meanwhile, United States plenipotentiaries to Argentina, Bolivia and Peru, acting upon cabled orders from the Secretary of State, presented formal notification by the United States to the recently formed revolutionary governments, thereby completing the official resumption of diplomatic relations.

STEP REPORTED

A cable was received from Robert Woods Bliss, Ambassador to Argentina, that the Minister of Foreign Affairs of that country will be formally notified of the United States' move before noon today. Although no word was received from Fred M. Dearing, Ambassador to Peru, or from Edward Feely, Minister to Bolivia, it is assumed at the State Department both followed a similar course at their respective posts.

OTHERS RECOGNIZE

Following closely the United States action, news of a mounting list of recognitions by other nations was received in Washington. Secretary Stimson said the State Department had been informed Argentina, the most recently created of the three new provisional governments, had been recognized by Sweden, Italy, the Vatican, Norway, Denmark, France and Spain. Previously Germany and Chile had taken similar steps and Great Britain had announced its intention of so doing.

Attention already has turned to the appointment of an Argentine Ambassador to Washington, a post left vacant since 1928, when former President Yrigoyen recalled that official and neglected to appoint another. During the prerecognition period President Uriburu said he will appoint an Ambassador immediately following recognition by the United States.

BRITAIN TO KEEP DIPLOMACY STATUS

LONDON, Sept. 18. (AP)—The British Ambassador to Argentina was authorized today to inform the provisional government of Argentina diplomatic relations between the two countries will remain as before the recent revolution.

BELGIANS RECOGNIZE NEW GOVERNMENTS

BRUSSELS (Belgium) Sept. 18. (AP)—The Belgian government announced today it had decided to recognize the new Argentine government and to continue official relations with the new Peruvian government.

JUNTA RECOGNIZED BY TRIO OF NATIONS

LIMA (Peru) Sept. 18. (AP)—The government announced today that Great Britain, Spain and Cuba have recognized the military junta.

Price of Dairy Stuff to Stay Low This Fall

WASHINGTON, Sept. 18. (AP)—Expectation that prices for dairy products, including butter, will advance moderately during the autumn, but remain at a lower level than for several years past was expressed today at the Department of Agriculture.

This view was predicated upon a trend toward expansion in the dairy industry.

In a report describing the dairy outlook the department said while the drought caused heavy damage to production during the past season, supplies of roughage and hay are ample in the most important dairy sections and the decrease in fall production is not expected to be as heavy as the decrease during the summer months.

Increased Duty on Sugar Urged

WASHINGTON, Sept. 18. (AP)—The "sympathetic and moral support" of the Federal Farm Board to efforts toward obtaining a higher tariff on sugar or abolition of the present Cuban tariff preferential was requested today by the sugar beet and sugar cane advisory committee.

In its first report the newly appointed committee outlined its problems and made its recommendations at the conclusion of a three-day meeting.

PATRIOT OF POLAND SENTENCED TO JAIL

LUBLIN (Poland) Sept. 18. (AP)—Irene Kosmowska, 50 years of age, radical peasant and noted prewar patriot, was sentenced today to six months' imprisonment for a verbal assault upon Premier Pilsudski during a mass meeting Sunday. She was a great admirer of Marshal Pilsudski until he started his recent struggle against Parliament.

FRIENDLINESS
in YOUR Drug Store

FRIENDLINESS is one of the prime elements in the spirit of the Green Lantern Fountain group.

We have remembered, as you have always realized, that the neighborhood druggist should be more than a merchant. His dealings with you are necessarily of a more personal nature. He shares your troubles, and helps in emergencies. He stands ready to serve you day or night if need be... in the true spirit of friendship.

And behind the fountain, too! Superior service... extra rich and flavory ice cream... cleanliness of fountains... all are praiseworthy, but cold terms, without that warm touch of friendship to be found at all Green Lantern Fountains. The catering service of your neighborhood Green Lantern druggist will promptly carry through your refreshment plans for the afternoon bridge, or evening party. And on hot summer days his fountain specialties are positive relief for parched throats. For instance...

KAR-MEL
Fancy Sundae

This week's special... a guaranteed temperature reducer, par excellence! Like many other Green Lantern specials, Kar-Mel Fancy Sundae is an entirely NEW, and intriguingly DIFFERENT refreshment treat. You will like it... IMMENSELY! That is why we are featuring it this week. Try it!

phone WEstmore 2061
for address and phone number of a Green Lantern Fountain near you

GREEN LANTERN FOUNTAINS

PIGGLY WIGGLY
All Over the World

Treats in Fine Foods

So unusually delicious, so delightfully fresh and wholesome ....are the foods found at Piggly Wiggly. You'll find true pleasure in preparing and eating items that you've never tried before ....there are dozens of them on Piggly Wiggly shelves. Examine them yourself....read the labels ....and the price tags. Plan your menu right in the store....clerks won't bother you at Piggly Wiggly.

These Prices Effective Friday and Saturday, Sept. 19, 20

Our Annual
Max-i-muM COFFEE WEEK!
September 19th to 27th Incl.
You get the rich full flavor of Max-i-muM Coffee at the very first sip. Vacuum packed to insure freshness. On sale at this special low price all during Max-i-muM Coffee Week—September 19th to 27th, incl.
1-lb. Can 33c
2 Cans 65c
Limit 2 Lbs.

Fruits and Vegetables
These prices effective only at Piggly Wiggly Operated Stands
Pears Large No. 1 Northern Bartletts 5 lbs..... 25c
Apples Choice Bellefleurs Fine for sauce or pies 8 lbs..... 25c
Onions White Globe For creaming or boiling 4 lbs..... 10c
Grapes Seedless, Crisp and Sweet 3 lbs..... 10c
Sweet Potatoes Choice Jerseys 5 lbs..... 25c

Snowflake Soda Crackers—1-lb. Pkg. 15c
Cheese Tillamook—Pound 25c
Cocoa Hershey's—1-lb. Tin 25c
Matches Ohio Blue Tip—6 Boxes ... 19c
Peanut Butter Lady Alice—1-lb. Tin 15c

WHITE KING
Granulated
SOAP
Efficient, economical—White King washes everything from the daintiest to the coarsest fabrics! Extraordinary low price for Friday and Saturday only.
Large Pkg. 33c
Limit 1 Pkg.

Golf Ticket FREE
With merchandise purchase at your Piggly Wiggly Store. This ticket is good for one free game of miniature golf when accompanied by one regular paid ticket at the course.

Oxydol Large Pkg. 20c
Olive Oil Pompeiian, ½ pt. 32c. Pt.......... 60c
Lifebuoy Soap Bar 7c
Velvo Dessert 5 Flavors. 3 Pkgs. 25c

Sardines
WHITE STAR—Mustard or Tomato
3 No. 1 Oval Tins 25c

Dog Food
Dr. Ross—16-oz. Cans
3 for 29c

Malted Milk Horlick's, 7 oz., 48c; 16 oz. 80c
Fruit Jams Tropical 2½-lb. Crock..... 39c
Salad Dressing Premier—11 oz. 33c
Pickles Fanning's Bread & Butter, 16 oz. Jar 25c

Ice Cream Lucerne De Luxe Guaranteed to Please! Pt. 19c Qt. 35c

Choice Quality Meats
Meat prices effective at all Piggly Wiggly OWNED markets in the Los Angeles Metropolitan District. All such markets display the sign—"This is a Piggly Wiggly Market."

Shoulder of Lamb
Genuine Spring Lamb
For a truly fine roast.
lb. 16c

Hams Swift's Premium and Morrell's Iowa Pride—Whole or Half lb. . . 28c
Colored Hens Fresh Dressed, Dry Picked. Fine for Baking lb. . . 36c
Barracuda Strictly Fresh, Delicious—Baked or Broiled lb. . . 19c

Real Estate Exchanges
Sometimes it is more advantageous to exchange real estate than to sell it. A wide variety of real estate for exchange appears daily in
TIMES WANT ADS

LIGHT APPEARS IN CRATER CASE

ry Hears Balm Suit Threat Against Justice

etter Tells of Quarrel in Jurist's Home

layor Walker Warns of Instant Ousters

NEW YORK, Sept. 18. (Exclusive) w light was thrown today on the range case of Justice Joseph Force rater, if the new light is not de- ptive, Justice Crater has a very ood reason for vanishing in a fog f conflicting rumors one afternoon out six weeks ago. A woman had reatened to sue him.

The latest "woman in the case" s revealed to the grand jury in- stigating the disappearance of the preme Court justice by Dr. Sam- el Buchler, a lawyer. Dr. Buchler, rmer deputy Attorney-General, ld his story after an unnamed man in Chicago had written to newspaper here stating that "Mrs. rater knows that the judge is in e West; that his departure from w York was preceded by a tre- ndous domestic quarrel which al- st shook the roof off their Fifth- enue apartment."

WOMAN NAMED

The quarrel, according to the Chi- go informant, was about the cash t Crater had to take from the k to justify the demands of a ndalmonger. The letter writer ed that Mrs. Crater, Capt. Tay- Phillips, a former law partner Senator Robert F. Wagner, and Buchler know the whereabouts Crater. Those named have de- d any such knowledge, but will called to testify before the grand y.

Dr. Buchler, who was asked to the breach-of-promise suit inst Justice Crater, testified to- y. He said the woman gave her e as "Lorraine Fay" and wanted for $100,000. He put her off, said, and she never came back his office.

WALKER ON WARPATH

The judicial ranks of this city, t with shame at the notoriety Crater case has brought and eady up to their knees in the gistrate Court scandals, suffered ther severe shock this afternoon n Mayor Walker broke the great .

The Mayor quite unexpectedly de- ed corruption in the courts in the city government and ged himself to oust any official matter how eminent he may who is found to have had so h as his toe in the muck.

eturning to the mystery of the ing judge, in the grand jury Dr. Buchler refused to an- all questions as to what the an calling herself "Lorraine " had told him, because the n was technically his client, h he had accepted no re- fee.

s been rumored that Justice used $5000 of the $5500 he ew from the bank at that to settle the suit out of court. o witness has yet been found firm or deny the report, and police have not yet located rraine Fay," although they have at a dozen addresses.

was said the Chicago woman wrote the revealing letter will asked to appear before the grand next week. There are those to the Crater family who think "light" thrown on the case to- is just limelight. Harry J. rte, brother-in-law of Mrs. Crat- said he knows of no "inhar- ny in the home."

NCREASE IN RENCH WAR UND SHOWN

Addition of 750,000,000 Francs Revealed When Cabinet Gets Budget

AMBOUILLET (France) Sept. (AP)—An increase of 750,000,000 in France's defense budget made known when the Finance inister's figures for the next year e handed to the Cabinet today. While Premier Tardieu's economy had been made effective and Cabinet had approved the pro- at an overall figure slightly der the current budget, the total 50,100,000,000 francs (about 04,000,000.) About 6,000,000 francs pared off the estimates so might not have to be in- sed. The War, Navy and Air tries and other military de- ents were allowed 12,200,000,- francs, nearly one-fourth of the get. This is 750,000,000 francs than present budget figures defense.

addition there will be avail- the large extra credits which dy have been voted for a vast of frontier defenses. The budget system adopted last ing opens the fiscal year on il 1.

ascists Leave Berlin Meeting

BERLIN, Sept. 18. (AP)—The Hitler cists, in a first manifestation their newly acquired strength as second largest of Germany's politi- parties, today marched out in body from a meeting of the City Council.

The walkout was in protest st the majority's refusal to act ediately on a Fascist motion nded by the Nationalists to dis- the city parliament and give tice to the directors of the nicipal Transportation Company a reduction in their salaries.

CIRCUS GIRL MAIMED IN FALL FROM TRAIN

WINSLOW (Ariz.) Sept. 18. (AP)—Billie Dekoven, circus girl, is in Mercy Hospital at Flagstaff, Ariz., recovering from injuries received when she fell from a circus train between Winslow and Flagstaff last night. The fingers of her right hand were severed under the train wheels, and she was bruised and shaken severely. The accident occurred twenty miles west of here.

13th Anniversary DIAMOND EVENT Sept. 10 to 25

SLAVICK'S

Commemorate This Occasion With an Unusual Display of the Latest Diamond Rings and Diamond Jewelry

Style Glorifies New Creations

ANOTHER year has passed for Slavick's—a year that has been successful, in ways more far-reaching than the commercial aspect alone. Indications of a steady development and of the continued loyal support of patrons—these we value beyond measure. Hence, for this anniversary time to which many look forward with expectation, we have planned to make the customary Diamond Event the most outstanding of all.

Special selections have been diligently sought and you will marvel at the artistic beauty of the diamond rings and diamond jewelry on display. These show the new refinements typical of the best modern taste.

Life's Finest Things to Enjoy

THE extended payment or budget plan has been a convenient and practicable means for many to enjoy the better things of life.

Now during our anniversary event, terms will be extended that will make you the proud owner of a diamond easier than you ever imagined possible. Just select your gorgeous ring and it is yours to enjoy. Divide the amount in twelve equal monthly payments, starting one month from the day of purchase. In other words, you need no cash outlay and have a whole year to pay for the ring, without any interest being added.

You are entitled to all the fine things life offers. Why deny yourself the diamond ring you've wanted so much to wear?

"PARISIAN LOOP" ENSEMBLE

An artistic design inspired by the idea of an everlasting union

$150
Parisian Loop engagement ring, 18K white gold

$57.50
Parisian Loop wedding ring, white gold, 7 diamonds

This wedding ring may be had in platinum with 10 diamonds, set in Channel style, at $77.50

THE "CHANNEL" ENSEMBLE

A beautiful effect produced by setting the diamonds without metal between

$400
The Channel engagement ring, Platinum

$200
The Channel wedding ring, Platinum. Complete Diamond circlet.

The Channel wedding ring may be had in platinum with 10 diamonds at $75; with 15 diamonds at $100.

THE "BOWKNOT" ENSEMBLE

The motif of the Bowknot is suggestive of the wedding tie

$167.50
The Bow-Knot engagement ring, 18K white gold

$57.50
The Bow-Knot wedding ring, white gold, 7 diamonds

This solitaire ring may also be had with a larger center diamond, or may be purchased as a mounting to set your own center stone

The "BAGUETTE" ENSEMBLE

Fancy-cut diamonds are woven into the design, giving the rings an air of elegance

$825
The Baguette engagement ring Platinum

$125
The Baguette wedding ring. Platinum — 12 round, 3 bag. diamonds

This solitaire ring may be had as a mounting for your own center stone. The wedding ring may be had with diamonds and baguettes all around

SLAVICK JEWELRY COMPANY

427 W. 7th St. Los Angeles

$50	$100	$125	$200	$275	$750
Lady's Diamond Ring, 18K white gold	Lady's Diamond Ring, 18K white gold	Lady's Diamond Ring, 18K white gold	Lady's Diamond Ring, 18K white gold	Lady's Diamond Ring, 18K white gold	Lady's Plat. Ring, two baguettes

OPEN SATURDAYS UNTIL 9 P. M.

$100
Man's Diamond Ring, 14k green gold

Mail Inquiries

Slavick's give prompt attention to mail inquiries. For the out-of-town purchasers greater care is given to the selection by our personal service department than they would probably have exercised if here . . . All merchandise is sent subject to your approval. If not satisfactory, return it at our expense.

$470
Man's Diamond Ring, 18K white gold

NYE ADJOURNS ILLINOIS QUIZ

McCormick Inquiry Dropped Until After Election

Senate Investigators will Visit Nebraska Next

Second George W. Norris to be Asked His Motive

CHICAGO, Sept. 18. (AP)—With its investigation of Ruth Hanna McCormick's campaign expenditures suspended until after the general election, the Senate committee on campaign funds adjourned today.

Examination of six witnesses, four of whom were county campaign managers for Mrs. McCormick, ended the four-day session in Chicago, attended by Senators Gerald P. Nye of North Dakota, chairman; Robert F. Wagner of New York, Roscoe Patterson of Missouri and Clarence C. Dill of Washington.

NEBRASKA NEXT

Monday Senators Nye and Porter H. Dale of Vermont, who was absent during the present session, will open an investigation into that part of the primary campaign of Senator George W. Norris of Nebraska dealing with the candidacy of the second George W. Norris, the grocery man from Broken Bow, whose petition was thrown out by the Nebraska Supreme Court.

Heretofore the grocery man has not been available for a hearing, but Senator Nye said he had talked over the telephone with him today and that he is ready to appear.

Nye said he was anxious to learn the reasons of the grocery man's filing for the Senatorial post.

QUIZ IN SOUTH

There will be no investigation of Colorado campaigns for the present, Senator Nye said, but on October 14 the committee expects to convene in either Tennessee or North Carolina.

Before the final report to Congress is made, both the primary and general elections of the thirty-three States holding Senatorial contests this year will have been investigated, the chairman said.

FLAMES CLOSE VOTE BOOTHS

Wisconsin Villagers Fight Forest Fire While State Ballots

CITY POINT (Wis.) Sept. 18. (AP)—The village of City Point went without an election Tuesday. Residents of the community were out fighting a forest fire while the remainder of the State voted in the primaries.

VALDES RECOGNIZED AS DURANGO WINNER

MEXICO CITY, Sept. 18. (AP)—The Department of Interior has recognized Jose Ramon Valdes, candidate of the National Revolutionary Party, as Governor of the State of Durango. Federal troops have been instructed to respect his claims and that of the Legislature supporting him, and not to recognize the claims of a second legislative group which claims to have been elected in the recent balloting.

IT'S BRAIN THAT PAYS AND PAYS

Surgeon Says Man Advances at Heavy Mental Cost

Worry Mainly to Blame for Ulcers of Stomach

Disease Really Something Worth Bragging About

BENTON HARBOR (Mich.) Sept. 18. (AP)—Worry as a source of ulcer of the stomach, one of the "diseases of a higher civilization," was discussed by Dr. George W. Crile, Cleveland surgeon, before the Michigan Medical Society in session here today.

This disease is caused, Dr. Crile believes, by the discharging of millions of tiny "electric batteries" in the lining of the stomach walls. These charged cells may become discharged through worry and nervousness, he declared. "Peptic ulcers," he said, "are undoubtedly caused by hyperacidity and such activity is controlled by the thyroid gland. The activity of the gland in turn is controlled by the nervous system and the adrenals."

Evolution, Dr. Crile said, "has directed its whole attack against the brain of man." He explained that as the race achieves its higher degree of civilization, the brain must pay for the achievement at the cost of the body.

"It may even be a compliment to be able to acquire a peptic ulcer," the surgeon added. "The great genius, the poet and the philosopher are always the most susceptible."

JAKE POISON DISCOVERED

Component of Varnish Chemical Used Instead of Ginger Paralyzes Animals in Test

WASHINGTON, Sept. 18. (Exclusive)—Tests upon guinea pigs and other animals have convinced experts of the United States Public Health Service that a phosphoric ester of one of the creosols is the poison which has killed and paralyzed thousands of persons in the so-called "ginger jake" epidemic.

Successful isolation of the deadly compound was announced by the Health Service today in a statement explaining that it apparently comes from tricreosyl phosphate, a product used in the manufacture of varnish. Animals forced to drink the compound were said to have become paralyzed exactly like human victims of "ginger jake."

The finding of the Health Service experts coincided with that of chemists working under Commissioner James M. Doran of the bureau of industrial alcohol, who announced two weeks ago that the poisonous substance was tri-ortho-creosyl. Neither of the government analyses confirmed reports that the government itself was responsible for the epidemic through the use of poisonous denaturants.

In a preliminary statement before its study was completed the health service had stated that "it would seem not improbable that the suspected ginger contained some denaturant since denatured alcohol might very well have been and probably was used in the manufacture of the ginger extract."

In today's announcement "several irresponsible makers of so-called 'ginger extract'" were held up as probable guilty persons. Enforcement officers, however, have apparently made little progress toward apprehension of the poisoners as no reports of arrests have been made public, although investigations have been going on for months.

The report added that the Public Health Service has no record of a single case of paralysis caused by ginger preparations put out by reputable manufacturers.

Orphanage Fund Theft Charged

RICHMOND (Va.) Sept. 18. (AP)—James P. Jones, member of the house of delegates, and formerly treasurer of the Virginia Methodist orphanage here, was arrested today on a warrant charging him with the larceny of $37,967 of the orphanage's funds.

ANDREE PARTY RELICS BELONG TO RELATIVES

STOCKHOLM, Sept. 18. (AP)—A committee of legal experts reported to the government today that all relics of the Andree polar expedition undoubtedly are the property of the heirs of the three dead explorers, in the absence of any specific instructions which may have been left behind by Salomon August Andree, Nils Strindberg and Knut Frankel. The committee advised that the claims of those who found the thirty-three-year-old relics must be settled under Norwegian laws, which provide articles found must be handed to the owner and the finder must be given a reasonable reward.

SOVIET RETURNS FORD TRACTORS

Serious Slip in $10,000,000 Contract Reported

English Company Expected to Get Business

Agent Asserts Auto Maker Refused More Credit

(Copyright, 1930, by New York Times)

LONDON, Sept. 18. (Exclusive)—There has been a serious hitch with business arrangements between Henry Ford and the soviet government whereby the Ford plant in Cork was to deliver to Russia large shipments of tractors valued at an aggregate of $10,000,000. Now, according to report, this contract for the most part has been canceled, and the business has been transferred by Russia from Ford to the Vickers Company of England.

Some substantiation of the report is to be found in the fact that the work at the Cork plant has been greatly curtailed and many employees dismissed. It is estimated only 1000 men are now employed, as against 7000 a few months ago.

CHANGE IN PLANT

An explanation of this given by Ford agents at Cork is that material changes in the plant buildings has necessitated a temporary slowing down of output. Public officials of Cork don't accept this explanation as in accord with the facts, and there is a complaint that the city has had a material addition to its number of unemployed and that a serious setback has come to the prosperity which the Ford works contributed to the community before the present difficulties arose.

The explanation accepted in Ireland is that the Russian government returned 1000 tractors to the Cork plant on the ground that they were not up to specifications, and were not used because of mechanical defects.

TRACTORS RETURNED

While declining to give any definite information, the Ford representative in London was less reticent than the managers of the Cork plant, and practically admitted that some tractors have been returned and that there has been a hitch in the whole business.

His plain intimation, however, was that the hitch was due to Ford's dissatisfaction with the manner in which the Russians were carrying out their end of the financial agreement and the demand for further credit, which Ford is unwilling to give.

GENERAL TO TURN MONK

PEIPING (China) Sept. 18. (AP)—Gen. V. I. Karpoff, one-time commander of the Chinese military forces at Tien-tsin under the late Marshal Chang Tso-lin, has abandoned his military career to become a monk.

NEW RCA RADIOLA
SUPER-HETERODYNE

"Splendid Contribution to the art of radio" says MARCONI

Now comes a sensational new RCA Radiola so highly developed, so scientifically excellent, that it has won the generous praise of Marconi himself... the genius who invented radio... the great creative mind who has been at the peak in radio science for 36 years!

Here is a musical instrument so thrilling in performance, so superb in tone, so exquisite in beauty that it sets an entirely new standard of radio performance. It is the finest instrument that ever carried the RCA trade-mark—the symbol of the greatest radio organization in the world.

A Success Overnight

RCA has always been the acknowledged leader of the industry—the creator of practically every great development in radio. Today, as the climax of 7 years' development of the Super-Heterodyne principle, RCA Radiola offers you the finest instrument that engineering genius can create and RCA resources perfect.

In this remarkable new instrument the degree of sensitivity and selectivity has been set at the scientifically correct point to receive the full width of each government-assigned broadcasting channel—no more—no less.

Hence its startling realism, its alert performance, its freedom from hum, noise and distortion. Such is the remarkable instrument which thousands have bought—which in less than two weeks has become one of the outstanding successes in radio history.

Remarkably Low in Price

A great part of this immediate nation-wide acceptance is due to the amazing new *value!* Four years ago, a Radiola Super-Heterodyne cost $570. Today, this exquisite model, with all its revolutionary improvements, comes into your home for only $142.50, less Radiotrons.

These may seem to you like sensational statements, but it is so easy for you to prove the facts for yourself. Hear this unusual instrument! See it today! And be sure it carries the RCA trade-mark—your guarantee of satisfaction in the years to come.

RCA

NEW RADIOLA SUPER-HETERODYNE model 80 illustrated—with screen-grid, nine tuned circuits, latest electro-dynamic speaker, illuminated precision dial, push-pull amplification, improved "local-distance" switch, no A. C. hum, and beautiful new cabinets by famous designers.

Copyright 1930 Radiola Division, RCA Victor Co., Inc.

GO TO YOUR RADIOLA DEALER TODAY!
He's a dependable merchant selling the world's most dependable musical instrument—the Radiola.

Senatore Guglielmo Marconi, famous pioneer in radio, photographed with the new Radiola Super-Heterodyne at his home in Rome, Italy.

"I think the new RCA Radiola Super-Heterodyne represents a great advance in radio reception. The Radio Corporation of America has again made a splendid contribution to the art of radio."

G Marconi

Let him drive you to tow
AND SAVE YO
$10 to $35 a MONTH

THIS carefully trained man will drive you to town every day at a cost less than half that of other means of travel. Pacific Electric Monthly Pass and Commutation fares are only a fraction over ONE CENT A MILE. This means that if you are not already a user of the Big Red Cars you can save as much as $10 to $35 a month on daily transportation, depending on the distance you live from town.

Add the saving in parking fees and see what this will mean to your monthly budget. Then consider these four *other advantages* the Red Car motorman can bring to you:

1. He relieves you of the nerve strain and fatigue of traffic and parking worries. You'll arrive fresher on the job and be when you get home at
2. He eliminates traffic Picked for the job and trained, he pilots your swiftly and *safely* over steel rails on well kept
3. His service is a too. He runs your regular schedule planned to meet your
4. And the extra hour of leisure he gives you will be of real value. drives, you rest, plan your day's

Try this *carefree* way Learn its many and see the saving the end of every suggest a ten-day these facts for *tomorrow*. Phone TUcker or ask any agent information.

PACIFIC ELECTRI
RAILWAY
O. A. SMITH
PASSENGER TRAFFIC MA

ONE will always stand out!
M
Chesterfield
CIGARETTES
LIGGETT & MYERS TOBACCO CO.
THEY S

[illegible]TY RULES REPUBLICANS

[illegible] Convention Pledges Loyalty to Hoover

[illegible] in High Spirits at [illegible] Felicitations

[illegible] Promises Continued Help for Veterans

(Continued from First Page)

[illegible] by re-election and re[illegible] being adherent, nom[illegible] for the temporary [illegible] and, there being no [illegible] secretary was in[illegible] a unanimous ballot [illegible] who was later con[illegible] permanent chairman. [illegible] Clad, Evans, Pres[illegible] briefly. Each [illegible] to the entire Re[illegible] paid tribute to the [illegible] of President Hoover, [illegible] confidence in the cer[illegible] Hoover's renomination [illegible] two years hence. [illegible] received a hearty [illegible] the delegates when he [illegible] to the speakers' ros[illegible] the morning session, [illegible] which he cus[illegible] upon all occasions [illegible] in favor of a [illegible] of pink oleanders, which [illegible] He acknowledged [illegible] with a series of cere[illegible] and, being scheduled [illegible] the principal and con[illegible] of the day, sat down [illegible] speaking. Thereafter he [illegible] an attentive and an ap[illegible] listener.

[illegible] ENJOYS SELF

[illegible] accustomed to the [illegible] of a political process [illegible] ended the second-term [illegible] of all except two of the [illegible] Governors, is looking for[illegible] more than ordinary in[illegible] the advent of a new re[illegible] San Francisco's Mayor is a [illegible] even for this center [illegible] personalities. His ca[illegible] suddenly leaving a group [illegible] party leaders for the [illegible] of shaking hands with a [illegible] girl, or for stopping his [illegible] while he clambers over [illegible] to greet a chance farm la[illegible] to local precedent. [illegible] all has been said, it is [illegible] doubtful that any per[illegible] today, from the new[illegible] nominee to the oldest [illegible] of politics, had a better [illegible] himself more than [illegible] gubernatorial nom[illegible] ruddy countenance glowed [illegible] and his bland eye [illegible] his pleasure. It was [illegible] to develop an impres[illegible] "Sunny Jim" Rolph an[illegible] considerable enjoyment in [illegible] transition from Mayor [illegible]

[illegible]LATFORM TEXT

[illegible] of the platform adopted [illegible] Republican convention fol[illegible]

[illegible]lican party of Califor[illegible] convention assembled, de[illegible] unswerving devotion to the [illegible] of the Republican party [illegible]

[illegible]tically indorse and ap[illegible] Republican administra[illegible] the United States under [illegible] of that great American [illegible] Californian, President [illegible] Hoover, to whom we send [illegible] and we pledge him and [illegible] administration the support of [illegible] Republican party of [illegible]

[illegible] the members of the [illegible] delegation from California to both houses of Congress for their zealous service to the State.

PLEDGE ON ROADS

We commend the honest and efficient administration of the State government of California during the past four years under Gov. C. C. Young and under the other elective State officials, all Republicans.

On behalf of our candidate for Governor, James Rolph Jr., specific pledges are unnecessary. His brilliant record of achievement as Mayor of San Francisco during the past nineteen years is an earnest of a wise, constructive and progressive administration of the State government during his term of office as Governor.

We pledge the candidates of the party for State executive and legislative offices to the continued and adequate building of highways and other public improvements and encouragement of the investment of capital for the betterment of the State and the employment of her people.

The Republican party of California is aware of the difficulties of the farm industry, which is at the foundation of our State and national welfare, and will do whatever the State government can accomplish to restore that industry to a state of prosperity.

WELFARE OF LABOR

The welfare of labor is closely allied with the welfare of all classes of the people. We pledge the nominees of the Republican party to uphold the rights of labor and to secure to labor its just share of the fruits of industry.

As Republicans and Californians we submit to the people of the State for election in November James Rolph, Jr., the nominee of the Republican party for the office of Governor; Frank F. Merriam, our nominee for the office of Lieutenant-Governor, and the other nominees of the Republican party for Congressional, State and legislative offices, and on behalf of the whole Republican ticket, headed by James Rolph, Jr., we pledge an able, humane and economical administration of the affairs of this commonwealth, an administration devoted to the interest of the veterans who served our country in war and to a continuance of the policy of State aid for veterans represented by a $20,000,000 bond issue to be on the ballot in November, which we recommend to the people for approval; a bond issue which provides for interest-bearing loans, not gifts to veterans, and will not increase the tax burden of the people; an administration committed to the adoption of a sound and equitable system of taxation and a permanent program conserving and developing the natural resources of this State, especially water; an administration which will seek a humane solution of the crime problem, which will go forward with the building of highways and other public improvements and will endeavor to alleviate unemployment; an administration such as is certain to ensue from the high character, sterling integrity and wide experience in public affairs of our party's candidates.

SENATOR SHORTRIDGE WIRES HIS GREETINGS

Senator Shortridge yesterday wired his greetings to delegates attending the Republican State Convention, in session at Sacramento.

His message follows:

"Cordial greetings to members of our convention. I regret that I am deprived of the privilege of joining in your deliberations which I am sure will redound to the honor of the Republican party and contribute to the welfare of California by the election as Governor of James Rolph, Jr.

[Signed]

SAMUEL M. SHORTRIDGE.

[illegible]ard To [illegible]eve He's [illegible]e Man Now

[illegible] taking medicines [illegible] for fifteen years, [illegible] did get my health and [illegible] until I took Sargon," [illegible] L. D. Smith, 3040 [illegible] Place, Los Angeles.

L. D. SMITH

[illegible] building contractor. [illegible] headaches and bil[illegible] pulled me down to [illegible] so little strength that [illegible] up work for weeks [illegible] I followed a strict diet [illegible] I suffered after [illegible] sour stomach and [illegible] I was also [illegible] constipation and ter[illegible] I'm 73 years old [illegible] beginning to think that [illegible] and I never [illegible] again, but friends [illegible] to try Sargon and [illegible]

[illegible] I can hardly believe [illegible] I eat regular [illegible] I don't have any [illegible] sour stomach or [illegible] awful headaches [illegible] disappeared and [illegible] and energy keeps [illegible] every day feeling [illegible]

[illegible] corrected the cause [illegible] and rid me of [illegible] without any [illegible] bad effect. If any[illegible] more about this [illegible] just have [illegible] FEdmont 0369."

[illegible] be obtained at all [illegible] and Liggett Drug [illegible] Angeles and other [illegible]

Grandmother Swims Miles

NEW HAVEN (Ct.) Sept. 18. (AP) A hunt by boat and airplane was launched today for Mrs. Abby Stewart Cooley of Waterbury, Ct., when relatives warned the 72-year-old grandmother had dropped her knitting and gone out for a swim off Prospect Beach.

Just about as hope was being abandoned, an airplane pilot spotted her about three miles out in the sound. Her son-in-law, Grove W. Palen, set out in a motorboat and overtook her in the final half-mile of her swim from the beach to Sperry Light, a distance of four miles. After demurring at first, Mrs. Cooley accepted the invitation to ride back.

MAURICE CHEVALIER ACCEPTS LONDON BID

LONDON, Sept. 18. (Exclusive)—Maurice Chevalier is coming to London on a two weeks' engagement carrying a minimum guarantee of $20,000 weekly, but a clause in the contract giving him half of the gross takings probably will raise the salary to $25,000. Arrangements were completed today for his appearance at the Dominion Theater during the first two weeks in December for two performances daily.

STORM IN BRITAIN TAKES LIFE OF MAN

LONDON, Sept. 18. (AP)—At least one life has been lost in a heavy overnight wind and rainstorm which has caused great damage in the British Isles. When the wall surrounding a school being erected collapsed at Glasgow early today, a night watchman was killed. The streets of the Scottish city were knee-deep in water and many homes were flooded.

TIPS FROM TODAY'S FOR SALE COLUMNS

Family desiring advantages of large refrigerator are presented with opportunity to purchase standard make, with 125-pound ice capacity, for $60.

To home makers planning to redecorate a room or two an offer in bankrupt paint and wall paper stock, presented today, may prove of special interest.

"They have leather seats and backs," says owner referring to upholstering on dining chairs offered for sale together with table.

The Clark Plan Introduces . . .

A New Spirit in Finance

the dual-controlled trust, administered by one capable group, supervised by another bonded to the State of California . . . for the benefit and protection of all shareholders

A RENAISSANCE has begun in the world of business and of finance. Spurred on by the new obligation it entails, The CLARK PLAN, through its Board of Trustees and its Management Group of capable, experienced, successful men schooled in diversified activities, offers to the public the most humanly-constructed opportunity for financial betterment that has ever been conceived in America.

It is an opportunity for everybody; for the wage-earner, the salaried man, the widow, the banker, the retired capitalist, and as a trust for growing children whose futures lie within our keeping.

Two years have gone into the creation of the CLARK PLAN; two years of exhaustive study, of constant sifting; of refinement, of strengthening. Today the CLARK PLAN TRUST stands alone, a bulwark of security, a pledge to protect and to increase the funds placed within its care and administration, bound round with the steel of forethought for subscribers.

Under the CLARK PLAN, one may subscribe as little as $10 cash and $10 a month, placing it shoulder to shoulder in a democratic army of dollars, uniting with hundreds, with thousands, with hundreds of thousands and with millions to build an influential, powerful force of constructive help for its subscribers and for the communities in which that force may operate. It is peculiarly to the benefit of CLARK PLAN subscribers that this force is preparing to take action at such an opportune time, when commodity prices, realty, and securities are at the lowest bargain-level of history.

Sound Counsel

Two groups function to protect the funds of the CLARK PLAN TRUST. One of these is the Management-Group, or trust executive. This group is comprised of a number of men whose successful efforts in a multiplicity of fields stamp them as capable and worthy. They manage, direct and control the placing and replacing of the trust moneys, constantly on the alert to increase the earnability of those funds. Unless they earn for subscribers more than 6% per annum, cumulative, they are entitled to no compensation from the trust estate. They act without salary.

The other group is the Board of Trustees, the duties of which are chiefly to serve as a sentinel and custodian of subscribers' interests; to supervise what the Management Group directs, to halt what it considers any unsound or unprofitable transaction; to hold in trust the moneys paid in and all the assets, both real and personal, in which the trust funds are placed; to serve as a guardian to the extent that it may declare the Trust Executive in default for any failure to constantly manage the trust estate on a sound business basis and adhere to the spirit and letter of the binding document under which the CLARK PLAN functions.

An Institution of Trust

Read the names of those who make up these groups. Where else can you find such bodies of men committing themselves to the task of so handling your large or small savings as to bring you, FIRST, the average yield of 6% that custom and tradition has fixed as normal, asking no compensation for the time, care, skill and combined knowledge and training that they bring to this task, until they have made MORE than 6% for you, after which they ask only 35% of the additional profit, paying the remaining 65% to YOU?

Under the guidance of these groups, with mobility of action permitting the moving into or out of any market or type of market, to what heights might they not carry the great responsibility and the human duty placed within their care?

This is not a stock or bond issue, but a participating right in the profits of the CLARK PLAN.

Provisions never before incorporated into any trust structure serve in the CLARK PLAN to provide a most unusual degree of security. The Management Group may not speculate by purchasing securities on margin. In the sale of either real or personal properties for the trust account by its agent, no profit may be realized by anyone, without the subscribers also profiting.

In the event of death, in the event of unemployment, in the event of dire need, definite and sound provisions are made for taking care of CLARK PLAN TRUST subscribers in a generous manner.

To the man or woman able to save but $10 a month, the CLARK PLAN TRUST represents a guarded, doubly-administered approach to economic freedom—an opportunity, at last, to more broadly participate in the profits that his or her money has been earning for others.

We invite you to learn more about the details of the CLARK PLAN. It has been designed to—*and it can*—do more for you than you can do for yourself, and do it better. Use the convenient coupon below to signify your interest, or, better still, go to the nearest CLARK PLAN office and immediately subscribe for all the trust shares you can afford, whether one, or a hundred.

The Clark Plan
Trust-worthy

**Officers and Directors
CLARK PLAN
CORPORATION, LTD.**

●

EVERETT H. SEAVER—*President*
Former President, Western National Bank

FRANK N. CLARK—*Vice-President*
and Chairman of the Executive Committee,
Former Vice-President National Association
of Real Estate Boards

IVAN G. McDANIEL—*Secretary*
Attorney-at-Law

GEORGE E. O'NEIL—*Treasurer*
Capitalist
Former executive National Lead Company

EARL P. BARKER
Vice-President, Barker Brothers

JAMES WOODS
San Francisco, California
President, Woods-Drury Hotel Corporation
Former Vice-President Bowman-Biltmore
Hotel Corporation

FRANK C. McLAIN
Capitalist
Coronado, California

C. PARDEE ERDMAN
Pasadena, California

JOHN PARKINSON
Parkinson & Parkinson, Architects

LUCIAN J. CLARKE
Attorney-at-Law
President Casa del Mar Club

JAMES A. McCABE
Vice-Pres. and Treas. Frank N. Clark, Inc., Ltd.

HERBERT D. DOWELL
Formerly of Citizens National Co.

**BOARD OF TRUSTEES
Clark Plan Trust**

●

HON. LEWIS R. WORKS
Presiding Judge, District Court of Appeals

W. M. ARMSTRONG
Capitalist
Director, Mortgage Guarantee Company

GEORGE C. WALKER
Vice-Pres. P. J. Walker Co., contractors, engineers

R. D. MATTHEWS
Vice-President Union Oil Company of California

H. F. METCALF
Metcalf & Ryan, Realtors

$10 cash and $10 a month
makes you a participant in THE CLARK PLAN

Trust shares are non-assessable, non-liable, fully participating, transferable. Participation begins after the initial payment, and no interest is charged on deferred balance.

6% per annum cumulative return, from earned profits *plus* **65%** of the additional net to subscribers

THE CLARK PLAN TRUST

AUTHORIZED TRUST CAPITAL $100,200,000.00
Clark Plan Corporation, Ltd., Trust Executive
Registrar: Farmers & Merchants National Bank of Los Angeles

Frank N. Clark, Inc. Ltd., Trust Agents

Established 1907

EXECUTIVE OFFICES: 437 South Hill Street, LOS ANGELES, Telephone MAdison 1431

GENERAL SALES OFFICES: 200 Metropolitan Bldg., 315 West 5th St., LOS ANGELES, Telephone FAber 7271

HOLLYWOOD—6362 Hollywood Boulevard, HO 6201

WILSHIRE DIVISION—3757 Wilshire Blvd., Dunkirk 1597

VERMONT DIVISION—3804 S. Vermont, Empire 1743

EAST LOS ANGELES DIVISION—4007 Whittier Blvd., Angeles 2340

HIGHLAND PARK—5503 Pasadena Avenue, Albany 0581

HUNTINGTON PARK—6109 Pacific Blvd., Lafayette 5164

GLENDALE—219½ East Broadway, Douglas 3148

PASADENA—43 S. Los Robles, Terrace 3913

LONG BEACH—17 Ocean Center Building, Long Beach 653-339

FRANK N. CLARK, INC. LTD.,
National Bank of Commerce Building, Los Angeles, California.

Gentlemen: Without obligation on my part, I would like to hear the details of the Clark Plan Trust. Send me the information checked.

☐ Creating an Educational Fund
☐ What Can You Do With From $1000 to $100,000?
☐ How to Build a Retirement Fund
☐ Structure of the Clark Plan

Name ____________________
Address ____________________
City ____________________

SALESMEN . . . The CLARK PLAN offers a most unusual opportunity for salespeople . . . There are openings . NOW . in each of our offices.

Morrow to be Best Man for His Nephew

NEW YORK, Sept. 18. (AP)—Ambassador Morrow will be the best man at the wedding of his nephew, Richard B. Scandrett, and Mary Emma Landenberger of Philadelphia on October 4, next, the New York Evening Post said today.

The romance of the bride and groom is described as having begun when Miss Landenberger, a newspaper writer, visited Scandrett in his law offices to discuss a story on which she was working. When she left Scandrett is said to have remarked "There's the girl I'm going to marry." Less than a week later they were engaged.

MARCONI PRESIDENT OF ITALIAN ACADEMY

ROME, Sept. 18. (AP)—Guglielmo Marconi was elected president of the Italian Royal Academy by acclamation today. Senator Marconi succeeded Senator Tittoni, who resigned for reasons of health. The election was most unusual in that Senator Marconi previously had not been a member of the academy itself. Premier Mussolini today obtained King Victor Emmanuel's signature to decrees making Marconi both an academician and the president of the body.

CUBAN RADIO PLOT CHARGED

HAVANA, Sept. 18. (AP)—The newspaper El Pais said tonight a covert "program of interference" with news dispatches was being carried out by the Department of Communications, which it accused of halting the transmission of dispatches unfavorable to the government.

Studious Felons Win Diplomas at San Quentin

SAN QUENTIN, Sept. 18. (AP)—Graduation exercises for 657 studios convicts were held at San Quentin penitentiary today in the first ceremony of its kind ever conducted here. After the men had heard themselves praised, they returned to their cells where their diplomas were presented. Nothing was said in the graduation exercises about sending the graduating class "out into the world."

They studied everything from the three R's to civil engineering and foreign languages. Courses were given by the prison school and the University of California extension service.

STEAM HEAT With GAS

A Size for Every Requirement. No Boiler—No Basement—No Vents Required!

For the largest building or a single room.
Particularly adapted for use in present buildings.

ESTIMATE ON REQUEST. MONTHLY PAYMENTS.

WILLIAMS RADIATOR COMPANY
1865-1873 W. Cordova St.
(One block South of Washington and one-half block East of Normandie)
Phone REpublic 5125 Los Angeles

DEVICE SUPPLIES BREATH OF LIFE

"Drinker Respirator" Keeps Death from Nurse

Infantile Paralysis Had Paralyzed Lungs

Has Survived for Week in Aluminum Cabinet

CHICAGO, Sept. 18. (Exclusive) Around an aluminum cabinet, glass-paneled, attendants at St. Luke's Hospital tiptoed tonight. In the cabinet a young woman was lying. The attendants pulled levers, watched a dial carefully and observed through the glass panels the gentle rise and fall of the woman's chest.

Thus Miss Frances McGann, 25 years of age, of Altoona, Ill., a student nurse, entered upon the sixth night of an existence which would have ceased last Friday if science had not provided artificial respiration.

The "Drinker respirator" said to be the only one of its kind between here and California, has kept the nurse alive since infantile paralysis gripped her chest muscles and prevented natural breathing. It was the first test in Chicago of the newly developed device which was given publicity a month ago in San Francisco when a woman died because the sole respirator in the city was already occupied by a young man.

The lower half of Miss McGann's body was first paralyzed and then the ailment spread to her chest muscles. She was gasping for air, unable to expand her lungs, when she was hurriedly placed in the cabinet nearly a week ago. Soon she was breathing easily, and for six days and six nights she has been constantly in the cabinet while physicians and nurses closely watch her condition.

German Voices Arms Demand

BAD KISSINGEN (Germany) Sept. 18. (AP)—Gen. Wilhelm Groener, German Minister of Defense, at the conclusion of the Reichswher army maneuvers tonight, demanded other countries fulfill "their given pledges to disarm."

Gen. Groener spoke at a banquet marking the conclusion of the maneuvers.

FORMER "VANITIES" BEAUTY DIVORCED

[P. & A. photo]

Vera King Lederer

CLEVELAND, Sept. 18. (AP)—Vera King Lederer, former "Vanities" beauty whose marriage to Morris T. Lederer, wealthy Cleveland business man, was once looked upon by Broadway as "ideal," was granted a divorce today. They were married in 1924.

Engineer Picked for Dam Town

DENVER, Sept. 18. (AP)—Burton Lowther, Denver engineer, has been appointed consulting hydraulic and sanitary engineer for the government town to be constructed near the site of the Hoover-Boulder Dam, it was announced today.

The appointment of Lowther was made by Secretary of the Interior Wilbur, on recommendation of Raymond F. Walter, chief engineer of the United States Reclamation Service. Entire charge of the water supply and sewage disposal and sanitation of the new "ideal" town will be placed in Lowther's hands.

WETS AND DRYS IN ACCOUNTING

Year's Receipts $374,809 and $434,992 Spent

Antiprohibition Body's Total Overshadow Others

Figures Submitted to Clerk of Lower House

WASHINGTON, Sept. 18. (AP)—Organizations for and against prohibition have reported receipts of $374,809, and expenditures of $434,992 to the Clerk of the House during 1930.

Organizations opposed to the Eighteenth Amendment have, from the records on file, taken in $363,188 and disbursed $425,370. The records show receipts of only $11,621 and expenditures of $9622 for dry organizations.

Overshadowing all, from a fiscal standpoint, are the reports of the Association Against the Prohibition Amendment of which Pierre S. Dupont, Wilmington (Del.) industrialist, is chairman. From January 1 to May 31, the association reported receipts of $332,839 and expenditures of $385,392.

Officials of the association testified before the Senate Lobby Committee this year, that the organization spent $427,213 in 1929, and will need more than $1,000,000 to carry on its work in 1930.

ANTISALOON LEAGUE

The campaign committee of the Anti-Saloon League of America for the period ending the 10th inst. reported receipts of $1265 with no expenditures. Records of the league, headquarters of which are at Westerville, O., made public during hearings of the lobby committee, showed collections of $3,553,588 over the last eleven years. F. Scott McBride, the league's superintendent, however, said only about 5 per cent of its activities are political.

Only four $100 contributions to the league were reported. They were donated by W. H. Cowles of Spokane, Wash.; R. T. S. Steel, Williamsport, Pa.; Robert Wadrop, Sewickley, Pa., and James H. Matthews, Pittsburgh.

The list of contributions to the Association Against the Prohibition Amendment includes one of $17,500 by Pierre S. Dupont and several of more than $1000.

Ernest L. Woodward, Le Roy, N. Y., gave $10,000; Raymond Pitcairn, Philadelphia, $5700; Robert K. Cassatt, Philadelphia, $2700; Eldridge R. Johnson, Camden, N. J., $12,500; Theodore Pitcairn, Bryn Athyn, Pa., $1950; Lars Anderson, Boston, $1500; William S. Knutson, Detroit, $5000; Mrs. William L. Harkness, New York, $1000; W. E. Norvell, Jr., Nashville, Tenn., $1250; Herbert M. Sears, Boston, $1050; Mrs. Edith Van Gerbig, New Canaan, Ct., $1250; Percy R. Pyne, New York, $1000; Vincent Astor, New York, $2500; Hobart Ames, North Easton, Mass.; Clarence M. Brown, Chestnut Hills, Pa., and John R. Ulmsted, Philadelphia, $1487.

PENNSYLVANIA OUTLAY

One item of $100,000 was reported in the association's expenditures. That sum went to aid the wet ticket headed by Thomas W. Phillips and Prof. Francis H. Bohlen in the Pennsylvania primary. The association said it had been reported previously in Pennsylvania.

The Northern California branch of the Association Against the Prohibition Amendment in the period from January 1 to August 31, reported receipts of $9446 and expenditures of $9435.

The Federal Corrupt Practices Act requires the reporting of money spent and collected by organizations seeking to influence the election of candidates or Presidential electors in two or more States. Reports also are required if the organizations working in only one State are connected with groups in other States.

SENATE DRY GAINS SEEN BY McBRIDE

Anti-Saloon League Chief Issues Statement with Election Forecast

WASHINGTON, Sept. 18. (AP)—An increase in the number of prohibition supporters in the next Senate was forecast tonight by F. Scott McBride, superintendent of the Anti-Saloon League, "if the drys show normal fighting trim" in the forthcoming election.

McBride said in a statement on the recent primaries that the present Senate is estimated to be more than 3 to 1 dry and "the gains in the primary have been sufficient to more than offset any possible losses in the upper house in the election."

"The House, in which some seven or eight drys have been defeated by the terrific campaign of the wets in the recent primary," he added, "still will stand more than 70 per cent dry.

"The results in the House have not been so conclusive, however. The few losses there caused by the tremendous campaign of the wets, as well as other issues, can in some measure be offset in the election.

"The wets have forced the issue in this campaign. It is a poor year for a wobbler. The issue is more clearly drawn than at any time since the coming of prohibition."

McBride asserted the "wild claims of the leaders of the wet organizations, who are out to make a showing, are misleading." He said the wets recently had claimed twenty-nine new supporters for prohibition repeal, adding that "twenty of these have been for modification or some substitute for prohibition all the time," and that of the remaining nine "a majority never has been counted in the dry estimate."

AMERICANS LEADING IN BRIDGE CONTEST

LONDON, Sept. 18. (AP)—The United States bridge team, competing against an English team in an international bridge match, finished play tonight 2770 points ahead of its English competitors. At dinner time the Americans were 4990 points ahead, but they dropped a large number of points in later play.

HOOVERS GREET VETERANS

Delegates to Fidac International Congress in Capital Welcomed at White House

WASHINGTON, Sept. 18. (AP)—Representatives of 8,000,000 former brothers-in-arms now pledged to ideals of international peace were greeted officially today by President and Mrs. Hoover. They were the delegates to the eleventh annual congress of the Fidac, an inter-allied federation of World War veterans.

Standing with the President on the spacious south lawn of the mansion, Mrs. Hoover welcomed the guests to a reception and lawn party. The reception followed the first plenary session of the congress.

In Memorial Continental Hall—where some of the Washington arms conference meetings were held—the congress was opened by Fred W. Abbot, president of the Fidac, who stressed the aim of the organization "to demand and insist" that the peace obtained by the sacrifice of the last soldiers be maintained "at any price and by any and all honorable means."

Gen. Pershing was the delegates' host at a dinner tonight.

O. L. Bodenhamer, national commander of the American Legion, said in a speech at the dinner: "There is no real foundation for the discouragement which some are prone to express because the world has not been brought, as if by magic, to establish permanent, peaceful and proper international relations."

The delegates represent veterans of the United States, France, Great Britain, Belgium, Poland, Italy, Portugal, Rumania, Czecho-Slovakia and Jugo-Slavia.

A tardy birthday greeting, with spontaneous cheers, was given Gen. Pershing after he had addressed the several hundred guests. Commander Bodenhamer of the American Legion proposed a toast to him in clear water.

With shouts and clapping the guests rose, cheering continuously for minutes on end. The white-haired commander of the American Expeditionary Forces received the ovation with evident feeling.

"Twelve years ago," Pershing said in his address, "we were fighting for civilization. Today again we are in battle array—the object of the Fidac is to maintain the friendly understanding that gave the Allies victory.

"If the spirit of that understanding is kept alive, then we have made the greatest step toward permanent international peace. It is the duty of the men who know the horrors of the war to continue it that the efforts of the others shall not have been in vain."

FORMER SAILOR TRAFFIC VICTIM

Burley P. Day Killed While Walking on Highway

Struck by Car Driven by Los Angeles Man

Miss Ann Otis, Bakersfield Teacher, Hit by Auto

BAKERSFIELD, Sept. 18.—Burley Preston Day, 27 years of age, until recently a first-class seaman in the United States Navy, is dead, and Miss Ann Otis, Lincoln Grammar School teacher, is injured as the result of two traffic accidents, one north of here and the other at a city street intersection.

Day, who was discharged from the San Diego naval base August 30, met his death almost instantly last night while walking north along Golden State Highway seven miles north of this city. He was struck down by an automobile driven by H. F. Hovey, American Railway Association car agent from Los Angeles.

Miss Otis, who lives at 1913 Oregon street, received head injuries when an automobile she was driving was involved in a collision with another car at the intersection of Seventeenth and N streets.

GANGSTER DROPS AS DOOR SLAMS

Aide to Capone Regains His Composure on Learning Court Noise Cause

CHICAGO, Sept. 18. (AP)—Somebody slammed a door in the courtroom today and Danny Stanton, gangster, Capone lieutenant and one of the Crime Commission's public enemies, dropped to the floor.

Assured the door slamming presaged nothing more dangerous than mere noise, the gangster returned to a belligerent attitude, shook his fist at newspaper photographers, clung to the back of his attorney and demanded a jury trial on charges of vagrancy, disorderly conduct and carrying concealed weapons.

League Decides on Drug Parley

GENEVA, Sept. 18. (AP)—The Council of the League of Nations today decided to call a world conference on the limitation of the manufacture of narcotic drugs to meet May 27, 1931.

planned to please you

marlton

specialized clothes

$48 $58

To us, Marltons are more than clothes . . . they're our hobby. Into their designing and construction go our very own, personal ideas. What we've learned that you like.

In Fall Marltons . . . new and finer fabrics . . . new model conceptions . . . new standards of clothing value will be apparent to you. And whatever your preference . . . whatever purpose you have in mind . . . you will find exactly your suit in the all-inclusive array of Autumn Marltons.

Mullen & Bluett

clothiers

In Los Angeles . . . . Broadway at Sixth
In Hollywood . . Hollywood Blvd. at Vine
In Pasadena . . Colorado near Madison

DEDICATING A GREATER MAY COMPANY

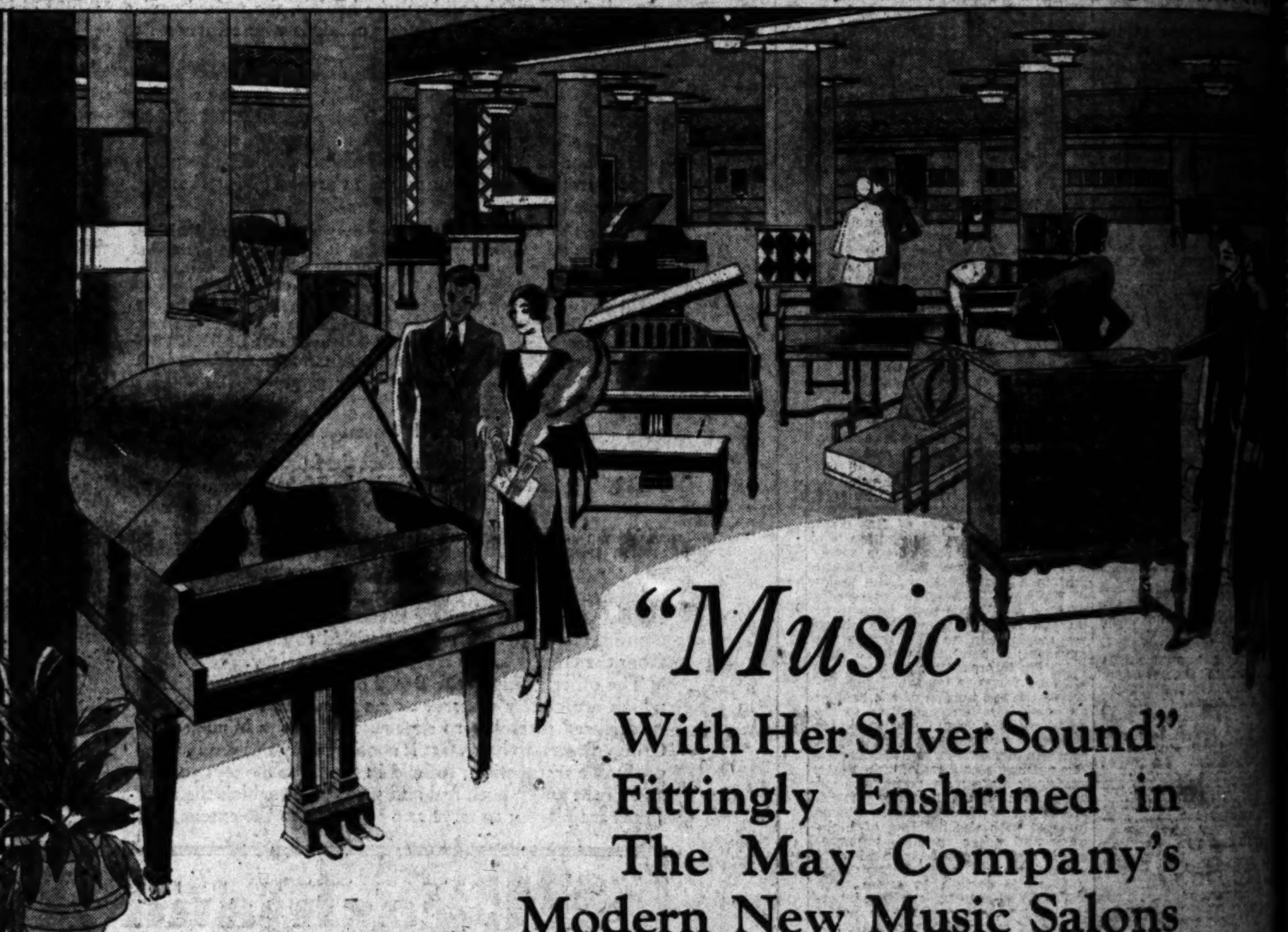

"Music With Her Silver Sound" Fittingly Enshrined in The May Company's Modern New Music Salons

From the day when some prehistoric Apollo first stretched a delicate animal fibre across his first shell on the sea's thunderous shore to make the first harp . . . or Pan, dancing along a murmuring stream, plucked his first reed and blew upon it . . . music has been the highest of the arts because it is most intangible.

Today music makes of a house a home, "a hut a Paradise," and, as Thomas Percy wrote in the 1750's, "there music with her silver sound with spede is wont to send redresse." So today, as we dedicate another progressive achievement of The Greater May Company . . . the Modern New Fourth Floor Music Salons . . . it is of the homes of the Southland that we think, cherishing a sincere desire to be a definite factor in creating a richer happiness in the lives of Californians.

We Invite You to Hear "The Music of the World"

16 Music Rooms—all sound proof that you may hear your own choice of music at your convenience. 7 radio rooms; 3 record rooms; 4 piano rooms; 2 large band-instrument rooms.

Speak-O-phone Studio—have your voice or your playing recorded on a record . . . send a personal birthday greeting, etc. $1 a record. It is better to make appointments.

Records and Rolls—Columbia, Brunswick and Victor records; Q. R. S. and Ampico player piano rolls. Also portable phonographs.

8 Makes of Radios—Judge them for yourself in individual hearings and inspections. R. C. A. Radiola, Philco, Majestic, Victor, Atwater Kent, Fada, Kennedy and Bosch, all models.

Golden Voiced Pianos—the Chickering, Marshall & Wendell, Estey, Chase & Baker, Chickering-Ampico, Crown, and Marshall & Wendell-Ampico. Grands and Uprights.

Band Instruments—A rarely complete line of band, orchestra and other instruments, from the smallest boy's harmonica to bass viols and harps!

In addition to all this, there is the main Music Salon itself, in the most restful phase of modern architecture and beautiful indirect lighting, with a large stage and impressive concert grand piano. If, as Schelling implied, "architecture is frozen music," then this inspiring setting is "Stravinsky" at his best.

(The May Company—MUSIC SALON—Fourth Floor)

THE MAY COMPANY

Broadway, Hill and Eighth

STORK ARRIVAL SHAKES TOWN

Dynamite Used by Proud Father to Welcome His New Son

CLARKSBURG (W. Va.) Sept. 18. (AP)—Julius Harvich was anxious to herald the birth of his son with all the gusto of royalty.

He didn't have any cannon, but he did have dynamite. So the neighbors learned as the blasts shook their houses and rattled their dishes off the shelves.

Harvich today is shouting between iron bars to the turnkey at the jail about what a fine boy he has at his house.

BEAVERBROOK ILLNESS CALLED PARA-TYPHOID

LONDON, Sept. 18. (AP)—The illness of Lord Beaverbrook was diagnosed as para-typhoid today. His case, according to friends, is not believed to be serious.

NATIONAL DRIVE ON FIRES FIXED

Hoover Proclamation Sets Prevention Week

By a "Times" Staff Correspondent

WASHINGTON, Sept. 18. (Exclusive) — President Hoover today notified the Chamber of Commerce of the United States that he has issued a proclamation setting aside the week of October 5 as National Fire Prevention Week. This action follows a precedent of several years' standing.

In the proclamation the President calls attention to a national fire loss in 1929 of $470,000,000 and calls on the country to actively co-operate in the prevention of fires. The proclamation is as follows:

"Whereas the North American Continent leads the world in the amount of its annual fire waste, one year of devastating losses following another, each with but few exceptions establishing a new high mark in the amount of valuable property burned and in the magnitude of economic losses, property losses alone in 1929 exceeding $470,000,000;

"Whereas thousands of persons annually die as a result of burns and many additional thousands are injured, 66 per cent of all fatalities from fire taking place in the home;

"Whereas the present condition can be corrected only through the earnest effort of each one of us; and

"Whereas it has been customary to observe National Fire Prevention Week in the effort to instill into every citizen a full understanding of his individual responsibility in the curtailment of the mounting losses of property and life through preventable fires;

"Now, therefore, I, Herbert Hoover, President of the United States of America, do proclaim the week of October 5, 1930, to be observed as National Fire Prevention Week and do invite the active co-operation of all in the prevention of fire waste and the consequent procuring of individual benefits and increased national prosperity.

"In witness whereof, I have hereunto set my hand and caused the seal of the United States to be affixed.

"Done at the city of Washington, this 17th day of September in the year of our Lord Nineteen Hundred and Thirty and of the Independence of the United States of America the one hundred and fifty-fifth.

"HERBERT HOOVER"

CELEBRATION OF ANDRE CAPTURE STARTS ROW

TUCKAHOE (N. Y.) Sept. 18. (AP)—Whether the capture of Maj. John Andre, British spy, is a just cause for celebration, has become a subject of dispute among the village fathers.

An invitation from Tarrytown to participate in a sesquicentennial celebration of Maj. Andre's capture the 25th-27th inst. caused several members of the village board to rise in protest.

"I don't see," said Ray W. Thompson, "where there is any need for a celebration just because Andre unfortunately was captured in Tarrytown. He was a gallant gentleman. I wouldn't attend any celebration commemorating that event. Everyone always has been sorry for him."

His views were indorsed by William F. Horan, village attorney, who said: "No one is celebrating the capture of Nathan Hale, who was guilty of the same thing. I can see no reason for celebrating that tragic affair."

But Mayor Crouch declared Tuckahoe will accept the Tarrytown invitation, explaining he believed "in exchanging the courtesies."

Maj. Andre, acting for the British in negotiations with Benedict Arnold for the betrayal of West Point, was captured by three American militiamen near Tarrytown on September 23, 1780, and was hanged on the following October 2, at Tappan, N. Y.

TAX RECEIPTS RUNNING LOW

Third-Quarter Collections Behind Last Year's

WASHINGTON, Sept. 18. (AP)—Income-tax collections for the third quarter, which were due Monday, are falling below those of a year ago. Treasury officials said today, however, they are not disturbed over these returns and still hope the low tax schedule can be continued next year.

Several days will pass before the final returns for the third quarterly payments are received at the Treasury. Income-tax payments this month totaled $107,821,828, compared with $206,537,436 for the same period last year when the higher rates were in effect.

The Treasury statement continues to show increased expenditures this year for the government above last year, together with decreased receipts. Undersecretary Mills emphasized this condition has been expected and was taken into account by the Treasury when it was estimated recently there was hope of continuing the tax reduction. The 1 per cent slash was made effective for last year only.

Administration officials expect customs receipts, which have fallen down this year, to pick up again after the unsettling caused by enactment of the new tariff law has passed.

During this fiscal year, which began on July 1, last, the margin of government expenditures above receipts totaled $283,208,782.

DOLL HOUSEWIFE ON JURY LIST

Pittsburgh Deputy Snorts When He Reports on Serving Notice

PITTSBURGH, Sept. 18. (AP) Ruth Ellen Federkeil was telling her dolls today how their mama almost got into court.

Ruth Ellen, listed as a "housewife," was sought by a deputy from the Sheriff's office after she failed to appear and answer to her name, included on a long list of prospective jurors.

The disgruntled deputy returned to report that Ruth Ellen was a "housewife" all right—in a doll house. She is only 7 years of age.

NEW DEAL WITH CHINA PROPOSED

Extraterritoriality Issue to be Discussed

WASHINGTON, Sept. 18. (AP)—The State Department announced today conversations will be resumed with China looking toward a gradual relinquishment of the extraterritorial jurisdiction which allows United States citizens in China exemption from trial in local courts. A set of proposals to serve as a basis for discussion have been drafted.

The new conversations will be initiated in October between the State Department officials and Dr. C. C. Wu, Chinese Minister in Washington, following the latter's return from Geneva.

A set of proposals dealing with methods for the gradual withdrawal of extraterritoriality was submitted to the Chinese government by Great Britain the 11th inst. The American proposals were described as similar to but not identical with the British draft.

KING ZOG FEARED DYING

BELGRADE, Sept. 18. (AP)—Travelers from Tirana again report the ill health of King Zog, and the fear that the issue may be fatal. He has been suffering from poor physical condition for a long time.

HUNTINGTON PALISADES
"On Santa Monica Bay"

See This Monterey Home
A Model of Perfection . . . . . Open for Inspection

Surely you want to see this Monterey home that is acclaimed "perfect." There is no other architecture so true of romantic California as the Monterey; nor is there another so livable.

This is not merely a model home — it is a real home, embracing all the subtle charm of early California, even to a wealth of matured trees, for which Huntington Palisades is famed, combined with every feature of modern convenience.

It is open for your inspection now! — a welcome is extended you — and there are other homes here too that you'll enjoy, so drive down and see that which is new in modern home building.

SANTA MONICA LAND & WATER CO., Ltd.
Developers of Santa Monica Bay Region for 33 Years
14800 Beverly Boulevard
Santa Monica 21454 . . . . . . *Telephones* . . . . OXford 9802

NEWS OF SOUTHERN COUNTIES

MINING SURVEY PLANS OUTLINED

California Mineral Wealth to be Classified

State Chamber of Commerce to Secure Data

Col. Louis R. Ball Tells of Major Objectives

SAN DIEGO, Sept. 18.—Plans for the rapid development of San Diego county's mineral and nonmetallic resources were given added impetus yesterday at an executive meeting of representatives of the State Regional Mining Conference and local mine operators at the Chamber of Commerce. The meeting at the chamber was followed by a luncheon at the U. S. Grant Hotel featured by the passing of a resolution pledging the utmost co-operation of local mining interests with the State Chamber of Mines.

Col. Louis R. Ball, acting chairman of the mineral committee of the California State Chamber of Commerce, declared that this committee has four major objectives. These include a complete survey of the mining resources of the State with particular reference to the mineral and nonmetallic deposits peculiar to each county; development of markets for these commodities; passage of legislation that would be beneficial to the industry, and a comprehensive publicity campaign to educate industrialists to what California has to offer from its present and potential mines.

W. B. Tucker of the State Division of Mines declared there is destined to be a great revival in gold-mining activities, due to the slump in other minerals. "This is bound to attract a great deal of outside capital," he added. "While there is some gold in San Diego county and there is considerable activity here along these lines, the chief resources are of nonmetallic variety." Tucker said further that the principal nonmetallic products were soapstone in the vicinity of Encanto, limestone at Jacumba, the clay deposits on the Otay mesa now being used extensively for the refining of oil; blue granite at Lakeside, glass sand from Oceanside and marble from the Escondido district; feldspar and silica.

JULIAN MINING CENTER

Sidney Mayer, chairman of the newly reorganized mining committee of the chamber, said there are thirty mines operating at present in the county, with the greatest activity centralized in the vicinity of Julian.

Of particular interest to those attending the regional conference was the statement of Tucker that the California State Chamber of Commerce is making vigorous efforts to broaden the markets for mining products. He said that extensive experiments are being made to amplify the present industrial field of nonmetallic minerals, adding materially to their marketable value. Coincident with these experiments the State is making a comprehensive survey or recheck of the nonmetallic resources of Southern California, particularly in San Diego, Riverside and Los Angeles counties. These data are to be published in book form and distributed to industrial firms throughout the country.

An exhibit of San Diego mining products is to be placed in the new State building at Los Angeles. There also will be smaller exhibits at the State and country fairs and one also is to be placed in the Chamber of Commerce. The State Chamber of Mines has prepared an elaborate mining exhibits that is being displayed in schools throughout California. This exhibit is said to be of exceptional merit in that it shows some of the products from the time they are taken from the mines through the various phases of fabrication to the finished material.

MANY HEARD FROM

Among those who addressed the regional mining conference at the executive sessions at the chamber and at the luncheon meeting at the Grant Hotel were Mayor Harry Clark and County Supervisor Ed Hastings, who extended official greetings of the city and county; James L. Davis, secretary of the Riverside Chamber of Commerce; L. W. O'Brien, specialist in nonmetallic minerals for the Santa Fe Railway; Charles S. Knight, director of the industrial department of the State chamber; Col. Louis Ball, W. B. Tucker, Sidney Myer, A. E. Holloway, for the last five years chairman of the industrial committee, southern regional conference of the California State Chamber and chairman of the industrial committee of the San Diego chamber; Norman Whitmore, consulting geologist, and M. J. Holmes, Los Angeles mining engineer.

Forty-five mining engineers, geologists and others interested in the development of San Diego's mining resources attended the conference.

HUNTERS KILL DEER

VAN NUYS, Sept. 18.—The first deer of the season was brought in today by L. M. Simpson. It was killed in the mountains back of Tujunga. Frank Mitchell and Leslie Taylor later came into town with a four-point buck weighing 135 pounds. It was killed in Coldwater Canyon.

USUAL MISHAP IN REVERSE

Upland Lad Runs Into Car Instead of Auto Running Down Small Boy

UPLAND, Sept. 18.—An automobile didn't run into Crawford Anderson, 7-year-old son of Mr. and Mrs. David C. Anderson, 1106 East Tenth street, but the boy ran into an automobile, and thereupon received painful injuries, but is not numbered among the dead.

The boy held back when his mother started across a street, and then suddenly darted forward to catch up with her.

Carl Gleason, 505 South Euclid avenue, Ontario, driving on the same street, saw the child spring forward and halted his car to avoid running over him.

The youngster bolted into the side of the machine and was thrown heavily to the pavement by the impact.

BEAN YIELD DIMINISHED BY HEAT

August Temperature said Cause of San Fernando August Temperature Cause

RESEDA, Sept. 18.—The sudden and severe spell of hot weather in August reduced the yield of baby lima beans in San Fernando Valley by an average of three sacks to the acre is the opinion of bean growers who have just completed a survey of harvest operations now going on in various parts of the valley area.

It is stated today that all bean harvesting will be finished in this section within the next two weeks.

The total of the yield from about 11,000 acres planted this season is yet to be estimated, officials of the Bean Growers' Association today state.

Planes Coming to Airport on Buyers' Orders

VAN NUYS, Sept. 18.—In receipt of a shipment of three new airplanes at the Metropolitan Airport Southern Pacific freight siding, the J. B. Alexander Company, situated at the airport, today also announces an additional carload order which is due for delivery within the next ten days. The purchase includes nine new airplanes.

The first carload contained two Fairchild "KR 21s" and a de luxe model Fairchild "42" cabin monoplane. The KR models are training planes powered with Kinner engines while the "42" has a Wright Whirlwind J 6 nine-cylinder radial motor. All are being assembled at the Alexander company hangar at the Metropolitan, where delivery to purchasers will be made. The second carload shipment will contain six model KR 21s and will be brought here direct from the Fairchild factory at Farmingdale, N. Y.

Arrival of these planes marks renewed activity in the aviation industry for the fall and winter season in Southern California and gives promise of an increasingly active outlook, Hal R. Wells, general manager of the Metropolitan Airport, states.

Annexation of Tract will be Fought in Court

REDONDO BEACH, Sept. 18.—On a complaint signed by Alfred Durand, resident and property owner, a suit to set aside the proceedings by which the Redondo Villa Tract was annexed to this city, has been filed in Superior Court. Attorney Loris V. Cady represents the complainant in the case, which makes the same contentions as were made in the case started by Stephen Fetterly shortly after the annexation election three years ago, but which later was dropped.

The tract, which includes about 1700 acres adjoining the original townsite on the northeast, is about equally divided between residential and industrial property.

MULHOLLAND HAS BIRTHDAY

RESEDA, Sept. 18.—Mr. and Mrs. Perry Mulholland entertained here with a dinner at their home in honor of the seventy-fifth birthday anniversary of their uncle, William Mulholland, builder of the Los Angeles Aqueduct and otherwise noted California engineer. Toasts were offered to Mr. Mulholland by the forty guests present.

PLANE CAUSES RUNAWAY

Frightened Team of Horses in Wild Dash Breaks Leg of Hotel Raymond Gardener at Pasadena

PASADENA, Sept. 18.—When the team of horses with which he was hauling logs on the Hotel Raymond grounds was frightened by a low-flying airplane and ran away, Arthur Dunn, hotel gardener, incurred a broken right leg late yesterday afternoon.

Dunn's leg was pinned beneath one of the logs when the lines were jerked from his hands and he lost his balance. He was given first-aid treatment in the Pasadena Emergency Hospital and transferred to the Pasadena Hospital.

The horses "went south," but finally were recaptured through the efforts of the South Pasadena Police Department. Dunn is asserted to be the first runaway-horse victim injured here in the last fifteen years.

NATURE CLUBS VISIT POMONA

Garden Enthusiasts Flock to County Fair

Arabian Steed Given Bill Sharples by Kellogg

Orange and Riverside Groups Honor Guests Today

POMONA, Sept. 18.—Responding to special invitations issued by officials of the Los Angeles County Fair, residents of Hollywood, North Hollywood, Beverly Hills, Huntington Park, Maywood, Bell, Walnut Park, Downey, Compton and Watts, augmented by others from Ventura and members of the Los Angeles Garden Club and Southern California Nature clubs, thronged the fair grounds today and enjoyed the various features, exhibits and entertainment that had been provided. Patronage continues unabated, 21,879 having passed the gates yesterday, bringing the total attendance to 158,324 for the six days of the fair thus far, while today's attendance and the balance of the week promises to show a huge increase until the close of the fair Sunday at midnight.

GLENDORA GETS TROPHY

Each year, the Lion's club of Pomona presents a beautiful trophy cup to the best feature display in the Agricultural Building, which in the estimation of the club's judges, carries out the theme of the decoration scheme in the most artistic manner. This year Glendora won the honor, the presentation being made yesterday by Charles E. Rice, president of the local club, to Julius Jorgensen, secretary of the Glendora Chamber of Commerce, Webb Detwiler, Glendora artist, who designed the beautiful Venetian booth, was especially complimented by the judges for his painstaking work in planning, designing and constructing the exhibit.

Bill Sharples and his gang, radio entertainers, were the feature of today's entertainment programs, putting on performances on the stage of the Agricultural Building and also in front of the grand stand preceding the afternoon's races. W. K. Kellogg, owner of the Kellogg Arabian Horse Stables, presented Sharples with a beautiful Arabian horse before the packed grand stands, the presentation being received with much enthusiasm by the crowd.

THIS WILL BE BANNER DAY

Friday will be another banner day for visitors, many added features to be presented for their approval. Residents of Orange county, Riverside and the Los Angeles Municipal High School Association Club have been invited, the Santa Ana Band will give concerts on the stage and at the race track, while the churning contest and fiddler's contest are expected to interest many.

Special stress is being made by the Fair Association, that additional parking space has been provided adjacent to the grounds in order that week-end patronage may be handled with the utmost convenience, a record-breaking attendance being anticipated Saturday and Sunday.

Indians Have Part in Fair at Riverside

RIVERSIDE, Sept. 18.—Among the special numbers which will officially open the Southern California Fair at Riverside on next Tuesday will be a comprehensive program by the students of the Sherman Institute to celebrate Indian Day, officials declare. According to present plans, the program will be a pageant portraying the most interesting pages in Indian history with all participants dressed in picturesque tribal garb for the ceremonies, it is said.

Opening day will also be marked by celebrations in honor of Pioneers' Day, according to Mrs. C. G. Cravens, secretary, who states that one of the entrants will be Alfred Maddox, 103-year-old resident here, who will be on hand to greet the many other "old-timers" who make an annual pilgrimage to the event.

Southern California stockbreeders are keenly interested in some of the entries from outside the State which have never been shown on the Coast before. Among them are twenty pens of fine hogs from Pueblo, Colo., thirty hogs of miscellaneous breeds from the Michigan State Fair, and two choice cattle herds from Darlow and Argentine, Kan., it was announced by superintendents of these divisions.

Laguna Post of Legion Elects Fahey Leader

LAGUNA BEACH, Sept. 18.—Edward J. Fahey was named commander of the American Legion Post, No. 222, for the ensuing year. Other officers elected are: Walter Adair, First Vice-Commander; Ralph Bell, Second Vice-Commander; Leslie F. Kimmell, Adjutant; Don Helwig, Finance Officer; Rev. L. Brahms, Chaplain; William Bernard, Sergeant at Arms; Hugh K. Peabody, Historian.

The board of trustees includes Edward J. Fahey, Don Helwig, Leslie F. Kimmell, T. J. Moen and Ralph Frost, Jr. Installation of the new officers will occur on October 9. Fahey, one of the charter members, was Finance Officer last year. Jack Gunter is retiring Commander and Ralph Frost retiring Adjutant.

REALTY MAN FILES SUIT

REDLANDS, Sept. 18. — Eben Blumquist, local real estate dealer, has filed suit for $14,538 damages against Peter Brandsma. Blumquist asserts that on August 20 Brandsma attacked and beat him and that he lost $5000 in a business way and suffered great mental anguish.

Lions Give Cup to Glendora

Foothill City Presented With Fair Trophy

Presentation of the trophy cup for best feature display at the Los Angeles County Fair, which is an annual affair, sponsored by the Lions' Club of Pomona. This year Glendora won the honor. Charles Rice, president of the Pomona Lions' Club, presenting the cup to Julius Jorgensen, secretary of the Glendora Chamber of Commerce. Right, is Webb Detwiler, Glendora artist, who designed the beautiful Venetian booth.

MUSICIAN WOULD BURN PIANOS

David Strauss, Noted Austrian Composer, and Scion of Waltz King Family, Says Instrument Hinders Progress by Its Tonal Limitations

SANTA BARBARA, Sept. 18. Every piano in the world should be burned!

That's the opinion of David Strauss, noted Austrian musician and descendant of the family of Johann Strauss, famous for his waltzes, who is visiting here.

If music is ever going to progress, the pianos will have to be burned, he says. Strauss, by the way, admits he is a modernist.

"I would rather that you wouldn't use that word," he said this morning, "but I know of no other that expresses what I mean. Music, for hundreds of years, has been limited by scales that are limited in tonal expression, on instruments such as the piano. Instruments which are capable of producing only those tones expressed in a permanent scale have retarded the advancement of music in the western world. The piano, because of its popularity, has done more to hold back the present wave of modern expression than any other musical instrument.

"In fairness to the piano we must admit that it was a very material help in lifting western music out of its ruts years ago. It has, however, accomplished its purpose, and in its present status is checking musical progress.

"There must be no limit to tonal expressions in music. Instruments must be provided which are capable of expressing every shade of tone. Scales must not be permanent. They must be flexible. The western world has tuned its ear so long to the rigid scales of the piano that it cannot distinguish the fine shadings of the quarter tones, eighths, sixteenths and so on.

"The time is coming in the not too far distant future when every musician will be his own composer and every composer will be his own musician."

YELLOWTAIL RUN HEAVY

Fighting Denizens of Sea So Numerous that Fishermen Become Wearied Bringing Them Overside

HUNTINGTON BEACH, Sept. 18.—Yellowtail, fighting denizens of the sea, are running in great schools around the barge anchored offshore from this city. The heavy run started last Sunday and great catches are being made daily. Here is a new fish story which is absolutely true.

During a forty-minute period seventy yellowtail were gaffed from the barge. Three men connected with the barge were selling live bait aboard and gaffing fish until the operators were running at breakneck speed in an effort to fill both jobs. Harvey Walker, owner and operator of the live-bait stand at the end of the pier, was on the boat and between gaffing and dishing out the live bait he gaffed seventeen yellowtail in the above-stated time; Robert Stubblefield, high-school student, gaffed fifteen and "Dutch Davis" jumped livelier than the others and gaffed thirty-eight during the same time. Every one caught weighed between nineteen and twenty pounds. Walker said that he never experienced such a rush of yellowtail. Live sardines were used for bait.

Capt. E. B. Stevens, member of the City Council, caught four twenty-pounders, dropped two of his prizes into the water and lost them, so he returned the next morning and captured two others. Arthur Brady, recent graduate in mechanical dentistry, fishing with a light outfit, caught two twenty-pounders. One man who slipped away without giving his name got six as reward for his efforts.

Anywhere from seventy to 100 yellowtail have been caught each day. Eighty fishermen were on the barge Tuesday and all but a 14-year-old boy returned with one. He said, "I hung my three. I lost them, but it was my own fault."

One forty-seven-pound jewfish was caught yesterday. Halibut, bonita, kelp bass, sand bass and calico bass are running and Walker said that the yellowtail will probably be running about a month longer.

ROMANCE OF RANCHOS TOLD TO KIWANIANS

VAN NUYS, Sept. 18.—"The Romance of the Ranchos" was the topic of the talk of E. Palmer Connor today at the noon luncheon of the Van Nuys Kiwanis Club. Mr. Connor is the chief title searcher of the Title Insurance and Trust Company of Los Angeles. Walter Mendenhall, past president of the club, introduced the speaker. J. P. Inglis, principal of the Van Nuys High School, also gave a talk.

YOUTHS SEE EUROPE CHEAPLY

Two Redlands University Graduates Tour Continent and British Isles on Outlay of Only $12 Cash Each; Both Studying Abroad Now

REDLANDS, Sept. 18.—Clinton McKinnon and Willard Espy, two Redlands University graduates who left here early in the summer to see Europe at a minimum of cost, visited England, France, Belgium, Germany and Switzerland with an outlay of just $12 each in cash. They worked for meals and caught rides to get from one place to another and they expect to visit Spain and Italy on less than this amount.

At the present time they are in school Espy has enrolled at the University of Grenoble in France for a degree in French grammar and phonetics, and McKinnon is taking a course at the University of Geneva in international relations. The two boys will be in school for several weeks.

They went from here to England and visited there for some time, then went to Cherbourg. They were given an automobile lift to Paris and then they went to the battle fields of northern France and Belgium. They hitch-hiked through Germany and enjoyed the visit there. Everywhere people knew of California and wanted to come here.

They are convinced that with plenty of liquor around there are more drunks. And they are not all Americans. The sober man is an unusual sight after 10 p.m. in the cheaper saloons, the boys say. And they get drunk on light wines and beer.

ETIWANDA CITRUS MEN FORTUNATE

Eighty-six Members of Association Divide Sum of $400,000 Between Them

ETIWANDA, Sept. 18.—Eighty-six members of the Etiwanda Citrus Association divided $400,000 at close of the orange and lemon shipping season, it was announced at the anual meeting of the membership at the packing-house.

Shipments totaled 225 cars, of which 57 per cent were lemons and the rest oranges. These shipments were slightly lower than last year, due to the lighter crop this season, but the quality was said to have been extremely good.

President of the association when the meeting was called to order was Glen Shepherd; vice-president, Ernst Mueller, and secretary-manager, Ed Appel.

Redlands Man Says California Folk Well Off

REDLANDS, Sept. 18.—H. S. Williams, president of the Chamber of Commerce here, has returned from Tennessee where he spent the summer at his old home and the word he brought to the directors at their luncheon this morning told of how fortunate California has been through the business depression.

Throughout the industrial section the big mills are running part time, three and four days a week, and sometimes the men are given just about four days work out of twelve, enough to give them bare living and that is all. There is a better tone now and the leaders all feel that the industrials will slowly come back to normal.

The drought has been the most widespread in the history of the Weather Bureau records, Williamson told the directors, but at least it will help to get rid of some surplus stocks and may in the long run result in some benefit to the farmers.

Williamson says that California must begin right now to prepare for the hordes of people who will come here in the fall. The unfortunate part is so many of them are coming without a cent of money and will be charges on the State, to be fed to be kept from starving, for it is not possible that all of them can find work.

Shipments of Valencias Near Season's Close

UPLAND, Sept. 18.—Season for shipping Valencia oranges is drawing to a close, it was indicated today in announcement from the Ontario-Cucamonga Exchange here that only forty cars of fruit remain to be shipped to eastern markets.

According to Harry B. Harlow, manager of the exchange, the remaining shipments will be spread over a period of several weeks, and activity in the Valencia groves will be brought to a close by the Exchange about October 15.

During the season the Ontario-Cucamonga Exchange has shipped approximately 525 cars of Valencias, despite the fact of a light crop.

No definite time can be set for starting navel orange operations, Harlow said. The first activity may be expected about the middle of January it was intimated. A few may be gathered in December.

Glendale Pair in Golden Wedding

GLENDALE, Sept. 18.—Fifty years of married life will mark the occasion for a celebration by the family of Mr. and Mrs. Alex Taylor, 2658 Piedmont avenue, La Crescenta, on the 20th inst. Mr. and Mrs. Taylor were married in England on September 20, 1880, and have made their home in California for many years.

Four sons and two daughters are expected to participate in the dinner and reception that will be held, and to present gifts to their parents. These are Forest Taylor, Los Angeles; Alfred Taylor, Gardena; Harold Taylor, Santa Monica, and George Taylor, Buffalo, N. Y., who hopes to attend the celebration. The daughters are Mrs. Jessie Greenfield, Highland Park, and Mrs. Bertha Beals of San Mateo.

SULPHUR MOUNTAIN FIRE SUITS CONTINUE

VENTURA, Sept. 18. — Another damage suit, this one to recover $15,000 damages as a result of the Sulphur Mountain fire a year ago this month, was filed in Superior Court this morning against the Southern California Edison Company, by W. Grant Hoage, trustee for the Metro-Grande Oil Company. As in each previous damage suit, Hoage has asked for treble damages should the case be decided in his favor. In the suit filed this morning charges were made that the fire destroyed electrical equipment for drilling oil wells, derricks, lumber sheds, casing and other property valued at $15,000.

CITY OFFICIALS MEET

SOUTH GATE, Sept. 18. — The City Clerks, Auditors, Treasurers' and Assessors' Association of Southern California will hold its monthly meeting here Saturday. Members will gather at the City Hall and at the noon hour will be entertained at luncheon at the Firestone Tire and Rubber Company's plant at the western edge of this city. A good program has been arranged. It is expected that there will be at least 150 city officials present at this meeting.

LADY LUCK IN FICKLE MOOD

Former Texan Catches Fat 'Possum; Plans Dinner But Captive Flits

MENTONE, Sept. 18.—J. H. Slaughter, former Texas resident, has not yet determined whether Lady Luck or Old Man Disaster walk with him.

For it was certainly lucky when he, a Southerner, and far from home, captured a 'possum near here two or three nights ago.

Slaughter built a pen for Mr. Possum and had planned a succulent dinner with yams and everything. But yesterday the 'possum dug his way out and all that Slaughter has now is an empty pen.

He is not going to give up, but plans a 'possum hunt in an effort to locate his dinner.

FISHERMEN TOWED BY SWORDFISH

Giant Broadbill Weighing 580 Pounds, Caught by Two Men's United Efforts

NEWPORT-BALBOA, Sept. 18.—The largest broadbill swordfish to be caught offshore here, was captured today by Dick Johnson, aided by "Shorty" Gunther, another local fisherman. It measured sixteen feet in length and weighed 580 pounds.

Johnson was fishing several miles offshore when he found that his line seemed to be fouled. It was not until he had attempted to jerk it loose that he discovered that the apparently lifeless obstruction was a very lively and monstrous fish which broke water close to his boat, nearly swamping it, and then made off at top speed toward Gunther's craft.

The latter put steel into the swordfish's back and it then made off with both boats, towing them for miles before it eventually was tired and weakened enough to be dragged close and killed. Johnson took it to shore where he realized $83 for his prize.

W. P. Henry, assistant superintendent of the Standard Oil Company at Huntington Beach, was deep-sea fishing here and caught a 190-pound swordfish after a terrific fight. He took it to Harold Shuth's market in his home city and had it cut into steaks which he distributed among his friends.

New Church to be of Mayan Architecture

VENTURA, Sept. 18.—The First Baptist Church board last night voted to employ Robert B. Stacy-Judd of Hollywood as architect for the new church auditorium to be built at Santa Clara and Laurel streets. The board also voted to adopt the Mayan type of architecture and authorized the architect to proceed with final plans along the same line as the tentative plans that have been under consideration for some time.

This will be the first church building in the world in which this distinctive American architecture is carried out 100 per cent, it was stated. It has already been given much publicity in various national magazines and inquiries have come from publishers in Germany and Cairo, Egypt, concerning the style of architecture. The church will cost more than $25,000.

She Gardens as Thief Robs

SANTA BARBARA, Sept. 18.—It cost Mrs. W. T. Crawford of 321-A West Montecito street just a dollar a minute to work in her own garden today. She was busy as could be; in fact, too busy.

For while she spent some forty minutes taking care of the vegetables and lawn in the rear of the house, a sneak thief must have crept in the front door, searched the house for her purse, found it on her dresser in her bedroom and made off with the $40.

The thief overlooked considerable jewelry, several dollars in the dresser drawer and the family silver, according to her, report to the police.

NEW PRINCIPAL AT SCHOOL

NORTH LOS ANGELES, Sept. 18. Miss Jennie Rose is the new principal at the local school which now has an enrollment of 134. Miss Rose was vice-principal of the Twenty-eighth street school in Los Angeles last year. There are no other changes in the school faculty here.

FLOATS TO WIN

Inducements Offered for Best En Boulevard Celebration

REDONDO BEACH, Sept. 18.—Substantial by the Chamber of Commerce for the best Sepulveda Boulevard celebration caravan inst. According to the rules of the will carry out the Spanish motif.

Subjects already assigned by the local committee include a Spanish galleon, the entry of the local Elks' lodge. A. T. Larson, Fred Oder and Morris Tovil will prepare the float for the lodge.

Arrangements have also been made for the entry of the Redondo

REWARDING CAREFUL SAVERS

BEYOND THE
E OF DUTY . . .

Financial leadership, like military honor, is gained . . . not merely by obedience to commands . . . but by distinguished service "beyond the line of duty."

Never in its 41 year history has Pacific States Savings been content to merely fulfill the legal safety measures required of institutions for savings. It has, voluntarily, far exceeded these requirements. And by affording this extra measure of safety, it has won preeminence as the largest institution of its character in the Nation.

Today, as always, our Statement reveals a distinctive liquidity and conservatism . . . sufficient not only for ordinary needs, but for extraordinary demands as well.

Our non-withdrawable invested capital and our voluntary cash and bond reserves are the largest possessed by any building and loan association in the West. Our low loan rate of 7% brings us the choicest first lien collateral offered to any California building and loan association.

If such distinctive safeguards commend us to your conservative judgment, we solicit your consideration of our 6% and 5¼% facilities for savings.

©P.S. 1930

PACIFIC STATES
SAVINGS and Loan Company
A BUILDING AND LOAN ASSOCIATION

LOS ANGELES BRANCH
UTH BROADWAY near EIGHTH
[illegible], Vice-President and Manager
Branches in 19 other Southern California Cities
RCES OVER 65 MILLIONS

years of research behind
Model 80 $142.50 less Radiotrons
his great new
adiola
Super-Heterodyne
the Expert Service of
os Angeles Pioneer
Radiola Dealer!
uy Yours Now
From
ectric Lighting Supply Co.
216 WEST THIRD STREET
C. F. BAKER Los Angeles

good tonic
for
radio—
your dealer
TUBES
ingham
TUBES

Request Program
KHJ
Each Friday Evening, 7 to 8

Your favorite musical selection, vocal or orchestral, rendered for you on request, tonight, if possible. Phone, write or telegraph to KHJ

Each Sunday morning, over KFI, from 9:50 to 10:50, sparkling, tuneful music of today.

FIDELITY
SAVINGS
and
LOAN ASSOCIATION

MORNING-RADIO PLAINT VOICED

Milkman Objects to Hearing All-Feminine Bills

However, He'll Have to Take or Leave Programs

Real Opportunity to Acquire Sales Talk Missed

The Times Forum, KHJ, at 1:30 p.m. Dr. Philip M. Lovell, editor of Care of the Body in the Sunday Times; Anton Chris, steel guitarist.

BY JOHN S. DAGGETT

"What's the idea of devoting most of radio's morning to the women folks. I don't go to work until 1 o'clock each day and would like to hear some things for men," scribbles a gentleman signing himself a "Hard-Boiled Milkman."

Well, Mr. Milkman, it is just unfortunate. You will have to bear in mind that you are but one in a potential audience of millions. In other words, the majority of your masculine colleagues are 'hard at it' in office or shop during the morning hours, earning the wherewithal to keep bill collectors and wolves from the portals. And so, after the children are schoolward bound, feminine fancies are catered to almost exclusively.

At that, if you could memorize a flock of recipes, think of the selling talks you'd have for your customers. How many milkmen know how to make lemon meringue pie? Think it over.

They tell us that—

Midnight on Saturday is the closing hour for applications to take part in the local Atwater Kent national radio audition contest. Application blanks may be obtained at the U.S.C. college of music, 3601 South Grand avenue.

The newspaper has to consider space, but can be regardless of time. Radio has conquered space, but is confronted with the time question. When you read your morning paper and find an article on "Autumn Ailments of the Wyandotte" you do not become incensed. But if you dial it on a set you're all burned up because you can't "turn the page" immediately.

KFWB offers $100 in gold for a new name for "the Rubbernecks." Somebody is going to be hurt in the rush.

Over KHJ at 6 p.m. Maj. Mott will tell a fish story—about cathing a 187-pound swordfish—single handed at Catalina.

KECA from 6 to 7 tonight will broadcast a dinner at which nationally known business executives, government officials and radio and recording artists will speak and entertain. Secretary of Labor Davis, Secretary of Commerce Lamont, Richard Crooks, concert tenor; Frank Crumit, comedian, are to be heard.

Dick Creedon of KHJ's publicity man, phones to say that 'Nights in the Old World' at 9 tonight, will bring a fine program. The setting will be Hungarian—the carnival at Budapest. Stelly Crassas, Greek violin virtuoso is to be heard.

KMTR will offer Harold Curtis at the Egyptian Theater organ from 7 to 8 a.m. and again at 5.15 p.m.

KFI at 8 a.m. is to offer the Happytime Hour — twenty young men in a group of numbers featuring Victor Herbert's "Italian Street Song." This should go good before dashing for work.

KNX announces the new Lion Tamers' Circus, with the original Hallelujah Quartet and newly upholstered lions—they say its a roar. It is to go on the air at 9 p.m.

After the Lions are caged again KNX at 9:45 will put the Legion fight on the air. Bobby Reister and Bobby La Salle. We pass from lion tamers to referees.

Columbia's Nitwits at 4 will burlesque "Julius Caesar" via KHJ. The assassination should be a highlight, as is the custom.

"While at WLW they rivaled Amos n' Andy in popularity" — that's a broad statement for even an adept adjective twister. However, Virginia Lee and Andy Mansfield, over KHJ at 6:30 tonight, are putting "themselves on the spot."

"The melodeon arrived"—so rings in KTM. At 8 tonight the Ranch Hour will uncrate this 'soft music organ' that is guaranteed to soften the heart of a bill collector.

Here's a station that wants me to tell about a snake charmer tonight. That's out. You can't see snakes on radio.

KMPC offers a treat for premiere lovers at 8 tonight—big opening, stars, etc., at the Fox Wilshire Theater.

KFWB's Friday's Follies at 2 o'clock will bring a starry menage. And then the Ochi-Albi Sextet at 9 p.m. 'Entrancing Gypsy Airs of Middle Europe' a famous sextet, so 'tis said.

Woman to Face Federal Trial in Perjury Case

Mrs. A. R. Thom, accused of perjury during the trial of A. F. Luse, oil promoter, then accused of using the mails to defraud, will go to trial today before United States District Judge McCormick. Mrs. Thom pleaded not guilty yesterday. On Wednesday Mrs. Pearl Battersby, jointly accused with Mrs. Thom, pleaded guilty and is to appear on October 1 for sentence. Both women were employed by Luse while he was selling Texas oil lands.

Luse was acquitted in that trial, but later was convicted of perjury on testimony he gave in the first trial. He was sentenced to five years in prison for the perjury charge,

Radio Dial

(From Programs Submitted by Stations)

(ALPHABETICALLY ARRANGED)

(C)—Denotes chain broadcast.
Suggested features in black type.

6 to 8 a.m.

KFI—Stock market reports, 6:30; health exercises, 6:45; Capt. Dobbsie in exercises (C.) 7:30.
KHJ—Rise and Shine, 7; Cheer Up and Smile, 7:30.
KMPC—Exercises at 7; Latin-American program, 7:30.
KMTR—Records, 6; organ at 7, "Old Favorites."
KNX—Exercises, 6:45-8.
KTM—"Eye Opener; Sharples Breakfast Club, 7-8.

8 to 10 a.m.

KFI—Happy Time Hour (C.) at 8; Home Service talk; Sally and Russell Hill, 9:45.
KFWB—Dorothy Burnham, pianist, and Gus Mack, 8:30.
KHJ—Stock exchange reports, 8:30; Manhattan Towers Orchestra, 8:40; feminine fancies, 9:30 (C.) Martha Logan.
KMTR—Stock market, 8; records.
KNX—Talks and music.
KTM—Bert's Best Bets, 9.

10 a.m. to 12 Noon

KFI—Wall Street Financial Flashes (C.) at 10; Women's Magazine (C.) 10:30; talk, California Rhythm Boys, 11:30; English lesson, 11:45.
KFWB—Organ recital, 11:30; Serenaders, 10:30.
KHJ—June and Nell, 10:45; recordings, 11:30.
KMTR—Happiness Girl at 10; morning serenaders, 10:30; Modes and Fashions at 11; City Hall broadcast, 11:45.
KNX—Eddie Albright at 10; musical contrasts at 11:45; Church of the Air at 11.

12 Noon to 2 p.m.

KFI—U. S. Agricultural talk at 12; Seeing Southern California, 12:40.
KFWB—"Tom and Wash" at 12; recordings, 12:15; concert ensemble and Rose Valerie, 12:30.
KHJ—Biltmore orchestra at 12; world-wide news, 12:30; Lions Club, 12:45-1:30; The Times' Forum, Dr. Philip Lovell, 1:30; Anton Chris, guitarist.
KMPC—Gene Taylor, pianist, 1; recordings, 1:30.
KMTR—Prosperity hour, 12:15; recordings.
KNX—KNX Symphony, 12; Silver Slipper Cafe orchestra, 12:30; fiction reading, 1:30.
KTM—Organ recital at 1; poetry, 1:15; records, 1:30.

2 to 4 p.m.

KECA—R.K.O. Vaudeville (C.) at 2; Phil Cook (C.) 3:30; Melody Man, 3:45.
KFI—Winnie Fields Moore, Nomad Novelist, 2:30; Paramount Trio, 2:45; Packard Twins, 3; Wedgewood Nowell, 3:15.
KFWB—"Friday Follies" at 2.
KHJ—Happy Go Lucky Hour (C.) Herzog's school program, 3:15; International Relations, 3:45.
KMPC—Dreamy melodies, 3.
KMTR—Spanish program, 2:15; old-time favorites, 3-4.
KNX—"J" the Jingleman, 2; Joyce Coad, 3:15; Women's Club, 3:30.
KTM—Melodies, 3.

4 to 6 p.m.

KECA—Cities Serv. Hour (C.) 4; Interwoven Hour at 5; Armour Hour, 5:30 (C.)
KFI—News Bureau, 4:15; Big Brother at 4:30; Baron Keyes, 5; garden talk, 5:30; stock market, 5:45.
KFWB—Dance band and Jean Cowan at 4.
KHJ—Nit Wits (C.) 4; Times' world-wide news, 4:45; recordings.
KMPC—Garden talk, 4-5; Just Kids Club, 5.
KMTR—High Hatters, 4; Hawaiian Trio at 4:30.
KNX—Gene Byrne at organ, 4; Big Brother at 5:15; travelogue, 5.
KTM—Spanish program, 4:30.

6 to 7 p.m.

KECA—Special N.B.C. dedication (F.) at 6.
KFI—Quakers at 6 (C.) R.K.O. Vaudeville (C.) 6:30.
KFWB—Organ recital at 6; Harry Jackson and entertainers, 6:30.
KHJ—Maj. Mott's "Sport-o-Log," 6; KHJ Trio at 6:15; Lee and Mansfield, 6:30.
KMTR—Banjo boys at 6; Fanchon & Marco Miniature Ideas, 6:30.
KNX—KNX Trio at 6; Frank Watanabe, 6:15; KNX Symphonetta, 6:30.

7 to 8 p.m.

KECA—Elgin program, 7 (C.) Amos 'n' Andy, 7:30 (C.) Otto Platz, dialect songs, 7:15; Jack and Jill, 7:45.
KFI—Talk on radio, 7; Wedgewood Nowell, 7:15; Paul Roberts and trio, 7:30.
KFWB—Cecil and Sally at 7; Salon orch. and soloist, 7:10; talk on "Football," 7:30; "Mac and Al," 7:45.
KHJ—"At Your Command," 7-8.
KMTR—Hollywood Sweepstakes, 7:15; Salon Ensemble, 7:30.
KNX—Country Jane, courtesy program, 7:08; Prof. Herman Schnitzel at 7.

8 to 9 p.m.

KECA—Manny Stein's Orch. and Three Co-eds, 8.
KFI—Fitch and Putt; Schonberger Trio at 8; Lehman, pianist, 8:30; Walter O'Keefe and quartet, 8:45.
KFWB—KFWB concert and soloist, 8; "Cliff and Lolly" at 8:30.
KHJ—Vaudeville at 8 (C.) Concert, 8:30.
KMPC—Premiere of theater opening at 8.
KMTR—Night ball game, 8:15, Los Angeles vs. Missions.
KNX—Optimistic Do-nuts.
KTM—Ranch hour, 8-9.

9 to 10 p.m.

KECA—Winifred Donaldson, songs, at 9; Earl Kass, baritone, 9:15; Catherine Dixon, pianist, 9:45.
KFI—"Emperor of Crime," 9:15; soloist, concert orchestra, 9:30.
KFWB—Ochi-Albi Sextet at 9; Lives of Famous Americans, 9:30.
KHJ—"Nights in the Old World," 9; Singing Strings, 9:30.
KMPC—Happy Chappies, 9; Keller Sisters, 9:30.
KMTR—Baseball.
KNX—Lion Tamers, 9; Hollywood Legion fight, 9:45.
KTM—Miniature Symphony, 9.

10 p.m. to midnight

KECA—Eva Olivotti and Schonberger Trio, 10; health exercises, 10:30.
KFI—Bob and Jimmy at 10:30; St. Francis orchestra (C.) 11.
KFWB—Johnny Johnson's orchestra, 10; Geo. Olsen's at 10:30; Montmartre orchestra, 11.
KHJ—Times world-wide news to 10:05; Earl Burtnett's orch., 10:05-12.
KMPC—"And How Boy," Bill Billies, 10.
KMTR—"Howdy songs," 10:30; records, 11-12.
KNX—Cocoanut Grove orchesta, Gus Arnheim's, 10:45-12.
KTM—Organ recital at 10; Spincertinctum Club, 12-1.

Midnight to 1 a.m.

KHJ—Organ, Wesley Tourtelotte.
KMPC, KTM—Records.
KMTR—"8 Ball" and Charley Lung.
KNX—Mme. Zucca's Cafe, 12-1.

Resorts

High Sierra-Inyo-Mono Counties Resorts

EL CAPINERO In High Sierras — PINE FLAT LODGE. New modern housekeeping cottages. Dining room; fresh vegetables; meats; fruit and milk at store. Hunting, fishing, tennis, dancing. Saddle and Pack Horses.
Tulare County. MYERS LAND COMPANY, Cal. Hot Springs, P.O., Tulare Co.

LAKE SABRINA 18 miles from Bishop on North Fork Bishop Creek—Excellent fishing in many nearby lakes—good hunting—comfortable housekeeping cabins, store. See Times or write A. R. McMURTRIE, Box 698, Bishop, California, or Times Bureau.

Los Angeles Hotels and Apartments

NEW HOTEL ROSSLYN & ANNEX
LOS ANGELES
HART BROS. CO. Props.
1100 Rooms — 800 Baths
Rates per day—European Plan

ROOMS	SINGLE	DOUBLE
50	$1.50	$2.00
150	2.00	2.50 to 3.00
300*	2.00 to $3.00	3.00 to 4.00
575†	2.50 to 4.00	3.50 to 6.00

25 corner rooms $7.00 and $8.00
*Private toilet. †Private bath.
Private auto entrance to Hotel Lobby with courteous attendant always at your service.

THE ARCADY
APARTMENT HOTEL
(American and European Plan)
Delicious luncheons and dinners, served in an atmosphere of luxury and refinement.
Luncheon, 75c and $1; Dinner, $1.50
EXCLUSIVE FACILITIES FOR SOCIAL FUNCTIONS AND BANQUETS
FItzroy 5261 Wilshire Blvd. at Rampart

LIVE AT THE ST. GEORGE COURT
1245 NO. VINE STREET, HOLLYWOOD. GL. 3847. Apartment hotel—24 hour service—steam heat—lovely garden. Garage adjoining—Beautiful court apartments—Bachelors $40.00 up—Singles $45.00 up. Studio apartments with 1 or 2 balcony bedrooms, $75.00 to $125.00. Frigidaires. Very convenient transportation.

in the
Sunday Times
September 21. Price 10c

What Sports Authorities Think About World's Series Prospects And Highlights of 1930 Football

Times sports section will feature opinions of Jones, Zuppke, Grantland Rice, Allen Gould and Bill Roper in most timely baseball and football preview of the year.

Who is Most Popular Movie Star?

Not a contest—just an uninfluenced poll of the brightest sparkling lights of movie-land compiled specially for Times readers.

Los Angeles Police Ready to War On Crime With Short Wave Radio

Intricate system of dispatch and modern criminal detection explained—what new control station and fleet of radio equipped cars expect to accomplish.

Devastating Insect Air Raid Halted!

Defending army of land holders stop grasshopper drive just in time to save valuable crops in Arizona sector—new method of attack.

If You're Fat and Need to Iron Out the Bulges—Here's How

How Hollywood deals with mere pounds of flesh in wrong place—brutal magnifying camera makes it loom like half a ton.

New Skyscraper Era Forecast

Where numerous substantial interests are planning limit-height structures in heart of Los Angeles business section.

Occidental-University of Mexico Full Page of Pictures in Rotogravure

Resorts

CATALINA
ISTHMUS

A BEAUTIFUL COVE and beach . . . quiet waters . . . a quiet place . . . to rest and loaf or play. Moderate priced accommodations. Villas $2 a night for two people . . . rooms $2.50 a night for two . . . de luxe rooms with bath in Hilltop Bungalow $5 per night for two . . . delightful cafe with service a la carte or table d'hote.

Fourteen miles west of Avalon . . . on the famous Magic Isle . . . reached by frequent boat and auto service. Direct steamer from Wilmington sailing daily at 1:15 P. M., arriving Isthmus 3:15 P. M. Special Pacific Electric boat trains leave 6th and Main Station, Los Angeles, one hour before, and Pacific and Ocean Aves., Long Beach, thirty minutes before sailing time. (Two other sailings daily—direct to Avalon.) You'll like the Isthmus . . . enjoy a delightful outing there this fall . . . healthful . . . economical. Further particulars and reservations at

CATALINA TICKET OFFICES:
Main Entrance P. E. Bldg., 6th & Main, L. A. Phone MAdison 1151
Pacific & Ocean Aves., P. E. Station, Long Beach. Phone 619-74
Fair Oaks & Union, Pasadena. Phone TErrace 6407
Catalina Tickets on sale at practically all Hotels and Travel Bureaus in Los Angeles and Suburbs

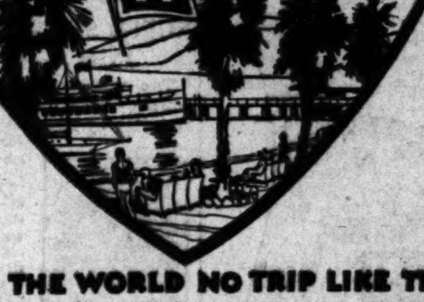

IN ALL THE WORLD NO TRIP LIKE THIS

NATURE'S TONIC
GUENTHER'S MURRIETA Mineral Hot Springs California's Greatest Health Resort
On Inland Route to San Diego. Paved Highway Direct to Springs.
Health, Rest and Recreation Are Offered At Reasonable Hotel Rates
MUD BATHS FAMOUS THE WORLD OVER.
ULTRA-MODERN BATH HOUSE WITH GYMNASIUM AND SUN BATHS.
CLASS 'A' HOTEL ACCOMMODATIONS, AMERICAN PLAN
EXCELLENT CUISINE
MINERAL WATER PLUNGE
TENNIS COURT
DANCE AUDITORIUM
CROQUET COURT
WRITE FOR DESCRIPTIVE FOLDER
Reservations made only by communicating directly with Murrieta Hot Springs. P.O. Murrieta, Calif. Long Distance Phone Murrieta Hot Springs

COAST HIGHWAY
LOS ANGELES TO SAN DIEGO
HOTELS and RESORTS

HOTEL DEL MAR
109 MILES SOUTH OF LOS ANGELES ON COAST HIGHWAY

Glorious
NEW LEASE ON LIFE
SEPTEMBER
IN DEL MAR

GOLF . TENNIS
Swimming . Horseback Riding—All within a short distance from your room.
SPEND A WEEK-END IN DIFFERENT SURROUNDINGS.
$6 to $10, single; $11 to $18 Double.
American Plan
EXCELLENT CUISINE.
RESERVATIONS TR 3161
or write Manager
HOTEL DEL MAR, Del Mar, Calif.

SAN DIEGO Palomar Apartments
SIXTH & MAPLE STREETS, OPPOSITE BALBOA PARK
Roof Garden. Beautiful Patio. Elevator. Electric Refrigerators. Completely furnished for housekeeping. Daily Maid Service. Rates as low as $17 weekly, $65 monthly; up to $45 weekly, $170 monthly.

CAMP BALDY
In the cool of the mountains, 50 miles from L. A. Tents and cabins by the stream. $7 a week and up. Foster Curry, Manager, Upland, 1 F 4.
P. O. Camp Baldy, Calif.

GREEN VALLEY LAKE 7200 ft. High
SPECIAL WEEKLY RATES FOR SEPTEMBER
Lake and stream fishing, swimming, riding, boating, dancing, all outdoor sports. 88 miles L. A. over paved roads. City Creek road from San Bernardino. Plenty of accommodations. Good meals. Reservations, 518 Rowan Bldg. Faber 3191.

WRIGHTWOOD
Back of Old Baldy
Elevation 6000 ft.
NO HOT WEATHER—it's too high. Blankets needed nights. Summer Season now at its best. Horseback riding, swimming, tennis, fishing, dancing, etc. Modern hotel or housekeeping cottages. General store, garage and gas station.
Phone VAndike 8912 for reservations.
117 WEST 9TH STREET

OAKGLEN LODGE
5000 Feet Elevation
The Resort Which is Just Like Home
Year 'round resort. 16 miles from Redlands. Excellent, easy auto road. American plan hotel and cottages. Housekeeping rooms. Auto camp. Reasonable rates. See "Times" and other Information Bureaus. Write Miss A. M. Woodford. Yucaipa, Cal. Phone Redlands Suburban 9088.

GILMAN HOT SPRINGS
European plan, $1.50 per day and up to $3.00 with private bath. Popular priced Cafeteria and a la carte Dining-room service. Natural hot tule mud, sulphur water, sweat and sun baths, for Guests, 50c; Transients, $1.00. Four De Luxe Motor Transit Stages daily from Los Angeles direct to Gilman's. Reservations at all Information Bureaus or phone GILMAN HOT SPRINGS, SAN JACINTO 8811.

FOREST HOME
Beautiful mountain resort. ALL PAVED ROADS. 16 miles from Redlands. Excellent meals served every day. American Plan and Housekeeping Cabins. See 'Times' or P.O. Forest Home, Calif. Phone Redlands, Suburban 9042.

NOAH BEERY'S Trout Club
PARADISE MT. RESORT
BUFFALO & REINDEER STEAK DINNERS THIS WEEK-END
2 hrs. from Hollywood via Palmdale. Swimming, dancing, horses, fishing, tennis. Meet with the stars a mile high. Make reservations early. GL. 2115 or Palmdale 3-2-1-2.

CAMP FLEMING On Lake Shore
FLEMING GROVE—Capacity 300. Dining room; bungalettes; cottages; hot and cold water; complete sewerage; stores; dancing, boats and sports of all kinds. Reservations: Times Inf. Bureau or R. S. Turner, Camp Fleming, Lake Arrowhead, or Peck-Judah Information Bureau.

Angeles National Forest Resorts

Camp Oak Wilde
A beautiful mountain retreat, cool and restful, 9 miles No. of Pasadena. Housekeeping cabins $8 to $20 per week. Elev. 2200 ft. Dancing, Sat. nites. Folders Times. Ph. Sterling 8931-F-2.

MOUNT WILSON
ABOVE THE FOG
World's largest telescope open to public daily 1:30 to 2:15. Free public observation through 60-inch telescope, and astronomical lecture every Friday night. Electrically heated cottages and elegant cuisine at Hotel. Information at all Bureaus or phone Sterling 9934-F2 or Stage Line, Terrace 9618. A. C. Childs, Mgr.

SWITZER-LAND
"THE AUSTIN HOME—AND YOURS." In the heart of the Sierra Madre Mountains, only 12 miles from Pasadena. Delightful motor and trail trip. American Plan and housekeeping cabins. Saturday night entertainment and dancing. Phone Sterling 9933 F2.

SANTA MARIA
INN
Santa Maria, Calif.
A delightful inn on the Coast Highway, midway between Los Angeles and San Francisco.

Long Beach Hotels

NEW HOTEL
LAFAYETTE
WHEN IN LONG BEACH STOP AT THIS BEAUTIFUL NEW TRANSIENT AND RESIDENTIAL HOTEL
All luxuriously furnished outside rooms with bath
RATES $2.50 AND UP
Enticing weekly rates
—Two Blocks to beach—
FINEST CAFE IN LONG BEACH—BEST OF FOODS SERVED AT SENSIBLE PRICES
ALA CARTE · TABLE D'HOTE
HOTEL LAFAYETTE
BROADWAY at LINDEN
TWO BLOCKS EAST OF BROADWAY & AMERICAN
LONG BEACH

San Francisco Hotels

SAN FRANCISCO
hospitality finds its highest expression in this exquisitely appointed hotel. Famed for its excellent Dining Room and Coffee Shop.
$3 to $6

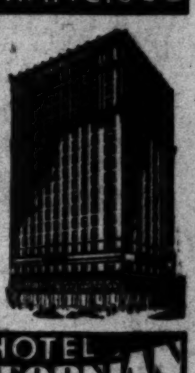

HOTEL
CALIFORNIAN
TAYLOR AT O'FARRELL

Hollywood Hotels

HOLLYWOOD
PLAZA

Right in the heart of Movieland. Next to cafes, studios, theaters. Near golf, bridle paths, and beaches. Modern. Luxurious. Excellent service. Pig 'n Whistle dining room. Rates reasonable.
Vine Street at Hollywood Boulevard, Hollywood.

Routes of Travel

East
WITH EVERY
Luxury
NO EXTRA
FARE

Sept.
30
LAST DAY FOR SUMMER FARES

For the direct, low altitude route east via El Paso, Kansas City and Chicago, take the Golden State Limited. This premier Southern Pacific flier offers pullmans, rooms en-suite, drawing rooms, compartments, ladies' lounge and smoking rooms, club car, shower, library, maid, barber, valet service and every refinement of travel luxury, at no extra fare! Other fine, fast trains east over a choice of four famous routes.

Phone, call or write today for free booklets, information and help in planning any trip.

Southern
Pacific
Ticket Offices: 212 W. Seventh St.; 2267 S. Broadway; Main Floor Pacific Electric Building; 423 S. Hill St. Station: Fifth and Central. Telephone FAber 6161

SPECIAL YOSEMITE EXCURSION
$13.50 Round Trip
On Sale September 19 to 23
Seven Day Limit
PECK-JUDAH
749 South Hill VA. 7788

OSK
AROUND THE WORLD—$980
All First Class. To the Orient.
Yokohama, $230 Kobe, $240, 1st Class
RIO DE JANEIRO MARU Sails Oct. 4
MONTEVIDEO MARU Sails Nov. 4
Monthly Sailings from Los Angeles Direct
OSAKA SHOSEN KAISHA
Williams Dimond & Co., Agents
111 West 7th St. TR. 8871
Or any Steamship Ticket Agent

Theaters—Amusements—Entertainments

FOX WEST COAST THEATRES

GRAND OPENING
TONIGHT
AT SEVEN
Mid regal transplendency . . . pomp . . . splendor . . . blazing . . . beckoning beacons . . . gallant pageantry . . . parade of the stars . . . from the citadel of the cinema . . . California's finest . . . most luxurious shrine of entertainment . . . makes its inaugural bow . . . a million dollar home of community happiness . . . conceived . . . created that a world-leading organization of screen-empire builders . . . might serve Beverly Hills to better advantage . . . the premiere program includes the presentation of THE FOUR MARX BROS. in that comedy sensation, "ANIMAL CRACKERS" . . . introduction of the stars . . . LEON ERROL Master of Ceremonies Come . . See . . Enjoy
THE MOST UNIQUE THEATRE IN AMERICA
FOX WILSHIRE
WILSHIRE AT HAMILTON
Performances at 7 & 9 P. M. 1500 General Admission Seats 50c

B'WY AT 7TH
LOEW'S STATE
M-G-M's Hilarious Screen War of Uproarious Nonsense . . Furious Fun . . Laughter!
BUSTER KEATON
"DOUGH BOYS"
CLIFF "UKE" EDWARDS
Sally Eilers . . 100 Others!

STAGE
"ON THE SET IDEA"
Gorgeous Fanchon & Marco Revue
RUBE WOLF
Rose Valyda — Marion Bellett
Carla Torney Girls
Midnite Revel
TOMORROW NITE
Another Whoopee Carnival . . Joy-Jamboree . . Fun — Frolic!

GRAND AT 7TH
FOX CRITERION
LAST WEEK
Speaking screen's most monumental achievement . . electrifying in its stupendous . . awe-inspiring spectacle . . thunderous drama . . . crashing crises . . what entertainment!
"ALL QUIET ON THE WESTERN FRONT"
Universal's Mighty Epic directed by Lewis Milestone with a distinguished cast
Continuous 11 - 11 . . . At Popular Prices . . Attend Matinees . . 35c 'Til 1 P. M.
35¢ TO 1 PM

PANTAGES HOLLYWOOD
HOLLYWOOD BLVD. AT VINE STREET
Year's Most Fascinating Comedy with the Gay Lady of 'Divorcee'
NORMA SHEARER
"LET US BE GAY"
MARIE DRESSLER An M-G-M Sensation
STAGE: F. & M's "AMERICAN BEAUTY IDEA" Slim Martin Band

FOX Scrip SAVES 10%

PRESIDENT
Bdwy. Bet. 7th & 8th
First Time in Sound
D. W. GRIFFITH'S
"BIRTH OF A NATION"
More thrilling than ever before!
Doors 9 A. M.—35c 'Til 1—50c Thereafter!

FOX BOULEVARD
Washington and Vermont
Glamorous Fox Movietone of N. Y. Nite-Life!
"MANTROUBLE"
MILTON SILLS
Dorothy Mackaill
Kenneth MacKenna
Rosco Karns
Fox Movietone News
Comedy! Cartoon!

FOX WEST COAST TALKIE THEATRES
RITZ JACK OAKIE "The Sap from Syracuse"
FIGUEROA WILLIAM HAINES in M-G-M's "Way Out West"
FILMARTE SILENT PICTURES ONLY 1228 VINE STREET TWICE NIGHTLY 7-9 Screen Melange . . Hypnotism Murder Mystery "THE FATAL PASSION"
UPTOWN JACK OAKIE "The Sap from Syracuse"
EGYPTIAN RUTH CHATTERTON "Anybody's Woman" Clive Brook Sennett Comedy

TR 7900 BARDS 8TH & B'DWY THEATRE
THE BIG HOUSE
CHESTER MORRIS · LEWIS STONE · LEILA HYAMS · WALLACE BEERY

LUANA ALCANIZ GETS FOX LEAD

Lewis Stone to Have Role in M.-G.-M.'s "Inspiration;" Norma Talmadge Returning for Thanksgiving; May Boley Wins Part in Lasky Film

BY GRACE KINGSLEY

The story, "Women of All Nations," is flowing pleasantly from the skillful pens of Walter C. Kelly, noted in vaudeville as the Virginia judge, and William K. Wells. Raoul Walsh is to direct, as you know, and besides the stars, Edmund Lowe and Victor McLaglen, two important assignments have been made.

El Brendel will have the principal comedy role and one of the feminine leads, that of the Spanish heroine, has been entrusted to Luana Alcaniz, the lovely young dancer and actress of Seville, who lately distinguished herself in Fox's "A Devil With Women."

LEWIS STONE WILL PLAY GARBO LEAD

It turns out that there are to be two male leads in Greta Garbo's next Metro-Goldwyn-Mayer picture, "Inspiration," which Clarence Brown will direct.

One of these leads will be played by Lewis Stone, who appeared recently in another of the star's pictures, as you may remember.

Stone has played a number of distinguished roles of late, particularly in First National and M.-G.-M. pictures.

NOTED STAGE STARS IN M.-G.-M. PICTURE

LUCILLE LA VERNE

Two well-known and popular actresses from the stage were cast yesterday by Metro-Goldwyn-Mayer for important roles in the production of "The Great Meadow," which Charles Brabin will direct.

Sarah Padden, whose characterization in "The Clod," on the vaudeville stage, won her undying fame, is to play the role of Mrs. Hall, a Virginia mother of 1775.

Lucille La Verne, famous on the stage for her playing of the star role, the mountaineer mother, in "Sun-Up," is to have still another important part. Miss La Verne recently appeared in D. W. Griffith's "Abraham Lincoln," in "Little Caesar" and other pictures.

McFadden Directs Fifi Dorsay

When Fifi Dorsay starts work in her next Fox starring vehicle, "She Wears the Pants," she will have as her director that accomplished artistic guide, philosopher and friend, Hamilton McFadden. Miss Dorsay is to have a comedy role in this picture worthy of her talents.

Norma Talmadge Returning

Norma Talmadge, United Artists star, who has been abroad all summer, will, we learn, return home in time for a Thanksgiving celebration with her family.

Her next story for United has not yet been decided.

May Boley Chosen

MAY BOLEY.

May Boley, who added so much to the gaiety of nations in "So Long Letty" and as the colored maid in "Hit the Deck," is much sought after these days for talking pictures.

Miss Boley's newest assignment is to Paramount's "Fighting Caravans," in which she will be counted on to relieve the tense drama of the Zane Gray story. She will have the part of an early pioneer woman piloting a group of dance-hall girls across the country.

This will not be Miss Boley's first work for Paramount. She also played in "The Dance of Life" and "Dangerous Curves," in both of which her signal comedy talents made a favorable impression.

Virginia Sale with M.-G.-M.

VIRGINIA SALE

Spinning right along on her triumphant way, Virginia Sale, talented young character actress, has been signed by Metro-Goldwyn-Mayer to play the leading comedy role in "The Great Meadow," under the direction of Charles Brabin.

But not only will Miss Sale have a chance to display her comedy talents in the picture; she will also have opportunity for a characterization outstanding in human interest. The actress is much in demand and has played roles at practically all the local studios.

Bodil Rosing With Fox

That expert character actress, Bodil Rosing, has been signed by Fox to play one of the featured roles in "Stolen Thunder," which Hamilton McFadden will direct.

Following the completion of her role in the Fox picture Miss Rosing, who was formerly a star of the Danish stage, will play the lead in "The Ostrich," a three-act play by Olga Prinzlau, which is to be put on at the Theater Mart. Sam Harris is to produce the play in New York later this season.

Roberta Gale Cast

Roberta Gale has been added to the cast of "Aunt's In the Pants," lively comedy of the "Broadway Celebrity" series which Louis Brock is producing for R.-K.-O. The young actress is under contract as a featured player, and in the comedy, which stars Walter Catlett of Broadway stage fame, are such favorites as Monte Collins, Fred Kelsey and others.

Paul Page Returning

That clever actor of stage and screen, Paul Page, writes us to the effect that he will shortly be on his way back to Hollywood. Page, who was under contract to Fox for several months, went East several months ago to appear in a Broadway production. His engagement finished, he is coming back to the home of picturedom.

Gutenberg Bible Center of Fight

WASHINGTON, Sept. 18. (Exclusive)—The famous Gutenberg Bible, printed in the fifteenth century, became the center of a legal battle today when Otto M. Stanfield of New York asked the District of Columbia Supreme Court for an injunction restraining the Library of Congress from purchasing the book.

The historic Bible was one item in a collection of ancient books bought this summer with a Congressional appropriation of $1,500,000 from Dr. Otto F. Vollbehr, German collector. Stanfield asserted that he was engaged as an agent by Dr. Vollbehr, who agreed to pay him 10 per cent commission on the sale of the collection, but that Vollbehr refused to pay him.

ATTEMPTED ESCAPE FATAL

PEORIA (Ill.) Sept. 18. (AP)—Fred Cubit of Sedalia, Mo., was shot and killed by a deputy Sheriff early today when he attempted to escape from the County Jail.

Bay City Asked for Park Roads

SAN FRANCISCO, Sept. 18. (Exclusive)—The Department of the Interior wants San Francisco to spend $1,600,000 during the next four years to build roads and trails in its Hetch Hetchy land grant in Yosemite National Park, $400,000 of the amount this year. F. A. Kittridge, chief engineer here for the National Park Service, appeared before the finance committee of the Board of Supervisors today as the representative of the department and told the committee that.

Chairman Rossi informed Kittridge the city has not included any money for the Hetch Hetchy road-building program in this year's budget, but it will try to co-operate with the government and make an appropriation.

RACER DON WILL WED GIRL HE MET ON SHIP

LONDON, Sept. 18. (AP)—Announcement was made today of the engagement of Kaye Don, British racing enthusiast, to Florence Hoban, youngest daughter of J. W. Hoban, "a New York financier." Miss Hoban was a fellow-passenger of Kaye Don on the liner Aquitania when he returned home after his unsuccessful attempt to capture the world's speed record at Daytona last winter. Kaye Don suffered a broken rib and his mechanic was seriously injured when their car overturned and caught fire in the 410-mile Ulster tourist trophy race of the Royal Automobile Club, Belfast, Ireland, August 23.

Theaters—Amusements—Entertainments

UNITED ARTISTS
BROADWAY AT 9TH TR. 3238
SECOND SPARKLING WEEK!
35¢ TILL 1 PM
Riotous Comedy With a Dash of Spice!
Reckless Love Affairs!
—And the Talking Screen's Most Fascinating Star!
Joseph P. Kennedy Presents
Gloria SWANSON
IN
"WHAT A WIDOW!"
WITH
OWEN MOORE
LEW CODY
A United Artists Picture
MACK SENNETT COMEDY
PARAMOUNT SOUND NEWS
GAYLORD CARTER AT THE ORGAN

A PUBLIX Theatre
Paramount
35¢ TILL 1 PM
6TH & HILL — VA-2041
WOMEN . . . GOOD AND BAD . . . FOUGHT FOR HIS LOVE . . . AS HE FOUGHT FOR GOLD . . .
Paramount's Mighty, BRAND NEW All-Talking Production of
REX BEACH'S EPIC
'The SPOILERS'
With a Stupendous New Cast—
GARY COOPER
Kay Johnson
Betty Compson
Harry Green
Wm. Boyd
Jas. Kirkwood
Slim Summerville
Sparkling! Snappy!
STAGE SHOW
'BARNYARD SCANDALS'
CHARLIE HILL
The Candrevas—Muriel Fontaine
Lassiter Bros. — "The Cuties"
Jules Buffano & Syncopators
Fast and Furious Joy Fest!
PARAMOUNT ORCHESTRA
IRVING TALBOT, Conductor
Oliver Wallace—Organ
MIDNITE SHOW SAT. NITE
STARTS 11:15 P.M. REGULAR PRICES

MILLION DOLLAR
3rd & Bdwy.
25¢ TILL 1 P.M.
JACK OAKIE
"The Sap from Syracuse"
5 GREAT ACTS VAUDEVILLE

Matinee Saturday
POP. MATS. THURS. & SAT.
VINE ST. THEATRE
Phone GL. 4146
80 Branch Box Offices in So. Cal.
LYNN STARLING'S DAINTILY DARING COMEDY
"A CUP OF SUGAR"
MATINEES 50¢ to $1
with DOROTHY MACKAYE AND A HIGH VOLTAGE CAST

TOWER 8TH & BROADWAY
"A PICTURE NOBODY WILL EVER FORGET"
"SINS OF THE CHILDREN"
ALL SEATS 25¢ TILL CLOSING

VA 0517
FOLLIES THEATRE
80 · PEOPLE · 80
MOSTLY GIRLS
MIDNITE SHOW EVERY SATURDAY
BURLESQUE . . . AS YOU LIKE IT
MAIN AT FOURTH

Theaters—Amusements—Entertainments

CONTINUOUS 9:45 A.M. 11:30 P.M.
Orpheum
B'WAY AT 9TH
IT'S AN R-K-O THEATRE
The Stork is He
TODA
THEY ANNULLED THE MARRIAGE -- BUT THEY COULDN'T ANNUL THE BABY
"LITTLE ACCIDEN
SPICY --- MODERN COMEDY RIOT
Not Recommended for Children
FEATURING
DOUGLAS FAIRBANKS, JR.
ANITA PAGE · SALLY BLANE
Slim Summerville · Zazu Pitts
Henry Armetta · Roscoe Karns
Even More Pep Than the Prize-Winning Stage Play ----
A UNIVERSAL PICTURE
Produced By Carl Laemmle, Jr.
Directed by Wm. J. Craft

TONIGHT
COLLEGIATE DANCING CONTEST
with
CECIL HOFF
POPULAR TROJAN FOOTBALL STAR
Guest of Honor
Awarding Handsome Trophy to the Winning Couple
NEW FALL REVUE
GEORGE OLSEN'S
No Cover Charge Until 9:30
Culver City—Phone EM. 1181

CONTINUOUS 11 A.M. - 11 P.M.
R·K·O THEATRE 8TH & HILL
4 DeLUXE SHOWS 1:25. 4. 7. 9:30
On the Screen
'FOR THE LOVE O' LIL'
Liberty's Famous Series
JACK MULHALL
ELLIOTT NUGENT
SALLY STARR
30¢ TO 1 P.M.
R·K·O Vaudeville
MILTON BERLE
DOROTHY LULL AND OCTETTE OF PONIES
LUSTER BROTHERS
BURKE & DURKIN

PRESIDENT
Bdwy. Bet. 7th & 8th!
Doors Open at 9 A. M. 35c 'Til 1—50c Thereafter!
D. W. GRIFFITH'S COLOSSAL . . EPIC ACHIEVEMENT
"BIRTH OF A NATION"
Re-Born . . Re-Glorified through miracle-magic of the speaking screen
FIRST TIME IN SOUND AT POPULAR PRICES

Every Night 50c to $1.50
Mat. Wed. & Sat. 50c to $1.00
Limited Engagement Two Weeks Only!
Hollywood Playhouse—GRanite 1131
FRANCIS X. BUSHMAN—AILEEN PRINGLE
in "THIN ICE"
Percival Knight's comedy triumph

CALIFORNIA INTERNATIONAL
STARTING TODAY — 11 A.M. TO 11 P.M.
"CASCARRABIAS"
ALL-TALKING IN SPANISH

SEPTEMBER 19, 1930.—[PART

—Entertainments

AY AT 9TH

35

Stork is Here

DAY

THEY

ULLED THE

RIAGE--BUT

COULDN'T

L THE BABY

TLE

DENT

DERN

IOT

mended

dren

ANKS, JR.

LY BLANE

Zazu Pitts

coe Karns.

Delightful M

Superb Cuis

Gayety!

Enjoy Hollywood

Life at its best.

the film folk in the

devous of the stars.

CELEBRIT

• NIGHT

is celebrated every

MONDAY EVENIN

in the

Blossom Roo

of the ROOSEVELT H

You'll like the atmo

of this delightful

room; you will marvel

the entertainment pro

staged by celebrities.

Dine and dance next M

day night — or any oth

evening — in the

ing music of

JOHNN

JOHNSON'

ORCHESTRA

Also hear them in

popular concert each Sun

day night (from 7 to 9 p.

m.) during the serving of

our famous

CHEF'S SPECIAL DINN

(Two Dollars . . . No C

Reservations . . .

A USED CAR

will run your

—take your

bring you

buys are in

Times Want Ads

1131

GLE

AS"

Amusements—Entertainments

BIG WEEK!

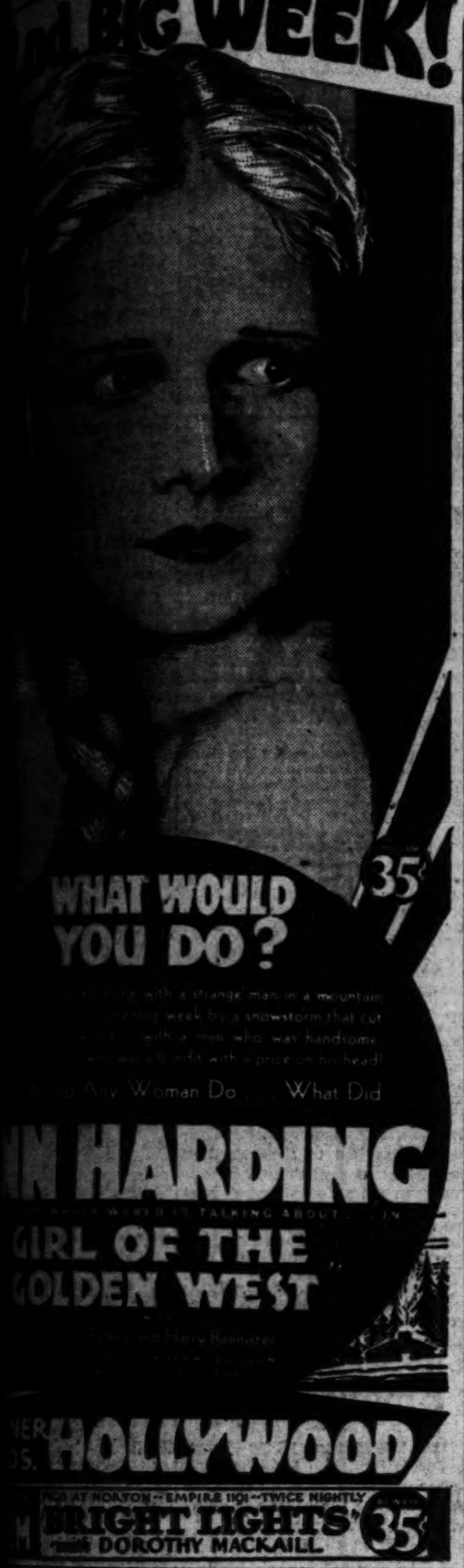

WHAT WOULD YOU DO?

35¢

Any Woman Do . . . What Did

N HARDING

GIRL OF THE

GOLDEN WEST

HOLLYWOOD

EMPIRE 1101—TWICE NIGHTLY

"BRIGHT LIGHTS" with DOROTHY MACKAILL 35¢

"HOLIDAY"

Pathe's Prize Picture of 1930

urry! LAST

rformances

OCT. 9

AGAIN

WE GUARANTEE

That this brilliant . . . natural . . . sincere . . . intelligent masterpiece will give you your greatest theatre thrill and delight. The Cast Includes

ANN HARDING

Mary Astor — Edward Everett Horton-Robt. Ames Hedda Hopper-Wm. Holden

EDWARD H. GRIFFITH DIRECTOR

ON THE STAGE ABE LYMAN AND HIS BAND

Attend Matinees . . . 50¢ Good Seats Daily 8 P.M.!

Added Feature! All-world Talking Comedy "PARLEZ VOUS"

Take Wilshire Bus . . . Big Red Cars! 2:15—8:30 Daily!

CARTHAY CIRCLE

SEATS ON SALE THEATRE BOX OFFICE OR 1104—OWL DRUG 6th & BDWY

EL CAPITAN

LAST 2 DAYS

ELLIOTT NUGENT in "THE POOR NUT"

MATINEE SAT.

Starts Sunday Matinee

Everybody's Favorite Comedienne

CHARLOTTE GREENWOOD

in the rollicking farce comedy

"PARLOR, BEDROOM and BATH"

with JOHNNY ARTHUR of "DESERT SONG" FAME

SALLY STARR JOHN LITEL GRACE STAFFORD MIA MARVIN ERIC KALKHURST

EVERY EVE 50¢ 75¢ $1.00 $1.50

BELASCO

PRESENTS HIS SUPREME SMASHING SOPHISTICATED COMEDY SUCCESS—

"IT'S A WISE CHILD"

By LAURENCE E. JOHNSON

WITH THE FLAWLESS ORIGINAL NEW YORK CAST.

LAST 2 WEEKS

BELASCO WE 5383

MAJESTIC

BIG PICTURES AT POPULAR PRICES

JOE E. BROWN in "TOP SPEED"

25¢ ANY TIME

KATHARINE CORNELL

In her GREATEST SUCCESS Dishonored Lady

ALASKAN EPIC STILL HARDY

"Spoilers" Evidences Good Old Outdoor Vigor

Settings Add to the Reality of Revival

Comedy Characters Well Drawn in Carewe Film

BY EDWIN SCHALLERT

Not unlike a sturdy old oak tree that renews its foliage perennially, "The Spoilers," movie epic of the Alaskan gold rush, is demonstrating its vigor as entertainment once again at the Paramount Theater. An Edwin Carewe production, this latest revival glories in an abundance of attractive outdoor settings, effective casting and plenty of good old-fashioned he-man drama.

Gary Cooper falls heir to the historic role once played years ago by William Farnum and a few years ago re-enacted by the late Milton Sills. William Boyd is the villainous McNamara, while Kay Johnson and Betty Compson are, respectively, the Helen Chester and Cherry Malotte of the new version.

The picture is an engrossing one, and I presume the story itself will have a sort of undying fascination, whenever resuscitated. Rex Beach wrote an original that preserves the adventurous ideal. Parts of it, even in the present treatment may seem mellow to the present-day audience, and even a little laughable, but a surge of big drama pervades the conflict of the miners with the unscrupulous enforcers of the law in old Alaska.

There is the fight, of course. Everything paves the way to that, and by various means it is staved off until the culmination. The young Roy Glenister, influenced by the heroine, wants to abide by the law, and that serves to deter him from a premature battle with McNamara.

There is a good steady motivation to the plot on this account. Everything is worked out consecutively, and only here and there does Glenister's adherence to his principles seem a little strained, in view of all the evidence against his adversary.

Still it is a good, wholesome, if sentimental attitude that he adopts in putting up with the persecution of the claim-jumping. Fair enough in its spirit for any period, even one that is many years later than the original novel was actually written.

Particularly interesting in this picture are those scenes which occur in and about the Midas mine, with its gold-sluicing paraphernalia. There is excellent atmosphere to this particular background, and, also, though in lesser degree, to the one of Nome itself.

The characters that are most significant are those of Miss Chester and Glenister, with McNamara strongly identified in the action ,but for colorful portrayals there is none to equal the Dextry of James Kirkwood, and the Slapjack Slim played by Slim Summerville. Kirkwood's is an especially striking performance, as he has never worn such a disguise of make-up as in this picture, nor has he ever perhaps evidenced so much of a flair for comedy. Summerville provides a human line of comedy, and also supplies the pathos of the film with a death scene. As the storekeeper Herman, Harry Green is divertingly present.

The character of Cherry Malotte does not seem so meaningful as in the previous versions, but that is no fault of Betty Compson, who plays the role competently enough. Of the two women the Helen Chester of Miss Johnson is easily dominant. It is made especially so by the warmth and expressiveness of the actress' voice.

Cooper discloses his dependable naturalness in the portrayal of Glenister, and makes this something more than a mere hero of an outdoor drama. He gives a certain psychological value to the interpretation.

Boyd is properly repressed in his villainy, drawing a very logical character. Both he and Cooper manage the fight exceedingly well, and it is spectacular. The shadowing of the later stages of the battle is effective, and in general the direction of the picture is marked by sincererity. The obviousness of some of the melodramatic dialogue is the only seriously detracting feature, and it is a question whether the blame for this rests wholly on the adaptation or on the delivery of some of the scenes. The screen play was written by Bartlett Cormack, and the scenario by Agnes Brand Leahy.

In addition to the picture, there is a stage show, "Barnyard Scandals," chiefly interesting in a few of the specialty numbers. The Lassiter brothers, tumblers, are clever, and Charlie Hill with his kidding of the way that jazz composers steal their tunes, engage the most approval. Six cornetists play the Sextette from "Lucia," which, to say the least, is a tour de force. Jules Buffano conducts the orchestra.

"Office Wife" on Downtown Screen Today

"The Office Wife," a Warner production of romance in the modern business world, starts a run at Warner Brothers' Downtown Theater today.

The film is a picturization of the novel by Faith Baldwin. The story deals with a business executive, torn between two emotional conflicts.

Enacting the leading roles in this production are Dorothy Mackaill and Lewis Stone. Others in the supporting cast include Hobart Bosworth, Natalie Moorhead and Joan Blondell. Lloyd Bacon directed.

"Cascarrabias" Due Today at International

"Cascarrabias," Paramount's Spanish version of "Grumpy," will have its world premiere showing starting today at the International California Theater. Cyril Maude's role is enacted by Ernesto Vilches, known throughout the Latin American world as a fine character actor,

Favorite Plays Role in Farce

Anita Page

Adds further laurels to her record as the leading lady of "Little Accident," a Universal picture, starting today at the Orpheum Theater.

COMEDY OF MATRIMONY AT R.-K.-O.

Elliott Nugent, Sally Starr and Jack Mulhall Act Chief Film Roles

BY JOHN SCOTT

"For the Love o' Lil," based on a series of magazine front-cover illustrations, drifted into the R.-K.-O. Theater yesterday and breezily explained, with the aid of some personable players, about a newly married couple and those tribulations which seem so important to the participants and so humorous to onlookers.

For one just knows that "everything is going to be all right," to quote one of the leading actors, Jack Mulhall, who plays an exasperating busybody, a person who becomes intoxicated and decides to spend the wedding night with the happy pair. And not only does he spend the night, but in addition he attempts to manage their subsequent domestic affairs, such as picking the apartment, the furniture, inviting strangers to parties and stealing kisses from the bride. Altogether a disagreeable character, this Wyn Huntley.

But true love will assert itself, and after a bit of bluffing by the husband, who makes his wife believe he is after a divorce, and a near-compromising situation with the "other woman," Sandy Jenkins and Lil are reunited to live, apparently, happy ever after.

Elliott Nugent, as Sandy, wins the palm over his fellow-players in this Columbia picture. He fits the part perfectly, if the magazine illustration on which the film is based are taken as a criterion of types. As the young business man full of romantic thoughts about a home in the country and a nursery full of children, he fills the requirements of the role acceptably. Even in the scene which depicts him breaking up the ultra-modern furniture in the ultra-modern apartment he seems sincere, although it is debatable whether one glass, not full, would be such a stimulator.

Mulhall enacts what is probably his most unsympathetic role as Huntley, the kibitzer. One more trick from him and patrons of the R.K.O. would surely have hissed him—which, no doubt, is to his credit as an actor.

Margaret Livingston is the "other woman" and performs the modern vampire role creditably. Sally Starr is Lil, Sandy's wife, and pleases in her calmer moments. Her voice has a tendency to get a bit out of control during excitement. Others are Charles Sellon, good as Sandy's boss, Julia Swayne Gordon, Billy Bevan, Claire Du Brey, Vincent Barnett and Joan Standing. James Tinling directed.

The R.-K.-O. vaudeville presents nothing very exciting this week. The feature spot is filled by Milton Berle and several young ladies in "Chasin' The Blues," in which Dorothy Lull dances. Other acts are Luster Brothers, and Burke and Durkin.

'Holiday' Actor Returns from Vacation Trip

Edward Everett Horton, stage ard film player, has returned from an eastern vacation, coming to Los Angeles by way of Portland, Or.

He reports that "Holiday," the current film at the Carthay Circle Theater, is as much a success in the northern city as in New York and Los Angeles. It has established new long-run records in Portland, as it has at the Carthay Circle Theater here. Horton is about to start work in Douglas Fairbanks's new picture.

"Holiday" will have its last performances at the Carthay on October 9. De Sylva, Brown and Henderson's new musical film, "Just Imagine," has its premiere the following night.

Fox Wilshire House to Have Gala Opening

Leon Errol, stage and screen player, will be master of ceremonies at the gala opening program tonight of the new Fox Wilshire Theater on Wilshire Boulevard at Hamilton Drive, Beverly Hills.

A civic event, the opening of the new house will be under the direction of the Chamber of Commerce of Beverly Hills. Leaders in civic and social life have made reservations, as well as several motion-picture notables.

The program will include the Marx Brothers in "Animal Crackers," and several short subjects. In the afternoon a children's opening will be held with Betty Bronson as guest of honor.

COMEDIAN PLAYS WAR AT LOEW'S

Buster Keaton Humorous as Bewildered Rookie in "Dough Boys"

BY PHILIP K. SCHEUER

Stumbling unexpectedly into a German dugout, Buster Keaton, as Elmer J. Stuyvesant, American doughboy, recognizes his former footman and bodyguard. The former footman and bodyguard is a Boche soldier, but Elmer doesn't mind that. When he hears that the Boche and his companions have not eaten for three days, Elmer is filled with solicitude. "I'll get you something," he promises, "over at our place." Then, amidst such shouted adjurations as "Wiener schnitzel!" and "pumpernickel!" he hastens away—a copy of the German military survey wrapped innocently around the revolver he carries off as a "souvenir."

This is probably the high spot in "Dough Boys," the Metro-Goldwyn-Mayer comedy now at Loew's State. There are others—notably the one wherein Sergt. Brophy is explaining the uses of a Springfield rifle to the rookies, and Elmer interjects, "Illinois or Massachusetts?" Some one asks, "Is there a difference?" and, as Elmer earnestly undertakes to explain that there is, launching into a highly technical discourse, the men crowd around him and leave the surprised Sergt. Brophy facing thin air.

Buster Keaton keeps more to character in this film than he did in "Free and Easy," and is consequently more amusing. "Dough Boys," of course, has its dull routines, but manages to while away an hour of your not-too-valuable time. The convenient narrative picks him up as a civilian, rushes him through involuntary enlistment, trains him, ships him overseas and saves his life with an armistice. You remember.

Edward Brophy comes to the fore in his apt portrayal of the long-suffering sergeant, and Keaton's three contrasted buddies are Privates Cliff Edwards, Victor Potel and Pitzy Katz. Sally Eilers does nicely, all that is required of her; to know one Keaton leading lady is to know all. Edward Sedgwick directed.

Fanchon and Marco's "On the Set" idea serves to bring back Rose Valyda, whom you may recall as the lady with the two-time voice. Then there is an Apache number, quite homicidal; and the girls decorate an enormous easel with patches until it spells out a picture of Betsy Ross and the flag.

A Navy scenic and a news reel conclude.

"Fatal Passion" Screened Here

The new UFA production, "The Fatal Passion," which starts tonight at the Filmarte Theater, was filmed in Vienna and depicts certain phases of the feverish years that followed the World War.

The drama introduces Dr. Mabuse, noted psychoanalyst, whose love for gambling carries him through some spectacular experiences. The role is played by Rudolf Klein-Rooge, European character actor.

Theaters—Amusements—Entertainments

"Madam SATAN"

What have you . . that I haven't . . to attract my husband . . what can you give him . . that I can not?

The Ages Old Cry of the Wife Neglected . . and the Other Woman Answers . .

Just love . . companionship . . youth . . a soul that aches for happiness . . I want to play . . and so does your husband . . he wants fire . . and you give him . . ice!

The Talk of 1930

CECIL B. DE MILLE

Reaches the zenith of his mighty career . . look . . the cast . .

KAY JOHNSON

REGINALD DENNY

ROLAND YOUNG

and a thousand more

AN M-G-M PICTURE

STARTS SEPTEMBER 24th

CRITERION

Direction Fox West Coast Theatres

Theaters—Amusements—Entertainments

WHAT GOES ON

In the office . . . .

. . . . after hours ? ?

TODAY AT 10:45

"Even in his presence . . . Anne felt curiously drowsy . . . drugged . . . yet dangerously wide awake . . . awake to her overpowering love for this man . . . her boss."

. . . . . The Girl who dared to love her boss, devotedly . . . passionately . . .

The Boss who was attracted by her vibrant . . . fresh . . . beauty . . .

The Problem that is happening in a thousand offices . . . a thousand homes and a million people . . .

The OFFICE WIFE

FAITH BALDWIN'S daring expose of modern business

DOROTHY MACKAILL

LEWIS STONE

JOAN BLONDELL

You read it in the COSMOPOLITAN and EXAMINER . . . Now see it on the screen!

A Warner Bros. Vitaphone Production

DIRECTED BY LLOYD BACON

35¢ Until 1 P.M.

Seventh at Hill . FA 2266

WARNER BROS DOWNTOWN

LAST 9 DAYS

HELL'S ANGELS

BOBBY AGNEW

FILMDOM'S FAVORITE JUVENILE HEADING

THE GREAT STAGE SHOW

GRAUMAN'S CHINESE

DIRECTION FOX WEST COAST THEATRES

MAYAN THEATRE

Mark It Well on Your Calendar.

THURS. EVE., SEPT. 25

World Premiere of the Greatest Musical Revue Los Angeles Has Ever Known.

THE TEMPTATIONS OF 1930

Franklin Productions Presents Manhattan's monarchs of mirth & melody, together with

100 GORGEOUS GIRLS

Seats now on sale for the premiere and all performances thereafter—

Phone WEstmore 7383 for reservations

Dinner hour broadcast from backstage via KFI

BANK COMBINE PLANS DEVELOP

Merger Proposal Allows for Two Main Offices

Present Boards of Directors to be Consolidated

New State-wide Institution Looms for Los Angeles

Merger of the Bank of Italy National Trust and Savings Association with the Bank of America of California will involve the establishment of a main office for the consolidated institution in Los Angeles as well as in San Francisco, and the creation of a new State-wide banking enterprise with headquarters here, which will control approximately fifty branches and have resources in excess of $50,000,000.

These proposed developments were the highlights of a statement issued yesterday announcing the formal authorization by directors of the Bank of America of California to combine the assets of its head office with those of Bank of Italy and to set up the two principal places of business.

FIRST STEP TAKEN

The action of the directorate is the first step in the merger program which will create the Bank of America National Trust and Savings Association.

Under the provisions of the national bank act as amended by the McFadden Act, it is not necessary to maintain what is known in State banks as a "head office." In consequence the consolidated institution will establish a main office in Los Angeles and in San Francisco with executive personnel in charge of each group exercising jurisdiction over the separate territorial divisions.

This will insure, according to the announcement, independent administration of the affairs of the two central offices in the north and south.

A board of directors, it was stated, will be created by a fusion of the present boards of both banks. This new board will have supervision over the main offices.

NEW BANK DUE

Regarding the formation of a new State bank with headquarters in Los Angeles, the statement points out that in the consummation of the merger of the Bank of Italy and the Bank of America of California, there are a group of present branches in outlying cities established since the passage of the McFadden Act and which are not eligible for consolidation in the new institution.

A new State bank, therefore, is to be chartered to take over these extra city branches and operate them as a State-wide banking system. No announcement was made concerning the name contemplated for the new institution, the personnel or the branches affected.

Japan Getting Feet on Firmer Finance Basis

TOKIO, Sept. 18. (AP)—Kyucho Hijikata, governor of the Bank of Japan, today announced Japan would not seek renewal of a credit of 100,000,000 yen (about $50,000,000) established in London and New York last November to strengthen the empire's monetary position preparatory to lifting the gold embargo January 11, 1930.

The credit, established in equal parts in London and New York, expires November 20. No part of it has been used and the credit now is unnecessary.

Hijikata's statement was interpreted as meaning the government would not restore the gold embargo despite considerable agitation in some commercial circles favoring such a course.

Seiberling Tire Deal Effected

AKRON, Sept. 18. — Frank A. Seiberling, president of the Seiberling Rubber Company, today announced that arrangements had been made with the Avon India Rubber Co., Ltd., of England under which the English company is to have the exclusive right to manufacture and sell Seiberling tires in the United Kingdom and the Irish Free State.

Other Seiberling foreign manufacturing operations include the recently announced alliance with Gumiwerke Fulda Company of Fulda, Germany, which now is in full operation, and the Seiberling Rubber Co., Ltd., of Canada, which has been in operation for three and a half years.

2 Utility Giants Compared

American Tel. & Tel.
North American

Our new report shows comparative growth in earnings, earned surplus, total assets, depreciation reserve. Also importance to investors —yield and appreciation possibilities.

Copy on request.

Howard G. Rath Co
Established 1910
INVESTMENT SECURITIES
Members L. A. Stock Exchange
Members L. A. Curb Exchange
N.E. Corner 6th & Grand
TRinity 1164

FINANCIAL INDEX

The following index will be found convenient for quickly locating information in this issue of The Times:

Page
Bank debits 18
Bond quotations 16
Business News 14
Citrus fruits 17
Cotton 16
Coffee 14
Eggs, poultry (butter and eggs) .. 15
Foreign exchange (money) 18
Grains 15
Live stock 15
Metals 14
Naval stores 15
Oil Field News 18
Produce, Los Angeles 17
Sugar 15
STOCKS—
Aviation 15
Boston 15
Bay City Curb 17
Chicago 17
Los Angeles 16
Eastern Bank Stocks 17
New York Produce (stocks) ... 15
New York Stock Exchange ... 17
New York Curb 15
New York Times averages 16
Salt Lake 15
San Francisco 15
Standard Oils 16

CHEMICAL UNIT MAKES NEW MOVE

American Agriculture Board Adopts Plan of Reorganization

NEW YORK, Sept. 18. (Exclusive) Directors of the American Agricultural Chemical Company of Connecticut have adopted the plan of the reorganization committee whereby there will be issued in exchange for the present preferred and common stocks of the Connecticut company 317,875 shares of no-par common of American Agricultural Chemical Company of Delaware. Of these shares 284,552 will be issued to the present preferred stock on a share-for-share basis, and 33,323 shares to the present common on the basis of one-tenth of new Delaware stock for each old common share.

This readjustment eliminates the $39,837,406 profit and loss deficit and accumulated preferred dividends which up to October 1, next, will aggregate $16,219,464. Common stock of the Delaware company which would constitute the sole asset of the Connecticut company, distributable on dissolution, has an asset value calculated at the equivalent of $77 a share of outstanding preferred stock of the Connecticut company.

November 1, next, has been fixed as the time within which deposits of stock should be made with the Chase National Bank of New York or Lee, Higginson Trust Company of Boston, which have been named depositaries. Application has been made to list the certificates of deposit on the New York and Boston Stock exchanges.

The reorganization plan, according to the committee, is to pave the way for the resumption of dividends.

NEW YORK, Sept. 18. (Exclusive) The first sale of new common stock of American Agricultural Chemical Company of Delaware, which has been admitted to trading on the New York Produce Exchange, was at 41.

Noble Agent for Investment Trust

William H. Noble & Co., investment house, has been appointed to act as distributors in the State of California for Foundation Trusteed Shares, it was announced yesterday. The trust is of the fixed type and sponsored by a group of New York bankers headed by George U. Pope & Co.

Foundation Trusteed Shares represents an interest in 130 of the leading corporations of America with a total of 228 shares of the corporations deposited in each unit with the Bank of America N. A., New York, as trustee. Each share series "A" represents 1-2000th participating ownership in a full trust unit. Its portfolio embraces fifteen major industries.

Canada Copper Production Up

OTTAWA, Sept. 18. (AP)—A record for copper production was attained by Canada in 1929, when her mines yielded 248,120,760 pounds. Figures of the Dominion Bureau of Statistics show this to be an increase of 22 per cent over the 1928 production.

The value of the yield was $43,415,251. The Dominion ranked in 1929 as the world's fourth largest copper-producing country, exceeded by the United States, Chile and Africa.

DOHERTY SUBSIDIARY IN EXPANSION MOVE

NEW YORK, Sept. 18.—Negotiations have been completed for the transfer of control of Chapman Stein Company, a subsidiary of Cooper Bessemer Company of Mount Vernon, to Surface Combustion Company of Toledo, a Henry L. Doherty & Co. subsidiary, it was announced here today. Both companies manufacture industrial heating equipment in their respective fields.

DIVIDEND CUT

NEW YORK, Sept. 18.—L. C. Smith and Corona Typewriters, Inc., today declared a quarterly dividend of 25 cents on the common stock, placing the issue on a $1 annual basis against $3 previously. The regular quarterly of $1.75 was declared on the preferred.

COPPER DIVIDENDS ERRATIC

Either Feast or Famine for Stockholders, Depending on Trend of Industry's Earnings

BY EARLE E. CROWE

Over the last two years or so it has been either feast or famine for the stockholders in the American copper companies. When the copper mines were cleaning up large profits on 18-cent copper the stockholders were exceptionally well treated, but now that the metal price is down the dividends have slumped as fast as they climbed.

Yesterday's announcement on the Granby Consolidated dividend illustrates the rise and fall of returns from copper shares in recent times. The Granby rate was cut to 50 cents a quarter, or $2 a year. Three months ago the rate was fixed at 75 cents, or $3 annually. Prior to the $3 rate Granby stockholders were receiving $2 a quarter, or $8 a year.

EXCEPTION TO RULE

Copper managements have the reputation of paying liberal dividends when the business warrants. In no other industry are stockholders so freely showered with cash payments when the money is available, which accounts for the popularity of the copper stocks during bull market eras. Most corporate managements are wary about increasing dividends when earnings are mounting, because they find the process distasteful of reducing payments.

Apparently the copper companies take a different point of view. They are just as nimble in decreasing dividends in conformance with the trend of earnings as they are in increasing. This was the history of the industry during and after the war, when rates were boosted sharply during prosperous times and drastically reduced when the depression set in.

The wrinkle in rising copper dividends in boom times should not be overlooked, however. Possibly it is not generally understood that dividends from mining companies are a return of capital, only offset by the discovery of new ore bodies or the acquisition of new mines. Mining companies are constantly faced with the problem of diminishing assets, and stockholders should realize this fact in appraising dividend returns.

RATES BOOSTED

Anaconda and Kennecott, the twin giants in the copper business, are no exception to the copper dividend rule. Both paid increasingly higher rates in 1929 and the first part of this year, and in recent months have been cutting back sharply.

Anaconda's rate jumped in 1928 from 75 cents quarterly to $1, then to $1.50, and finally to $1.75 at the peak, or $7 a year. The rate is now down to 87½ cents a quarter, or $3.50 a year.

Kennecott went to $5 a share, then down to $3, and now is paying 50 cents quarterly, or $2 a year. The Calumet and Arizona rate advanced from $7 in 1928 to a high in 1929 of $10 annually. The latest quarterly payment was at the annual rate of $6 a share.

Current prices for the red metal are around 10½ to 10 3-4 cents a pound, or below the cost of production for many of the largest companies. The high level of dividends was predicated on copper resulting from control of production within the industry and co-operative marketing of the metal abroad.

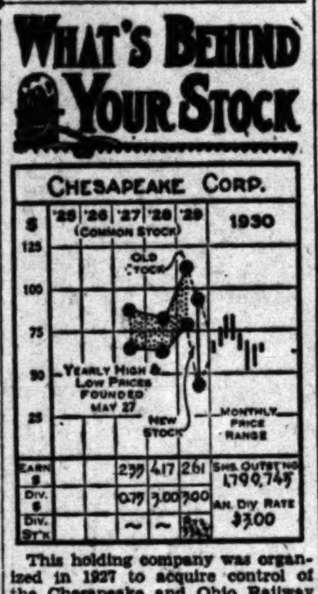

This holding company was organized in 1927 to acquire control of the Chesapeake and Ohio Railway by the purchasing of the 600,000 shares of its common stock held by the Nickel Plate Railroad and the General Securities Corporation. It is understood that the inception of this holding group marked a step forward in the simplification of the railroad holdings of the Van Sweringen Brothers, whereby the Chesapeake and Ohio interest represented could be more widely distributed through the stock of the holding company than through the capital shares of the railroad itself. In January, 1929, the Allegheny Corporation controlled by the Van Sweringens acquired a majority interest in the Chesapeake Corporation.

Earnings are derived almost solely from dividends received on the 750,000 shares of Chesapeake and Ohio common stock held, but do not reflect the undistributed portion of the railroad's earning power behind the holding company's stock. If this equity were included, per-share earnings on Chesapeake Corporation common would stand at around $7 a share in 1929 as against the $2.61 reported.

CAPITALIZATION

Funded debt, $46,748,000; capital stock, no par, 1,799,745 shares.

CURRENT DATA

In the first six months of 1930 the company was able to show a fair increase of 5 per cent in per-share earnings, the figure for the 1930 period being $1.64 as against $1.36 a year ago.

[All rights reserved. Cambridge Associates, Boston.]

Bradford Crude Price Advances

PITTSBURGH, Sept. 18.—Bradford crude oil has been advanced 5 cents a barrel to $2.25 by the Tidewater Pipe Company and a similar advance was made in crude oil in the Allegheny field.

The increase in price is ascribed by operators to the improved field conditions of the curtailment program and better demand.

WRIGLEY SUBSIDIARY IN ANNUAL MEETING

All officers were re-elected at the annual meeting of the Fleming and Weber Company, Inc., a William Wrigley subsidiary, held yesterday at the offices of the Wilmington Transportation Company, Wilmington. The company, organized with $1,000,000 paid up a year ago, has built more than 150 houses in San Pedro, Wilmington and Long Beach. William Wrigley, Jr., is chairman of the board. David P. Fleming is president; Charles A. (Boots) Weber, vice-president and treasurer; D. H. Crowell, secretary; Earl Wyatt, assistant secretary, and J. H. Patrick, D. M. Renton and J. N. Stewart additional directors.

BANK CREDITS TOTAL DOWN

Reserve System Reports Decrease During Week of $21,000,000 to $1,008,000,000

WASHINGTON, Sept. 18.—The daily average volume of Federal Reserve Bank credits outstanding during the week ending September 17, as reported by the Federal Reserve banks, was $1,008,000,000, decrease of $21,000,000 compared with the preceding week and of $436,000,000 compared with the corresponding week of 1929.

The Federal Reserve Board's weekly review today said on September 17 total reserve bank credits amounted to $1,008,000,000, the same amount outstanding a week ago. Increases of $28,000,000 in member bank reserve balances and $4,000,000 in unexpended capital funds, etc., were offset by increases of $22,000,000 in Treasury currency and $4,000,000 in monetary gold stocks and a decrease of $6,000,000 in the amount of money in circulation.

Holdings of discounted bills declined $20,000,000 during the week, the principal changes being decreases of $6,000,000 for the Federal Reserve Bank of Atlanta, $5,000,000 at New York and $3,000,000 at Philadelphia. The system's holdings of bills bought in open market increased $16,000,000 and Treasury certificates and bills $50,000,000, while holdings of United States bonds declined $20,000,000 and Treasury notes $22,000,000. Holdings of Treasury certificates and bills included a $45,000,000 temporary certificate issued by the Treasury to the Federal Reserve Bank in New York pending collection of the quarterly tax payment.

September 17 totals (in millions of dollars) with changes from a week and a year ago follow:

	Sept. 17, 1930	Sept. 10, 1930	Year Ago
Bills discounted...	163	— 20	—771
Bills bought	209	+ 16	— 32
United States Securities	610	+ 8	+432
Other Reserve Bank credits...	28	— 4	— 34
Total Reserve Bank credits...	1008	.....	—405
Monetary gold stocks	4508	+ 4	+139
Treasury currency adjusted	1816	+ 22	+ 31
Money in circulation	4459	— 6	—306
Member bank reserve balances..	2456	+ 28	+ 75
Unexpended capital funds, etc.	417	+ 4	— 2

CONDITIONS OF SYSTEM TOLD

Combined resources and liabilities of the twelve Federal reserve banks at the close of business yesterday were reported tonight by the Federal Reserve Board in thousands of dollars as follows:

RESOURCES

Gold with Federal Reserve agents, 1,548,956.
Gold redemption fund with United States Treasury, 35,875.
Gold held exclusively against Federal Reserve notes, 1,584,831.
Gold settlement fund with Federal Reserve Board, 580,999.
Gold and gold certificates held by banks, 809,810.
Total gold reserves, 2,975,640.
Reserves other than gold, 3,127,468.
Nonreserve cash, 66,471.
Bills discounted:
Secured by United States government obligation, 45,582.
Other bills discounted, 117,567.
Total bills discounted, 163,149.
Bills bought in open market, 208,861.
United States government securities:
Bonds, 38,085.
Treasury notes, 295,261.
Certificates and bills, 277,037.
Total United States government securities, 610,383.
Other securities, 7,022.
Total bills and securities, 989,415.
Due from foreign banks, 701.
Uncollected items, 722,305.
Federal Reserve notes of other banks, 23,939.
Bank premises, 58,642.
All other resources, 11,442.
Total resources, 5,001,383.

LIABILITIES

Federal Reserve notes in actual circulation, 1,349,329.
Deposits:
Member banks reserve account, 2,456,282.
Government, 3,706.
Foreign bank, 5,774.
Other deposits, 19,784.
Total deposits, 2,485,546.
Deferred availability items, 704,476.
Capital paid in, 169,476.
Surplus, 276,936.
All other liabilities, 15,224.
Total liabilities, 5,001,383.
Ratio of total reserve to deposit and Federal Reserve note liabilities combined, 81.6 per cent.
Contingent liability on bills purchased for foreign correspondents, 433,843.

BORROWINGS OF BROKERS SHOW GAIN

New York Reserve Bank Shows Increase in Week of $79,000,000

WASHINGTON, Sept. 18. (AP)—Loans to brokers and dealers held by New York Federal Reserve member banks for the week ending the 17th inst. were announced today by the Federal Reserve Board as $3,222,000,000 representing an increase of $79,000,000 as compared with the preceding week. The loans for the week ending September 18, 1929, were $6,569,000,000.

The detailed distribution of the loans over the three weeks dealt with in the board's report was:

Sept. 17, 1930	Sept. 10, 1930	Sept. 18, 1929
For own account:		
$1,649,000,000	$1,614,000,000	$1,046,000,000
For account of out-of-town banks:		
$ 826,000,000	$ 770,000,000	$1,897,000,000
For account of others:		
$ 746,000,000	$ 759,000,000	$3,626,000,000

Note: The Federal Reserve Board adds and substracts from the total odd thousands of dollars not shown in its statement so that addition of its columns may not always agree with the board's total.

Comparative weekly figures follow:

		1930	1929
January	8...	$3,352,000,000	$5,313,000,000
January	15...	3,365,000,000	5,395,000,000
January	22...	3,341,000,000	5,443,000,000
January	29...	3,345,000,000	5,559,000,000
February	5...	3,402,000,000	5,669,000,000
February	11...	3,450,000,000	5,568,000,000
February	19...	3,494,000,000	5,477,000,000
February	26...	3,489,000,000	5,507,000,000
March	5...	3,583,000,000	5,647,000,000
March	12...	3,720,000,000	5,627,000,000
March	19...	3,841,000,000	5,793,000,000
March	26...	3,820,000,000	5,649,000,000
April	2...	3,988,000,000	5,562,000,000
April	9...	3,994,000,000	5,427,000,000
April	16...	4,125,000,000	5,131,000,000
April	23...	4,217,000,000	5,492,000,000
April	30...	4,274,000,000	5,532,000,000
May	7...	4,074,000,000	5,551,000,000
May	14...	4,007,000,000	5,565,000,000
May	21...	4,015,000,000	5,520,000,000
May	28...	4,022,000,000	5,288,000,000
June	4...	4,101,000,000	5,254,000,000
June	11...	3,998,000,000	5,284,000,000
June	18...	3,787,000,000	5,420,000,000
June	25...	3,416,000,000	5,542,000,000
July	2...	3,219,000,000	5,760,000,000
July	9...	3,203,000,000	5,755,000,000
July	16...	3,243,000,000	5,813,000,000
July	23...	3,226,000,000	5,908,000,000
July	30...	3,228,000,000	5,960,000,000
August	6...	3,214,000,000	6,020,000,000
August	13...	3,155,000,000	5,952,000,000
August	20...	3,128,000,000	6,085,000,000
August	27...	3,102,000,000	6,217,000,000
Sept.	3...	3,110,000,000	6,354,000,000
Sept.	10...	3,143,000,000	6,470,000,000
Sept.	17...	3,222,000,000	6,569,000,000

Los Angeles brokers' loans for the week ending the 17th inst., 1930, as reported yesterday by the members of the Los Angeles Stock Exchange, totaled $18,063,975, a decrease of $40,781 from the figure reported the previous week. The high loans figure for 1930 is $29,419,173, established March 5; low for 1930 was established this week.

Federal Mining and Smelting in Income Report

NEW YORK, Sept. 18.—Federal Mining and Smelting Company reported today net earnings for the July quarter of $273,650 before depletion and depreciation and taxes, against $400,145 in the preceding quarter and $765,443 in the quarter ended July 31, 1929.

Shipments to the smelter amounted to 31,671 tons in the July quarter which compares with 31,268 tons in the quarter ended April 30, last, and 41,684 tons shipped in the July, 1929, quarter.

The highest price received for lead in the July quarter just closed was 5.6 cents a pound New York and the lowest 5 1-4 cents. The zinc top price was 4.7 cents a pound St. Louis and the low 4.1 cents, while for silver the high was reached at 42.5 cents an ounce New York with the low at 33 1-4 cents.

Utility to Sell Issue on Terms

NEW YORK, Sept. 18.—Public Service Corporation of New Jersey, in a campaign which will start October 1, will make a new offer of its 5 per cent cumulative preferred stock of no-par value under the popular ownership plan.

The stock will be sold at $97.50 a share and accrued dividends for cash or on terms of $10 down per share and $10 per month until the final payment of $7.50. Purchasers will receive interest on installments as paid at the rate of 5 per cent per year.

LOAN HEAD ON TOUR

R. Holtby Myers, secretary-manager of the Los Angeles Mutual Building and Loan Association, left yesterday for a tour of the country in the interest of the United States Building and Loan League, of which he is president. While in Washington he will confer with President Hoover on ways and means of stimulating home-building.

LONDON RATE FIRM

LONDON, Sept. 18.—Bank of England's minimum rate of discount remained unchanged today at 3 per cent.

METAL MARKETS

CLEVELAND, Sept. 18. (Exclusive)—Daily Steel Trade today says: Business in steel wire products is slow to improve but slight gains are noted, with nails reflecting a seasonal pick-up. Concrete steel bars are moving fairly well in some districts but the restricted building programs in many districts are limited to small lots. Structural shape prices are slightly firmer in the East.

METAL PRICES

NEW YORK, Sept. 18. (AP)—Copper quiet; electrolytic spot and future 10½@10¾.
Iron quiet, unchanged.
Tin, dull; spot and near-by, 29.80; future 30.00.
Lead, steady; spot, New York, 5.50; East St. Louis, 5.35.
Zinc, steady; East St. Louis, spot and future 4.25@4.30.
Antimony, 7.75.

COFFEE MARKET

NEW YORK, Sept. 18. (AP)—Coffee, spot steady; demand fair Rio, No. 7, 7¼; Santos, No. 4, 12½.
Rio futures closed steady; approximated sales, 8000 bags. September, 6.55; December, 6.46; March, 6.00; May, 5.92; July, 5.85.
Santos futures steady; approximated sales, 29,000 bags. September, 11.94; December, 10.50; March, 9.56; May, 9.31; July, 9.09.

STEEL LEADER OPTIMISTIC

Chairman of American Rolling Mills Company Forecasts Early Trade Recovery

BY JOHN F. SINCLAIR

[Copyright, 1930, by the North American Newspaper Alliance]

NEW YORK, Sept. 18.—George M. Verity, chairman of the American Rolling Mills Company of Middletown, O., doesn't believe that the inexhaustible power of American initiative, optimism and constructive ability can be held in restraint much longer.

"They are bound to break loose, as they always have, and when they do they will mark the beginning of a new and greater era of progress," said Mr. Verity, commenting on business conditions.

"But when?" I asked him.

"The incoming tide, which must always follow the ebb, may appear at any time. It would have been here now had we not lost our momentum, with everyone waiting for someone else to start the ball rolling again."

Mr. Verity, a leader in the steel industry, continued:

"The sum of what is usually done by all of the groups in every class of business adventure is, within a period of six to ten years, more than we have as yet been educated to consume . . . just like an overfed stomach, we all, business jointly, must stop and catch up with ourselves."

"But why do we have to wait so long before we catch up?"

"The catching up problem must possibly be more thorough than formerly."

Mr. Verity has no cure-all for involuntary unemployment, nor does he see how the business cycle is to be eliminated. He does believe, however, that one of the big business troubles may be found in hobbling business by Federal legislation. He believes a modification of some of these laws is necessary.

But of the future he has no doubt whatsoever.

"Having more than liquidated the result of our combined energies and of our securities market speculative activities, we will, during the next ten years, proceed to bring into being a new and no doubt the most constructive and soundly progressive period the world has ever seen," is the conclusion of the steel manufacturer.

Not only does Mr. Verity believe that business for the remainder of the year will show up very favorably, but that "a return to real activity in industry and commerce cannot be delayed longer than early in the new year."

George Woodruff, aggressive chairman of the National Bank of the Republic, of Chicago, sees nothing but green lights ahead for business.

He has been studying business charts—many of them—to see which way the wind is blowing. The charts show a great similarity in conditions in 1921 and 1930. The big point of difference is that the great speculative inflation of 1921 showed in commodities like grain, sugar, cotton and copper, while the great speculative inflation of 1930 showed in the seething stock market.

Both were epic making. Both were very disastrous. But business in 1922 came back to mock the dark days of 1921. Will 1931 do likewise?

This Chicago banker draws the conclusion that a reasonable recovery in business activity should take place during the latter part of this year, just as it did in 1921.

But what of 1931?

"The needs of 120,000,000 people should catch up with such surplus inventories as may remain on hand after a year of minimum production, bringing about a strong upturn in the business activity of the nation," said Mr. Woodruff. "By the summer of 1931 we may all again clearly behold how wrong are the pessimists when they get to believing American progress has come to an end."

So he concludes: "The red lights, through which our people last year drove, have changed. The curbstone admonitions of the minions of the economic law near an end. There are green lights ahead!"

Utility Places Million Dollar Copper Order

Taking advantage of the lowered price of copper, Southern California Edison Company has placed orders for its full requirements of the red metal for the balance of this year and the entire year of 1931, totaling approximately 8,000,000 pounds at a cost of about $1,000,000, John B. Miller, chairman of the company, stated yesterday.

The orders placed with the Anaconda Copper Company for future delivery call for a total of approximately 50,000,000 feet, or 10,000 miles of copper wire, nearly half of which will be delivered from the Orange (Cal.) plant of the copper company, where the weather-proofing material required for a part of the order is manufactured.

Placement of these orders is in line with the Edison outlook as to improving business conditions and the belief of company officials that the purchase would prove of general stimulating effect, Mr. Miller said.

Frisco Plans Rail Lien Issue

WASHINGTON, Sept. 18. (Exclusive)—St. Louis-San Francisco Railway has applied to the Interstate Commerce Commission for authority to sell $10,000,000 of its consolidated mortgage 4½ per cent gold bonds to Speyer & Co., J. & W. Seligman & Co. and Guaranty Company of New York at 90 1-4 per cent and accrued interest.

The company proposes to use the proceeds to pay off bank loans and for other corporate needs.

Copper Price of Producers Firm

NEW YORK, Sept. 18. (AP)—Larger producers continued today to quote copper at 10 3-4 cents a pound delivered despite the cutting of prices on copper and brass products by fabricators to levels equivalent to 10½ cents a pound.

Customs smelters were quoting the metal for domestic delivery at 10½ cents a pound, the level at which one custom smelter lowered the price from 10 3-4 cents earlier in the week.

TELAUTOGRAPH UNIT REPORTS GAIN IN NET

NEW YORK, Sept. 18.—Telautograph Corporation reported today net profits for eight months ended August 31, of $232,282, after all charges equivalent to $1.01 a share on 228,760 common shares, against $214,555 for the same period of last year, or 93 cents a share. August net profits totaled $29,960, against $27,947 in August, 1929.

WIRE PRICES CUT

NEW YORK, Sept. 18.—Due to cutting of prices earlier in the week, Anaconda Wire and Cable Company has reduced prices on copper wire products 1-4 cent a pound, bringing them to a basis of 10½ cents delivered for copper.

6.15% From a 60-Year-Old Business---the Largest of its Kind in the West

As the outgrowth of a business founded over 60 years ago, Illinois Pacific Coast Company ranks today as the largest manufacturer of glass containers in the West—with a yearly output of approximately 150,000,000 pieces of glassware. Principal customers include such well-known firms as California Packing, Coca-Cola, Best Foods, Heinz, Standard Oil of California and others.

We Offer:

ILLINOIS PACIFIC COAST COMPANY

6% Convertible Gold Bonds, due 1945

Price 98½ and Interest, to yield 6.15%

These bonds are secured by a direct first mortgage on all fixed properties and are convertible on an attractive basis into common stock. Net earnings for the past three years have averaged over 4.20 times interest requirements. Net tangible assets amount to over $2448 per $1,000 bond; while current assets alone exceed the amount of this issue.

Complete descriptive circular on application.

California Securities Company
Affiliated with
CALIFORNIA BANK • CALIFORNIA TRUST CO.
629 South Spring Street, Los Angeles
SAN DIEGO PASADENA
Orders may be placed with any office of California Bank

NEW YORK CURB STOCKS

NEW YORK, Sept. 18. (AP)—A desultory session of the curb market today resulted in losses for most of the active stocks. Widest changes occurred in the utilities which worked gradually toward lower levels. Here and there a stock showed strength to move against the general trend and losses in the oil and investment and holding company group were only nominal. Sales totaled 315,300 shares.

Missouri Kansas Pipe Line was the market leader, being the center of a sharp contest. Buying apparently inspired by the prospect of a working agreement between the company and Columbia Gas & Electric kept the stock moving contrary to the general trend until profit taking and additional short selling forced the issue ⅞ net lower in the final hour.

Most active stocks in the utilities were little affected by the selling movement with the notable exception of Electric Bond & Share which dropped 2 points. Less active stocks such as American & Foreign Power, United Light & Power A, Brazilian Traction, Duke, Consolidated Gas of Baltimore, selling ex-dividend, and American Gas & Electric sagged 1 to 2 points.

The greatest advance was scored by General Tire & Rubber, up 20 points. Columbia Pictures gained 4 points.

The closing price is omitted when same as the low, and both low and close when same as the high.

Stocks—	(Sales in Hundreds)	High	Low	Close
Aero Indus. war.	1	1¼	....	....
Ala. Pow. pfd. as.	75	103½	103	....
All Am. Gen.	2	16½	....	....
Alum. Co. Am.	1	231	....	....
Do. pfd.	5	109¾	....	....
Alum. Goods	1	18¼	....	....
Alum. Ltd. pfd.	1	99½	....	....
Am. Capital B	2	6⅞	....	....
Do. pfd. xd	1	81½	....	....
Am. Cit. P.&L. B.	8	16	15½	16
Am. Com. Pow. A	12	20	19⅞	20
Do. B	1	44	....	....
Am. Cyan. B	28	16⅜	16	....
Am. Dept. St.	2	4½	4⅛	....
Am. Equities	8	14⅛	14	....
Am.&Frn.Pow. war.	7	48⅛	47⅝	....
Am. Gas & El.	3	127¼	127	....
Do. pfd.	1	100⅛	....	....
Am. Invest. B	1	8⅝	....	....
Am. Lt. & Tr.	3	62	61½	62
Am. Maize xd	1	32	....	....
Am. Nat. Gas	1	11	....	....
Am. Phenix	1	25	....	....
Am. Sup. Power	60	23⅞	23	....
Do. 1st pfd.	5	101½	101¼	101½
Am. Transform. as	50	15	....	....
Am.Ut.&Gen.B vtc.	2	9⅛	9	....
Appalach. Gas	14	10⅝	10⅜	....
Ariz. Comm.	4	1½	....	....
Ariz. Globe	5	1-16	....	....
Ark. Nat. Gas A	14	9⅝	9½	9⅝
Asso. El. Ind. Ltd.	10	5½	....	....
Asso. G.&E. pf. as	36	91¾	90	91⅝
Do. ctfs. as	28	100	....	....
Do. A	7	30¾	30⅜	....
Do. deb. rts.	1	3½	....	....
Asso. Laundry	1	1⅛	....	....
Asso. Ray. pfd.	2	80½	80⅛	80¼
Atlas Util.	7	9⅞	9⅛	9⅜
Do. war.	4	3⅞	....	....
Autom. Mus. A	1	4½	....	....
Aut.V.M. cv.pr.pd.	1	10½	....	....
Avia. Credit	1	25⅛	....	....
Bahia Corp.	3	4	3⅝	3⅝
Bellan. Airc. vtc.	1	9⅞	....	....
Blue Ridge	11	7⅜	7⅛	....
Do. cvt. pfd.	8	39⅞	39⅜	39⅞
Braz. Tr. & Lt.	7	36⅝	35⅝	....
Bridgeport Mach.	1	4	....	....
British Celanese	1	2⅛	....	....
Bulova Watch pfd.	1	32	....	....
Burco war.	1	1⅛	....	....
Bwana M'Kubwa	10	3⅝	3	....
Cable R. Tube vtc.	1	3	....	....
C.A.M. Co. vtc.	3	⅝	....	....
Can. Marc. Wire	30	4½	4	4¼
Carib. Syn.	1	1½	....	....
Carnegie Met.	1	3¼	....	....
Cent. Pub. Serv. A	14	23⅝	23¼	23¼
Cen. States El.	6	23⅞	23⅛	23⅝
Do. pfd. xw	1	77	....	....
Centrif. Pipe	11	6⅞	6¾	6⅞
Chain Strs. Dev.	2	5	4⅞	5
Do. St.	2	12⅞	12⅝	....
Charis Corp.	1	27	....	....
Chath. Ph. Al. nv.	7	30⅛	30	30⅛
Chic. Corp.	1	12⅝	....	....
Chic. Ry. Eq. xd	1	15	....	....
Cities Service	96	28¼	28⅛	28⅜
Do. pfd.	1	91¼	....	....
City Sav. Bk. Bud.	1	44½	....	....
Cleve. Tract.	2	15½	15	15¼
Colomb. Syn.	1	½	....	....
Colon Oil	4	3⅝	3¼	....
Colum. Oil&G. vtc.	16	9⅝	9⅝	9⅞
Colum. Picture	2	42	41	....
Do. vtc.	2	40	39⅝	39⅝
Comwlth. Edis. as.	10	286¾	....	....
Comwl. & So. w.	22	3⅞	3¾	3⅞
Commun. Wat. W.	33	13⅞	13⅝	13⅝
Comstock Tun.	1	¼	....	....
Cons. Cop. Min.	1	8⅛	....	....
Cons. Dairy	2	10	....	....
Cons. G.&E. Balt.	3	116	....	....
Copeland A	3	4⅞	4¼	4⅞
Cord Corp.	3	7⅝	7⅜	....
Corp. Sec. Chi.	1	22⅛	....	....
Cosden Oil	1	20	....	....
Creole Pet.	25	5½	....	....
Cresson Gold	5	5-16	....	....
Crocker-Wheel.	1	17⅞	....	....
Curtiss Wright w.	1	1⅛	....	....
Dayton Airpl.	4	4	3⅝	4
Deere & Co. new	1	77	....	....
De Forest	2	2⅞	....	....
Derby Oil	2	6⅞	....	....
Detroit Aircraft	4	2⅞	....	....
Diamond Match n.	12	23⅞	23	23
Do. new pfd.	5	25⅞	25⅞	....
Dixie Gas Util.	13	25	20⅞	25
Doehler Die Cast.	3	12⅝	11⅝	12⅝
Duke Power as.	25	165	....	....
Duquesne Gas	23	10⅛	10	10¼
East. Gas & Fuel	1	29⅝	29⅜	....
East. States Pow. B	26	31⅞	30⅜	30⅜
East. Util. Asso. cv.	1	12	....	....
Eastern Util. A	2	7⅛	6⅞	7⅛
Eisler Elec.	11	7⅛	6⅞	....
El. Bond & Sh.	230	81⅞	79⅞	80
Do. pfd.	13	109⅝	109	109⅝
Do. $6 pfd.	4	97⅞	97⅞	....
El. Pow. Asso. A.	1	35⅛	....	....
Electric Share	4	19	18⅛	19
Do. pfd.	1	93½	....	....
Empire Corp.	10	5⅛	5	....
Empire Fire Ins.	2	11⅝	11⅝	11⅝
Emp. Pub. Serv. A	1	16½	....	....
Europe El. deb. rts.	1	4⅝	....	....
Fabrics Finish.	2	2⅞	2⅝	....
Fansel Met. uf	2	2⅞	....	....
Fiat deb. rts.	2	½	....	....
Fla. P.&L. 7s pfd.	1	100	....	....
Flintkote A	1	13	....	....
Fokker Aircraft	1	17⅛	....	....
Ford Mot. Can. A	4	28⅞	28	....
Ford Mot. France	4	12⅝	12	....
Ford Mot. Ltd.	31	20½	20¼	....
Fox Theater A	8	9⅝	9½	9⅝
Franklin 7s pfd. as	25	54½	....	....
Gen. Alloys	1	12⅜	....	....
Gen. Bak.	1	2⅞	....	....
Gen. Elec. Ltd. rct.	2	11⅝	....	....
Gen. Empire	1	19	....	....
Gen.G.&E.cv.pf. B	1	23⅞	....	....
Gen. Tire&Rub. as	20	120	....	....
Globe Underwrit.	1	10⅞	....	....
Gold Coin	4	2⅝	....	....
Gold Seal Elec.	1	1⅞	....	....
Golden Center M.	1	1⅝	....	....
Goldman Sachs	12	18⅝	18¼	18⅝
Gt.Atl.&Pac.nv. as	10	270	....	....
Gulf Oil Pa. xd.	5	118	117½	....
Hap. Candy St. A	1	¾	....	....
Hecla Min.	1	10¼	....	....
Hudson Bay M.&S.	3	7⅞	7½	....
Humble Oil	1	88½	....	....
Hygrade Food	2	9½	....	....
Imp. Chem.	27	23⅝	23	23¼
Imp. Tob. Brit.	1	23⅞	....	....
Ind. Ter. Ill. B	1	13⅞	....	....
Insull Util.	1	56¼	....	....
Ins. Co. Nor. Am.	2	63	62⅝	63
Do. rts.	5	3¾	....	....
Insurance Sec.	1	12	....	....
Int. Holding	10	4½	....	....
Internat. Pet.	10	19	....	....
Inter. Super. Pow.	3	39⅜	39	39⅜
Inter. Util. A	1	44	....	....
Do. B	5	13⅞	....	....
Do. war.	8	7	....	....
Interstate Equit.	8	7	6⅝	7
Iron Cap. Cop.	1	1½	....	....
Irving Air Ch.	1	14½	....	....
Do. war.	1	4½	....	....
Jonas Naumburg	1	⅞	....	....
Knott Corp.	1	25	....	....
Lefc. Realty pfd.	1	23¼	....	....
Lily Tulip Cup	1	24⅞	....	....
Loew's war.	1	11⅞	....	....
Lone Star Gas	2	39	38⅝	....
Long Is. Light	1	40	....	....
Do. pfd. xd	10	110½	....	....
Louis. P.&L. pf. as	200	102	100¾	102
MacMarr St.	1	14	....	....
Manhat. Dearborn	4	30⅞	30	30⅞
Marion Stm. Shov.	1	6⅝	....	....
Mass. Util. Asso.	2	7½	7⅜	....
Mavis Bott.	10	1⅛	1	1⅛
Mead Johnson	3	84	83¼	....
Memphis Nat. Gas	1	14⅝	....	....
Metal & Min.	6	12	11⅞	12
Met. 5c-50c St. pf.	10	4⅜	2⅝	4⅜
Metro. Ch. Stores	1	6⅝	....	....
Mid. Nat. Gas A.	2	14⅝	14⅝	14⅝
Mid.St.Pet.B vtc.	1	2½	....	....
Mid. Royalty cv.pf.	1	20½	....	....
Mid. West. St. Ut.	6	24	23¼	23¼
Mid. West. Util.	2	28⅝	27⅞	28⅝
Mo. Kans. Pipe L.	294	21½	19⅞	19⅞
Do. B vtc.	14	1	⅞	1
Moore Corp. Ltd.	1	18⅛	....	....
Nat. Am. Co.	1	6⅛	....	....
Nat. Fam. Stores	1	10⅞	....	....
Nat. Fuel & Gas.	8	32⅞	31	....
Nat. Investors	6	13⅞	13¼	....
Nat. P.&L.6s pfd.	1	103½	....	....
Nat. Pub. Serv. pf.	1	47⅝	....	....
Nat. Short T.Sec.A	1	16⅞	....	....
Nat. Un. Rad.	8	4⅜	4½	....
Nebel Oscar	3	5	....	....
Nelson H. xd	2	14⅞	....	....
New Eng. Pw. pf.as	10	93⅞	....	....
New Jersey Zinc	1	65½	....	....
Newport Co.	6	25⅞	25⅛	25⅞
Do. rts.	109	1-16	....	....
N. Y. Merchandise	1	14	....	....
N. Y. Pet. Roy.	1	9	....	....
N.Y.Rio&Bu. Aires	5	8	....	....
N.Y.Tel.6½s pfd.as	75	116⅞	....	....
Niag. Hud. Pow.	38	16⅛	16	16⅛
Do. A war.	2	3⅜	....	....
Niles Bem. Pond	1	29	....	....
Noranda Mines	1	22¾	22	....
Nordon Corp. Ltd.	3	1	....	....
Nor. Am. Av. A w.	1	2½	....	....
No.Am.L.P.pf.as xd	25	90	....	....
Nor. European Oil	1	1⅜	....	....
Nor.Ind.P.S.6s pf.as	50	102	....	....
North. States P. A	1	135	....	....
Do. 6s pfd. as.	120	101¼	....	....
Novadel Agene	2	37	....	....
Ohio Cop.	11	½	⅜	⅜
Ohio Pu.Ser.Apl. as	10	107⅞	....	....
Ohio Pow. pfd. as	20	105	....	....
Oil Stocks A	1	7⅝	....	....
Outboard Mot. B	1	8	....	....
Pac.G.&E.1st pfd.	1	28⅝	....	....
Pacific Pub. Ser.	1	28⅞	....	....
Pac. Financing	1	19⅝	....	....
Pacific West. Oil.	5	16	15⅝	16
Pandem Oil	3	7-16	⅜	....
Pantepec Oil	5	2⅞	....	....
Paramount Cab	27	5⅛	3⅝	4⅛
Parke Davis	2	33⅞	....	....
Patterson Sargent	1	26	....	....
Pennroad Corp.	12	10⅝	10⅜	10⅜
Penn. G.&E. A	1	14⅝	....	....
Pa. Mex. Fuel	3	24⅝	24⅜	24⅜
Pa. P.&L. 6s pf. as	25	106⅞	....	....
Petroleum war.	1	2⅝	....	....
Philip Morris	2	1	....	....
Phila. El. Pow.pf.as	100	104½	104¼	104½
Pilot Radio A	2	6⅞	6⅝	....
Pitney Bowes	5	10⅛	10	10⅛
Polymet Mfg.	1	5⅛	....	....
Pratt & Lam. xd	1	40	....	....
Prince & Whitely	3	10	....	....
Prudential Invest.	13	17⅞	17⅝	17⅞
Pub. Util. Hold	21	10⅞	10⅜	....
Do. war.	2	3⅞	3⅝	3⅞
Pure Oil pfd. as.	10	99⅞	....	....
Rainbow L. Pr. A	19	14	13⅞	....
Do. B	15	5⅞	5½	5⅝
Reiter Foster	6	3	....	....
Reybarn Inc.	1	3½	....	....
Rike Kumler	1	20½	....	....
Rochl.L.&P. tr.ctf	1	28⅞	....	....
Roosevelt Field	3	2⅞	2⅝	....
Safeway 2d war. as	40	15	....	....
St. Regis Paper	3	22⅝	22½	....
Saxet Co.	4	17⅞	16⅞	17⅛
Seaboard Util.	2	5⅞	5⅝	....
Segal Lock	3	5⅛	5	5⅛
Selected Indust.	1	6	....	....
Do. allot. ctf.	5	69	....	....
Do. pr. pfd.	1	64½	....	....
Selfridge Prov.	1	2⅞	....	....
Sheaffer Pen	1	50	....	....
Shenandoah	6	10	....	....
Do. pfd.	3	41⅞	41⅝	....
Silica Gel. ctf.	9	15⅛	14⅞	....
Singer Mfg. as	10	425	....	....
So. Cal. Ed. C pfd	1	25⅞	....	....
Southern Corp.	3	6⅝	6⅛	....
South. Penn. Oil	1	36⅞	....	....
Southland Royalty	1	8⅞	....	....
Southwest. Gas Ut.	5	14⅞	13½	....
Span. & Gen. rcts.	1	½	....	....
Spieg. May S. pf.as	25	33¾	....	....
Stand. Mot.	58	3	2⅞	3
Stand. Oil Ind.	39	49⅝	49	....
Stand. Oil Ky.	9	30⅝	30⅜	....
Stand. Oil Neb	1	47⅞	....	....
Stand. Oil Ohio as	50	76	....	....
Starrett Corp.	1	18⅞	....	....
Do. pfd.	3	39⅝	39	39⅝
Strauss Roth	5	14⅝	13⅞	14⅝
Sun Invest. pfd.	1	40⅞	....	....
Sunray Oil	1	5	....	....
Swift & Co.	2	29⅞	....	....
Technicolor Inc.	1	22⅞	....	....
Teck Hugh Gold	1	6⅞	....	....
Tenn. El.P.7s pf.xd	1	110	....	....
Texon Oil & Land	1	12⅞	....	....
Tob. Prod. Export	1	1	....	....
Trans Lux. D.P. A	20	9⅝	9⅛	9⅝
Transformer Corp.	1	13⅞	....	....
Tri Cont. war.	1	7	....	....
Tri Utilities pfd.	1	45	....	....
Trans Park Stores	1	21	....	....
Twin St. Nat. G. A	1	13	....	....
Union Nat. G. Can.	1	27⅝	....	....
Union Oil Asso.	1	30½	30	30⅛
United Carr Fast.	2	7½	....	....
United Corp. war.	3	16⅝	16¼	....
United Dry Dock	2	4⅜	4⅛	....
Unit. Founders	70	16⅝	16	16⅛
United Gas new	51	16⅝	15⅞	....
Do. war.	13	7	6⅞	7
Do. pfd.	6	98⅞	98⅝	....
United L.&P. A.	59	38⅞	38⅜	....
Do. B	1	80	....	....
Do. cv. pfd.	6	109	....	....
Unit. Milk Prod.	1	5⅛	....	....
U. S. & Int. Sec.pf.	1	61	....	....
U. S. & Overseas	14	18⅝	18½	....
U. S. Elec. Pow.	9	12⅝	12⅜	12⅝
U. S. Finish. pf. as	50	77⅝	....	....
U. S. Foil B	1	15⅜	....	....
U. S. Lines pfd.	2	11⅞	11¼	....
Univer. Ins. as	50	49	....	....
Util. P.&L.	25	19	18	18⅝
Do. B ctf.	1	19	....	....
Utility & Indus.	1	18⅝	....	....
Vacuum Oil	2	77⅝	77⅛	....
Venezuelan Pet.	6	3⅛	....	....
Vick Finance	1	7⅛	....	....
Walgreen Co.	1	20½	....	....
Wenden Cop. Min.	2	⅞	....	....
Wheatsworth	1	31	....	....
Yukon Gold	1	¾	....	....
Zonite Prod.	1	10	....	....
Do. rts.	272	1-16	....	....

Domestic Bonds—
(Sales in $1000)

Ala. Pow. 4½s '67	21	98⅞	....	....
Do. 5s '56	6	103⅜	....	....
Alumin. Co. 5s '52	10	104⅞	....	....
Am.Comw.Pw. 6s'40	12	93¼	93	93¼
Am. G.&P. 5s 2028	356	101	100⅝	101
Am. G.&P. 6s '39	1	94½	....	....
Am. P.&L. 6s 2016	14	108⅞	108½	....
Am. Roll. M. 5s '48	11	100⅞	100¼	100¼
Appalach.Gas 6s'45	3	107⅝	107½	....
Do. 6s B '45	5	92⅞	92⅝	....
Appalach.Pow. 5s'56	17	103⅜	103	....
Ark. P.&L. 5s '56	1	104¼	104¼	....
Armstrong C. 5s'40	6	98	97½	....
Asso. Elec. 4½s'53	82	91	90⅞	91
Do. 5s '50	11	86½	86	86½
Do. 5½s '77	5	97	96½	....
Do. 5s '68	82	87⅞	86⅞	87⅛
Do. 4½s C '49	38	82⅞	82¼	82⅝
Asso.Sim.H. 6½s'53	3	86	....	....
Asso.T.Ut.5½s C'44	10	98⅝	98	....
Calif. Pack. 5s '40	11	102⅜	102¼	102⅜
Can.Nat.R. 4½s'55	17	102⅞	102½	102⅝
Can.N.R.Eq.7s E'35	25	110	109⅞	110
Cap.Ad.5s A'33 xw	2	81	....	....
Caro. P.&L. 5s '56	4	102⅛	....	....
Cent. Ill. El. 5s '48	10	90½	....	....
Cen.St.P.L. 5½s'53	3	89⅞	....	....
Cities Ser. 5s '66	12	84½	....	....
Do. 5s '50	212	101⅜	101	....
Cit.Ser.G.Pipe 6s'43	2	93⅞	....	....
Cit.Ser.Pw. 5½s'52	1	93½	92⅞	....
Clev.El.Illum. 5s'41	4	107⅝	107½	107⅝
Clev.Ter.Bldg. 6s'41	1	98	....	....
Comw.Ed.4½s F'60	92	100⅝	100½	....
Do. 4½s E '52	10	107⅞	107½	....
Con.G.Bal.4½s H'70	4	102½	....	....
Consum.P. 4½s '58	12	101½	....	....
Cont.G.&E.5s A'58	57	93⅞	93½	93⅞
Cont. Oil 5½s '37	3	98	97⅞	98
Crane Co. 5s '40	14	102	....	....
Crucible Stl. 5s'40	1	101⅛	....	....
Cudahy P. 5½s'37	3	99	98⅞	....
Detroit C.G.5s B'50	2	104	....	....
Dixie Gulf Gas 6½s A '37 ww	5	98¼	....	....
Duquesne Gas 6s'45	30	93⅞	93⅛	93⅛
Do. 6½s '35	6	98⅞	98	98⅞
East.Util.In.5s A'54	13	77	76½	....
Ed. Elec. Ill. 5s '35	17	102⅜	102⅛	102⅜
El Paso Nat. Gas 6½s '43 ww	22	113⅞	113	113
Do. 6½s '38	3	112	110	112
Elec. P.&L. 5s 2030	23	93⅞	93¼	93⅞
Do. 5s '30 new	3	92⅝	92⅜	92⅝
Fairbanks M. 5s'42	12	98⅛	....	....
Fed. Water 5½s'54	4	93½	....	....
Fla. P.&L. 5s '54	36	90⅝	90¼	90⅝
Garlock Pack. 6s'39	1	99	....	....
Gatineau Pow.5s'56	15	97⅛	97	97⅛
Do. 6s '41	2	99	....	....
Gen. Bronze 6s '40	8	97	91⅞	93
Gen.Ray.6s A'48	3	60	....	....
Gen.W.W.E.6s B'44	1	85	....	....
Geo. Pow. 5s '67	89	101⅞	101½	101⅞
Glidden Co. 5½s'35	15	92⅞	....	....
Goodrich 6s '45	25	85⅞	85½	85½
Gdyr.T.&R. 5½s'31	7	100⅞	100⅝	100⅞
Grand 6s '48	6	86	85	86
Ground Gripp.6s'44	3	45	....	....
Gulf Oil Pa. 5s '47	3	103⅞	....	....
Do. 5s '37	3	103½	102½	102¾
Gulf St. Ut.5s A'56	1	101	....	....
Hudson Bay 6s '35	10	102⅞	102½	....
Hygrade Fd.6s A'49	3	57	....	....
Ill. P.&L. 5½s '57	2	97	....	....
Ind. Southwest. G. & Util. 6s A '40	3	98⅝	....	....
Ind.Hyd.El. 5s'58	2	97	....	....
Indpls.P.&L.5s A'57	33	101⅜	101⅛	....
Inland Util. 6s '36	15	98½	....	....
Insull Ut.In.6s B'40	4	102⅛	102½	....
Intercont. Pow. 6s A '48 ww	1	80½	....	....
Do. 6s '48 xw	1	98½	....	....
Interl.Sec.Am. 5s'47	30	85	83	83
Inters.Pow. 6s'52	1	90	....	....
Do. 5s '57	3	92½	92	....
Invest 5s A '47 xw	1	80½	....	....
Iowa Neb.L.P.5s'57	8	97⅞	....	....
Jersey Cent. P. & L. 5s B '47	2	101⅞	....	....
Kop.G.&C. 5½s'50	15	102⅞	....	....
Do. 5s '47	2	100⅝	....	....
Lehi.P.S.6s A 2026	4	106⅛	....	....
Lib.McN.&L. 5s'42	7	95⅞	95½	95⅝
Louis. P.&L. 5s '57	17	100½	100⅜	100½
Mass. Gas 5½s '46	1	104½	....	....
Do. 5s '55	17	100½	100⅜	100½
McCord R.6s'43 ww	1	72½	....	....
Mead 6s A '45 ww	5	97½	....	....
Mid.West.Ut. 5s'33	4	98⅝	....	....
Do. 5s '35	2	98½	98	98½
Midld.N.Gas 6s'35	5	98½	....	....
Minn.P.&L. 4½s'78	8	93¾	....	....
Miss.Riv.F.6s'44 xw	3	97⅞	....	....
Miss. P.&L. 5s '57	19	97¾	97½	97¾
S.W.P.&L.6s A 2022	1	100⅛	....	....
Staley Mfg. 6s '42	7	90	88½	....
Stand. G.&E. 6s'51	5	102⅞	102⅝	....
Do. 6s '35	2	102⅝	102⅝	102⅝
Do. 6s '66	3	103	....	....
Stand. Inv. 5½s'39	15	91⅛	....	....
Stand. P.&L. 6s '57	18	102⅜	101⅞	....
Sun Oil 5½s '39	37	102½	102	102⅜
Swift Co. 5s '32	1	100⅝	....	....
Do. 5s '40	17	101	100½	101
Tex.El.Serv. 5s'60	61	90⅞	90⅝	....
Tex.Gas Util.6s'45	8	94½	94	94½
Tex. P.&L. 5s '56	3	101½	101	101¼
Thermoid 6s '34	1	90½	....	....
Tri Util. 5s '79	3	82⅞	82	82½
Twin St.Nat.G.6s'35	3	98⅞	....	....
Union Elec.5s B'67	10	104⅝	....	....
Union Gulf 5s '50	16	102½	102	102⅜
Un.Lt.&Ry. 5½s'52	1	93⅝	....	....
Do. 6s A '52	1	103⅝	....	....
U. S. Rub. 6s '33	10	93⅞	....	....
Do. 6½s '35	4	91⅛	90	....
Do. 6½s '39	4	92	....	....
Van Swering.6s'35	47	98	97½	97⅞
Virg.El.P.5s A'55	3	102⅝	....	....
Wabash 5s D '80	12	102⅜	101⅞	102¼
Waldorf Ast. 7s '34	15	90	89⅞	....
Wash.Wat.P. 5s'60	25	104⅝	104½	104⅝
West.Pa.gd.5s 2030	23	93⅞	92⅞	....
West.Tex.Ut.5s A'37	5	96	93⅞	96

Foreign Bonds—

Agri.Mtg.Bk. 7s'46	8	86	....	....
Bogota Mtg.B.7s'47	1	81	....	....
Brisbane 6s '50	1	95⅞	....	....
Bu.Aires Pr.7½s'47	36	99	98½	....
Cauca Val. 7s '48	3	78	....	....
Cen.Bk.Ger.6s B'51	1	81½	....	....
Chile Mtg.Bk.6s'31	1	99⅞	....	....
Com.Pri.Bk. 5½s'37	12	88⅝	....	....
Danish Con.5½s'55	1	101½	....	....
Europ.Elec. 6½s'65	2	80⅞	80¼	....
Fin.Ind.Bk. 7s'44	1	100⅞	....	....
Ger.Con.Mu. 7s'47	16	93	....	....
Do. 6s '47	20	84	83⅞	....
Hamburg El.5½s'38	7	87⅛	87⅛	....
Hanover St.6½s'49	13	93	90½	93
Hanover City 7s'39	1	99⅞	....	....
Hanover Cred.6s'31	1	99⅝	....	....
Hung. Ital. Bk. 7½s '63 ac	1	80	....	....
Mendoza Pr.7½s'51	1	86¼	....	....
Nippon El.P.6½s'53	7	93	....	....
Prussia F.S.6½s'51	2	91	....	....
Do. 6s '52	12	86¼	85	....
Ruhr Gas 6½s A'53	8	84	83½	....
Ruhr Hous.6½s'58	5	87¼	....	....
Stinnes 7s '36 xw	3	82	....	....
Terni Elec.6½s'53	48	84	83¼	84
Tietz L. 7½s'46 xw	6	95	....	....

Stock sales today, 315,300 shares.
Stock sales year ago, 1,948,400 shares.
Bond sales today, $3,493,000.
Bond sales year ago, $1,931,000.

as—Actual sales. xd—Ex-dividend. n—New. ur—Under rule. ww—With warrants. xw—Without warrants.

5¾%

A SEASONED investment, widely held by conservative investors, Associated Gas and Electric Company, 5% Gold Debenture Bonds, due 1968, yield at present market over 5¾%.

Write for Circular

Public Utility Investing Corp.
61 Broadway, New York City

Kindly send me Circular I-118 describing 5% Debenture Bonds of the Associated Gas and Electric Company.
Name
Address

I own and have for sale
At a Very Attractive Price
6% Landowners Royalty
in a well-located drill site at Venice.
Priced right for immediate sale.
E. L. DeCAMP
1010 Detwiler Bldg.
Phone VA. 3244
412 West Sixth Street

BUTTER AND EGGS

LOS ANGELES

Closing prices quoted are corrected daily by Produce Exchange of Los Angeles.

Butter

Extra	40
Prime first	38
Standard	37
Firsts	36

Eggs

Extra	36
Fresh firsts	34
Case count	32
Medium	29
Small	20

SAN FRANCISCO, Sept. 18. (AP) Butter, eggs, cheese unchanged.

CHICAGO, Sept. 18.—Butter, 4838; steady; prices unchanged. Eggs, 7812, steady; prices unchanged.

NEW YORK, Sept. 18.—Eggs, 20,095; steadier. Mixed colors unchanged. Pacific Coast white, shell treated, extra, 43@46; extra first, 37@42. Near-by white pullets, 26 28.

Butter, 14,441; very firm. Creamery, higher than extra, 41@41½; extra, 92 score, 40½; first, 88 to 91 score, 36½@40.

Cheese, 120,046; steady.

LIVE-STOCK MARKET

(Furnished by Federal State Live-Stock Market News Service)

ESTIMATED RECEIPTS

	Cattle	Calves	Hogs	Sheep
Los Angeles	250	75	100	750
Chicago	6,000	2,000	23,000	17,000
Kansas City	3,000	1,000	4,000	9,000
Omaha	1,800	200	6,000	11,000
St. Paul	2,600	1,300	5,000	7,500
Denver	1,100	50	450	12,200
Fort Worth	2,700	2,700	400	100
Total	17,450	7,225	38,950	57,550
Week ago	19,700	5,350	39,200	52,850

LOS ANGELES MARKET

CATTLE—With the exception of a load of steers from a near-by feed lot, nothing of especially desirable quality was available. Trade was slow and prices rather uneven, but averaging mostly steady. Quite a few small lots of plain she stock remained in first hands after noon.

A load of 850-pound local fed steers brought 8.35 and a load of 952-pound California steers made 7.25. A few packages of native holdovers made 6.25 and 6.50.

A few small lots of native and Utah heifers were taken at 6.50@7.50, with some down to 5.50. A few head of weighty dairy type cows brought 6.00@6.25 and a part load of 1036-pound Utahs brought 5.75. Bulk of other cows were of common to low medium quality at 4.50@5.50. Low cutters and cutters bulked at 2.50@4.25. A few light young bulls sold up to 6.50, with medium to good kinds at 5.00@6.00 and common down to 4.00.

CALVES—A load of Arizona calves and a scattering of native vealers were very slow to sell. A few common to low medium vealers brought 9.00@10.00, with a few light natives and heavy Arizonas at 7.00.

HOGS—The limited supply did not include any strictly good hogs and sales were considered close to steady. A load of 162-pound Nebraskas brought 12.00, with 25 head averaging 114 pounds sorted out at 11.00. Strictly good easterns are quoted to around 12.25. A few head of 160 to 196-pound truck-ins brought 11.50@11.75, with packing sows at 8.25@8.50.

SHEEP—Fresh receipts of six decks of Utah lambs and 521 head that arrived late Wednesday were disposed of at about steady prices. Three decks of medium to good 71-pound Utah lambs topped at 7.50, with a part deck of 72-pound weights at 7.25 and nearly three decks of 69 to 77-pound weights at 7.00. Four decks of 95 to 97-pound holdover California lambs brought 5.75@6.00 and late Wednesday two decks of similar 95-pound weights brought 6.25. A package of 123-pound Utah ewes brought 3.75.

YESTERDAY'S QUOTATIONS

Slaughter cattle and calves: Steers, 600 to 900 pounds, medium, 7.25@8.50; common, 6.00@7.25; 900 to 1100 pounds, medium, 7.75@8.65; common, 6.50@7.75; 1100 to 1300 pounds, medium, 7.75@8.65. Heifers, 550 to 850 pounds, good, 7.00@7.75; medium, 6.25@7.00; common, 5.00@6.25. Cows, good, 6.25@6.75; common and medium, 4.50@6.25; low cutters and cutters, 2.50@4.50. Bulls, yearlings excluded, good beef, 5.75@6.50; cutter to medium, 4.00@5.75. Vealers, milk fed, good and choice, 10.50@12.00; medium, 8.50@10.50; cull and common, 6.00@8.50. Calves, 250 to 500 pounds, good and choice, 7.75@10.50; common and medium, 5.75@7.75.

Hogs, light lights, 140 to 160 pounds, good and choice, 11.60@12.25; light weights, 160 to 180 pounds, good and choice, 11.75@12.25; 180 to 200 pounds, good and choice, 11.75@12.25; medium weights, 200 to 220 pounds, good and choice, 11.25@12.00. Packing sows, 275 to 500 pounds, medium to good, 7.50@8.50. Slaughter pigs, 100 to 130 pounds, good and choice, 11.10@11.75.

Slaughter sheep and lambs: Lambs, 75 pounds down, good and choice, 7.50@8.00; medium, 6.50@7.50; 76 to 90 pounds, good and choice, 7.00@7.75; medium, 6.00@7.00; all weights, common, 5.50@6.50. Ewes, 90 to 120 pounds, medium to choice, 3.00@4.00; all weights, cull and common, 1.50@3.00.

OUTSIDE MARKETS

SOUTH SAN FRANCISCO, Sept. 18. (AP) Hogs, 1300; 15@25c lower; load 170-pound Californias, 12.40; top, four cars 145 to 180 pounds, 12.00@12.35; two cars 135 to 145-pound Idahos, 12.10; packing sows, 8.25@9.00; late yesterday, four loads 160 to 180-pound Californias, 12.00@12.40.

Cattle, 375; slow, steady; two loads good 1000 to 1030-pound Oregon steers, 8.25; load 1260 pounds, 8.00; two loads medium 990 to 1120 pounds, 7.25@7.50; she stock slow, steady; medium cows, 5.00@5.50; medium bulls, 4.50@5.25.

Calves, 75; steady; vealers, 11.00@11.25.

Sheep, 1700; steady; two decks good 66 to 70-pound holdover Nevada lambs, 8.25; with 20 out, 7.00; medium to choice ewes, 2.75@3.75; late yesterday six decks medium to good Nevada and Oregon lambs, 8.00@8.25; two decks low medium, 73 pounds, 7.00.

CHICAGO, Sept. 18.—Hogs, 23,000; steady to 15c higher; 160 to 200 pounds, 10.15@10.85; 250 to 350 pounds, 10.15@10.95; packing sows, 8.00@9.50; pigs, 8.25@9.35.

Cattle, 6000; calves, 2000; demand narrow; undertone weak to 25c lower; steers, 600 to 900 pounds, 10.50@13.00; 1300 to 1500 pounds, 9.00@11.75; heifers, 9.50@12.25; cows, 5.00@7.75; cutters, 3.00@4.00; bulls, 5.75@6.75; vealers, 11.00@13.00; stocker and feeder cattle, steers, 7.25@9.00.

Sheep, 17,000; steady; native ewe and wether lambs, 8.00@8.25; bucks, 7.00@7.25; rangers unsold; lambs, 90 pounds down, 7.75@8.85; ewes, 90 to 150 pounds, 2.50@4.25; feeding lambs, 6.50@7.35.

KANSAS CITY, Sept. 18.—Hogs, 4000; strong to 10c higher; 180 to 270 pounds, 10.25@10.40; packing sows, 8.00@8.75.

Cattle, 3000; steady; fed steers, 12.00; western steers, 6.00@9.00; cows, 4.25@5.50; vealers, 10.00 down; stockers and feeders, 6.00@7.50.

Sheep, 9000; lambs steady to strong; sheep steady; top western lambs, 8.15; others, 7.75@8.00; natives downward from 7.50.

DENVER, Sept. 18.—Hogs, 450; 15@25c higher; 180 to 220 pounds, 10.50@10.60; packing sows, 7.25@8.00.

Sheep, 12,200; nothing done; late sales Wednesday, fat western lambs, 7.50@7.60.

Cattle, 1100; run mostly stocker and feeder steers and heifers; talking sharply lower on fed yearlings, held around 11.75; cows, 3.00@6.00; bulls, 4.25@4.75; vealers, 9.50 down; stockers and feeders, 6.00@7.50.

SAN FRANCISCO

SAN FRANCISCO, Sept. 18. (AP)—Trading on the San Francisco Stock Exchange today displayed increased volume but prices of most of the leaders were easier in tone, in line with the decline on the New York market.

Petroleum shares displayed weaker trend along with the generally softer tendency. Transamerica Corporation showed a 1-point loss under limited turnover.

Small strength was displayed by one or two utility favorites.

	Sales	High	Low	Close
Anglo & L. Bank	10	205	....	....
Asso. Insurance F.	300	5	....	....
Bond & Share Ltd.	200	11¾	....	....
Caterpillar Tractor	600	56¼	55¾	....
Clorox Chemical	100	20	....	....
Consol. Chem. A.	100	26⅝	....	....
Crown Zell. vtc.	400	12	11⅝	....
Emp. Capwell	300	13	....	....
Fireman's F. Ins.	10	90	....	....
Foster & Kleiser	200	6⅞	....	....
Golden State Milk	200	18½	18	....
Gt. W. P. 7s pf.	5	105½	....	....
Honolulu Cons.	100	33½	....	....
Honolulu Plan.	15	55	....	....
Kelster Radio	100	2⅝	....	....
L. A. Gas & E. pf.	50	109½	109	109¼
Magnavox Co.	700	2¼	2	....
No. American Oil	300	14½	....	....
Oliver Filters A.	100	25½	....	....
Pacific Gas & El.	1000	50	49⅝	49½
Do. 6s 1st pf.	1100	28¼	....	....
Pacific Lighting	500	50¾	....	....
Do. 6s pf.	10	105½	....	....
Pac. P. Svc. A	400	28½	28¼	28¼
Pacific T. & T.	60	140½	140¼	140½
Richfield Oil	400	15½	15⅜	15½
Do. pf.	400	18	17⅞	....
S.J.L.&P. 7½pr.pfd.	10	123½	....	....
B. F. Schlesinger A	100	5	....	....
Shell Union	200	14⅛	14	....
So. Pac. G. Gate A	100	14	....	....
Spring Valley Wat.	80	11	10¾	....
Stand. Oil Calif.	1100	60⅝	60¼	....
Tidewater Asso. pf.	40	83½	83	....
Tidewater Asso.	1100	13	12⅞	....
Transamerica	7100	23⅝	23¼	23¼
Union Oil Asso.	600	30½	28⅝	....
Union Oil Calif.	100	30½	....	....
Wells Fargo B.&U.	10	304½	....	....
Pac. Gas 5½s pf.	100	25⅝	....	....

SALT LAKE MINES

SALT LAKE CITY, Sept. 18. (Exclusive) Official quotations on the Salt Lake Stock and Mining Exchange today follow:

Alta Con., 2½; Alta Merg., 3¾; Alta Mich., 6; Alta Tiger, 35; Alta Tun., ¼; Am. Metal Min. Co., ¼; Beaver Copper, ½; Big Hill, 32; Bingham Metals, 2½; Black Metal, 3; Bonanza Mining, 2¾; Bullion, ½; Bristol Silver, 18; Cardiff, 12; Cedar Talis., ½; Central Std., 3½; Chief Con., 95; Colo. Con., 3½; Columbus Rexall, 1; Combined Metals, 15; Crescent Eagle, 2; Croff, 2; Crown Point, 5¼; Daly, 10; Dix. Butte, 48; East Crown Point, 1¾; East Std., ½; East Tintic Coal, 10; East Tint. Con., 47; East Utah, 7½; Emerald, 3¼; Emma Silver, ¼; Empire Mines, 8; Equity Oil, ¼; Eureka Bullion, 23½; Eureka Lily, 36; Gold Mtn., 43; Galena, ¼; Great Western, 2; Greeley, 3½; Howell, 1¼; Indian Queen, ½; Iron King, 31; Kearsarge Std., 1½; Kennebec, 5; Kentucky Utah, 2¼; Keystone, 12; Lehi Tintic, 2; Leonora, 1; Little May, 1; Magnolia Lead, 1; Mammoth, 46; Michigan Utah, 2; Miller Hill, ½; Monarch Lead, 20; Montana Bingham, 1¾; Moscow, 70; Naildriver, 20; New Bingham Mary, 5½; New Quincy 8¼; North Lily, 1.30; North Std., 5¼; Ohio Copper, 35; Park Bingham, 3¼; Park City Con., 31½; Park King, 4½; Park Konold, 21; Park Nelson, 13; Park Premier, 18; Park Utah, 1.95; Pioche Bristol, 42; Plumbic Mines, 1; Plutus, 50; Prince Con., 3; Provo, 28; Rico Arg., 7½; Silver King Coal, 7.20; Silver Shield, 4; Silver Std., ½; Sioux Mines, 1½; South Iron Blossom, ¼; South Std., 9; Swansea Con., 1½; Tarbaby, 1¾; Tint. Central, 2½; Tint. Lead, 1.20; Tintic Std., 5.30; Union Chief, 1; Utah Con., 1; Union Assd., 1; Victor Con., 4; Walker Mining, 2.10; West Toledo, ¾; Wilbert, 2; Yankee Con., 1.

NAVAL STORES

SAVANNAH, Sept. 18. (AP)—Turpentine, firm; 36; sales 602; receipts, 710; shipments, 374; stock, 19,866.

Rosin, steady; sales, 728; receipts, 2643; shipments, 968; stock, 152,032.

Quote: B, 4.65; D, E, 4.80; F, G, H, I, 4.90; K, 4.95@5.00; N, 5.10; WG, 5.60; WW, 6.60; X, 6.60.

AVIATION STOCKS

(Furnished by E. A. Pierce & Co., 515 West Sixth street.)

	Bid.	Asked.
New York Curb—		
Aviation Corp. of Am	4⅝	4⅞
Aviation Sec. Corp.	14½	15½
Aviation Sec. Corp.	14½	15½
Bellanca	9½	10
Curtiss Airports	2¼	3½
Curtiss Expert	5	23
Curtiss Flying	4	6
Curtiss Reid pfd.	3	10
Douglas Aircraft	18½	19⅝
Fairchild "A"	3½	4⅝
Fokker	17½	17⅞
Irving Air Chute	14⅝	15
Niles Bement Pond	29	29½
National Aviation	9½	10
Transcont. Air. Trans.	7⅝	8¼
Over the Counter—		
Aeromarine Klemm	¼	⅝
Air Associates	3	7
American Airport	..	1
Central Airport	2	3
Cessna	..	4
Curtiss Assets	10	..
Curtiss Caproni	3	..
Curtiss Reid	1	4
Curtiss Robertson	15	30
Eagle Aircraft	¼	⅝
Fokker 1st pfd.	18	23
Kreider Reisner	5	..
Lincoln Air.	..	3
Lockheed	2	3
Maddux	..	10
Mahoney Ryan	3	..
Moth Aircraft	4	..
National Aircraft	..	2
Southern Air Trans.	3	7
Stearman Aircraft	4	8
Stinson Aircraft	20	25
Swallow Airplane	2	4
Warner Aircraft	3	6
Chicago—		
Allied Motors	6	6¾
Great Lakes Aircraft	5	5¼
Los Angeles Exchange—		
Douglas Aircraft	17½	19
Maddux Airlines	2½	3
Western Air Express	32	34
*Los Angeles Curb—		
Axelson Aircraft Engine	140c	200c
Bach Aircraft	7½	10
Curtiss Airports	2	3¼
Fokker Aircraft	17	17⅞
Kinner Air & Motors	43	50
Kreutzer Corp.	..	50
Lockheed Aircraft	2	2½

CALIFORNIA STOCKS

Sales yesterday on the California Stock Exchange follow:

	Sales	High	Low	Close
Ark. Nat. Gas 'A'	100	8¼	....	....
Cord Corp.	200	7⅜	....	....
*Exeter Oil "A"	1,100	102½	100	100
Fokker Aircraft	100	17⅞	....	....
*Gilmore F.E. Co.	500	9	....	....
Imperial Oil	100	23⅝	....	....
*Inter-Cont. Pet.	600	70	....	....
Macmillan Petro.	20	11	....	....
*Marchant com.	500	85	82	82
No. Amer. Oil	250	14⅝	14½	14½
Republic Pet.	200	3¼	....	....
S. C. Ed. 5½s pfd.	150	25⅝	25½	25½
Standard of Ind.	100	49	....	....
Transcon. Air Tr.	400	8	7⅝	7⅝
Union Oil Assoc.	200	30	....	....
Univ. Cons. Oil.	200	7⅞	7⅝	7⅝
Vacuum Oil	100	77½	....	....
*Zenda Gold M.	700	26	....	....

*—Cents.
Sales totaled 5320 shares.

BOSTON STOCKS

BOSTON, Sept. 18. (AP)—Following are the sales of the most active stocks traded today on the Boston Stock Exchange:

	Sales	High	Low	Close
Am. Founders	608	9⅞	9⅜	....
Am. Tel. & Tel.	314	216⅝	214¾	215¾
Andes Pet.	200	46c	....	....
Arizona Com.	850	1 7-16	1⅜	1 7-16
Copper Range	20	9⅝	....	....
Credit Alliance	225	8½	8⅜	8⅜
Crown Cork	100	10⅝	....	....
East Butte	100	1	....	....
Eastn. Gas & Fuel	60	29	28½	29
Edison Elec. Ill.	188	267	....	....
First Nat. Stores	50	55⅞	....	....
Gillette	305	66½	65	65⅝
North Butte	465	1⅞	....	....
Quincy	72	12⅞	12½	12½
St. Mary's Land.	10	13	....	....
Torrington	5	57⅞	....	....
Unit. Shoe Mach.	540	66¼	65½	66
United Founders	780	16⅝	16	....
Util. Ry. & Rails	150	9⅜	8⅞	8⅞

POULTRY PRICES

No. 1—Hens, Leghorns, under 3½ lbs. each	.16
No. 2—Hens, Leghorns, 3½ to 4 lbs. each	.19
No. 3—Hens, Leghorns, 4 lbs. and up, each	.19
No. 4—Hens, colored, 4 lbs. and up, each	.22
No. 5—Broilers, 1 to 1½ lbs., each	.23
No. 6—Broilers, over 1½ to 2½ lbs., each	.22
No. 7—Fryers, Leghorns, 2¼ to 3 lbs., each	.16
No. 8—Fryers, colored, 2¼ to 3 lbs., each	.20
No. 9—Roasters, soft bone, 3 lbs. and up, each	.22
No. 10—Stags	.15
No. 11—Old roosters	.12
No. 12—Ducklings, Pekin, 3½ lbs. and up, each	.16
No. 13—Ducklings, other than Pekin, 3½ lbs. and up, each	.16
No. 14—Old ducks, 3½ lbs. and up, each	.14
No. 15—Geese	.12
No. 16—Young Toms, dressed, 13 lbs. and up, each	.28
No. 17—Young Toms, dressed, 13 lbs. and up, each	.34
No. 18—Hen turkeys, 8 lbs. and up, each	.28
No. 19—Hen turkeys, dressed, 8 lbs. and up, each	.31
No. 20—Old Tom turkeys	.22
No. 21—Old Toms, dressed	.30
No. 22—Small hen turkeys, under 8 lbs., each	.15
No. 23—Small Tom turkeys, under 13 lbs., each	.15
No. 24—Squabs	.30
No. 26—Capons, less than 8 lbs., each	.30
No. 27—Capons, 8 lbs. and up, each	.35
No. 28—Rabbits, white, 2½ to 4 lbs., each	.16
No. 29—Rabbits, red, 2½ to 4 lbs., each	.15
No. 30—Rabbits, mixed colors, 2½ to 4 lbs.	.14
No. 31—Rabbits, old	.06

N.Y. PRODUCE STOCKS

NEW YORK, Sept. 18. (Exclusive)—Following is a list of stocks and bonds traded today on the New York Produce Exchange. Sales, 15,167 shares.

	Sales	High	Low	Close
Alco Tool A	200	18	17	18
Am. Agr. new	200	41½	41	....
Am. Eagle Airc.	600	11-16	9-16	....
Andes Pet.	1500	45c	26c	....
App. Gas war.	100	3	....	....
Asd. G.&E. rts.	300	1⅝	1½	....
Br. Can. wi.	300	12⅝	12½	....
Claude Neon xd	300	8	7⅝	8
Cons. Chro. wi.	100	10⅝	....	....
Int. Rust. Iron xd	1500	1⅝	1¼	....
Jenkins xd	200	2½	....	....
Kinner	1000	7-16	⅜	....
Lautaro	2000	7	6⅞	....
Mal. House	800	32	25	....
Maxweld	600	8½	7	8⅜
Phantom Oil wi.	900	20½	....	....
Photo Color	100	8	....	....
Rubenstein pfd	100	14⅝	....	....
Super Corp. A	300	9⅛	....	....
Sherritt	500	1⅝	....	....
Trent. Proc.	500	1⅛	....	....
Util. Hydo. ww xd	100	3⅜	....	....
Inv. Trust xd	500	51⅛	50½	....
Lloyds Cas.	100	14⅛	....	....

RUBBER MARKET

NEW YORK, Sept. 18. (Exclusive)—Although the crude rubber market was inactive today. The general tone was steady with the little business that was done being carried to March and May at tonight's closing prices.

	Spot. Sept.	Oct. Dec.	Jan. Mar.
Ribbed smoked sheets	8⅞	9	9⅜
First latex crepe	8⅞	....	....
Clean thin brown crepe	8⅞	....	....
Amber No. 3	7⅞	....	....
Para upriver fine	11⅞	....	....

SUGAR MARKET

NEW YORK, Sept. 18. (AP)—Raw sugar, 3.15; refined, 4.35@4.45.

Futures closed quiet: approximated sales, 9400 tons. September, 1.12; December, 1.18; January, 1.21; March, 1.29; May, 1.38; July, 1.45.

R.K.O.

We have prepared a special report on R.K.O. and copies are now available on request.

We are prepared to carry this stock on a deposit of 25% cash.

Use coupon below to request R.K.O. Report.

INVESTMENT ADVISORS
650 So. Spring St., TRinity 5588
Los Angeles, Calif.

Room 513, Security Bank Building
1st & Pine, Long Beach
Phones 63465-63422

Please send me gratis, copy of your R.K.O. Report.
Name
Address
Phone
11 (P)

3 ROYALTY INTERESTS
For sale in a Venice well, over 4000 feet deep, surrounded by big producers. Well completely financed by group responsible Hollywood business men and in Bank escrow. The sale from these interests are to start operations on a new lease. Full investigation invited. $1500 a per cent or $750 half per cent. See Mr. Fleming, 1557 N. Western, Fleming Building.

Investment Securities of the Highest Type
R. L. Dunn, Jr. & Co.
580 West Sixth St., Los Angeles
Telephone: TRinity 8891.

These Gold Notes having been sold, this advertisement appears only for purposes of record.

$750,000

Olympic Forest Products Company

Three-Year 6% Gold Notes

Dated September 1, 1930 — Due September 1, 1933

Principal and semi-annual interest (March 1 and September 1) payable at First Seattle Dexter Horton National Bank of Seattle, Washington. Coupon notes in denominations of $1,000 and $500, registerable as to principal only. Redeemable as a whole or in part on any interest date on thirty days' notice at 101 and accrued interest on or prior to September 1, 1931; at 100½ and accrued interest on or prior to September 1, 1932; and at 100 and accrued interest thereafter.

TAX PROVISIONS: Interest payable without deduction of normal Federal income tax up to 2%. Company agrees to reimburse holders upon proper and timely applictaion for payment of California personal property taxes not exceeding 4 mills pr dollar of par value which the holder of any Note is required to pay by reason of his ownership thereof.

FIRST SEATTLE DEXTER HORTON NATIONAL BANK, Trustee

CAPITALIZATION

	Authorized	Outstanding
Three-Year 6% Gold Notes	$1,250,000	$750,000
Preferred Stock	40,000 Shs.	40,000 Shs.
Common Stock	110,588 Shs.	94,118 Shs.

Mr. E. M. Mills, President, has summarized the following information in a letter to Blyth & Co., Inc., which is on file at its office at 1411 Fourth Avenue Building, Seattle, Washington

Company and Properties: The Company was incorporated January 25, 1930, under the laws of the State of Nevada, and is engaged in the manufacture of sulphite pulp. It has recently completed construction of a sulphite pulp mill at Port Angeles, Washington, with a capacity of 175 tons of bleached sulphite per day. The buildings are of reinforced concrete. All equipment and machinery is of the latest design. The Company owns approximately 160 acres of land, fronting on tidewater on which the above mentioned plant is located. In addition to this, a sawmill with an eight-hour shift capacity of 175,000 feet is operated by the Company for the purpose of obtaining low cost, high quality raw material. The timber supply is assured by long term contracts with Crescent Logging Company and Merrill & Ring Lumber Company. This mill is considered one of the outstanding pulp developments in the country.

Equity: These Notes in the opinion of counsel will be a direct obligation of the Company ,the total net current and fixed assets of which are $4,693,372.34, equal to $6,257.83 for each outstanding $1,000 Note. $4,000,000 in cash was subscribed and has been paid in against the capital stock of Olympic Forest Products Company. This money, which has been invested in the properties, provides an unusually large equity for the authorized issue of Notes.

Earnings: Experienced management, modern plant and equipment and an excellent long term contract for pulp insure satisfactory earnings.

Covenants: The Company covenants that it will not, while any of this issue of Gold Notes is outstanding, issue any bonds, notes, debentures or other securities (excepting only current accounts payable and bank loans incident to the usual conduct of its business) having a parity with or a priority over these Gold Notes or secure any evidence of debt by mortgage or pledge of assets unless these Gold Notes shall be equally and ratably secured thereby, provided that the above provision shall not prohibit the Company from acquiring property subject to purchase money obligations.

Purpose: Proceeds from the sale of these Notes are to be used to reimburse the treasury of the Company for capital expenditures heretofore made and to provide working capital.

Management: The management of the Company is in the hands of men who are experienced and successful in the pulp and paper industry. The directorate includes E. M. Mills, President, San Francisco; J. D. Zellerbach, San Francisco; Joseph Warren, Boston; Clyde B. Morgan, Boston; William E. Boeing and Elmer E. Todd of Seattle. Other principal stockholders include R. D. Merrill, Thomas D. Merrill, Joseph Irving, M. A. Arnold, J. H. Bloedel, Mark E. Reed, Robert Polson and Polson Logging Company.

Legal Issuance of these Notes and all matters pertaining thereto are subject to the approval of Messrs. Todd, Holman & Sprague of Seattle, representing the Bankers. We offer these Notes for delivery, when, as, and if issued and received by us.

Price 100 and Interest

BLYTH & CO., INC.

Fifth Floor, 215 West Sixth Street, Los Angeles
Telephone—MUtual 7171

SAN FRANCISCO PHILADELPHIA — BOSTON — NEW YORK — CHICAGO — SEATTLE PORTLAND

All statements made herein are derived from official sources and, while not guaranteed, are believed by us to be correct.

NEW YORK BOND PRICES

NEW YORK, Sept. 18. (AP)—Prices of domestic bonds were further bolstered today by investment buying and not only railroad issues but also some utility and industrial issues climbed into new high ground for the year. The price level as reflected in the composite averages reached a new peak for 1930 and is only 6-10 of a point under the best figure of 1928, the year when the previous buying movement in bonds reached its apex.

Selling dominated foreign issues and some of the issues that have been adversely affected by political developments lost ground, the German International 5½s slipping to a new low for the year. Buying of U. S. governments was on a small scale. Active issues registered small gains with the exception of Liberty 3½s which moved contrariwise.

Bonds of the Boston & Maine Railroad 5s reached a new high for 1930.

New tops were registered also by Missouri Pacific 5s of 1955 and Norfolk & Western 4s.

American Telephone 5s of 1960 climbed to 107, a new high for the year.

National Dairy 5¼s were extensively purchased at the year's best price, and oil and steel company issues were active and firm.

Rock Island 4½s were the most active issue in the stock privilege group which was steady.

The quotations represent sales of bonds (in thousands of dollars) and the high, low and closing prices in order given. To expedite transmission, the close is omitted when the same as the low, and both low and close when same as high.

DOMESTIC

FOREIGN

MARKET AVERAGES

NEW YORK, Sept. 18. (Exclusive)—Today's stock range, as compiled by the New York Times:

	High.	Low.	Close.
25 railroads..	111.27	110.92	111.06
25 industrials	285.73	282.72	284.75
50 stocks	200.00	197.32	197.90

NET CHANGE

BONDS

*—High for the year.

NEW YORK, Sept. 18. (AP)—Today's market averages: (Copyright, 1930, Standard Statistics Co.)

STOCKS

BONDS

UNITED STATES GOVERNMENT BONDS

(Dollars and Thirty-seconds)

LOS ANGELES EXCHANGE

Rio Grande Oil and Pacific Finance Lead Selling Wave While Preferred Stocks Rise

Rio Grande Oil and Pacific Finance, apparently singled out by the bear faction as the most likely objects on which to vent professional operations, commanded the spotlight yesterday on the Los Angeles Stock Exchange. Both stocks were swept to new bottom levels under severe selling pressure. The market as a whole turned fractionally weaker and new lows were also established by Signal Oil, Seaboard National Bank, Pacific American Fire Insurance and Los Angeles Investment Securities Company, all inactives.

The market, however, was not without its brighter aspects. Four preferred stocks in the utility group together with Commercial Discount common contributed to the irregularity by forging into new high territory. Pacific Public Service, recent feature, also ran contrary to the general trend to score a fractional advance.

Selling broke out in Rio Grande early in the session, which knocked down quotations to a new low at 14. This appeared to be the resistance point, since all later transactions crossed the board at 14 1-8 to record a net drop for the day of 1 1-8 points.

Pacific Finance, which on light sales in the recent past has given some indications of heading for lower levels, was attacked with vigor and knocked down 1½ points to a new low at 18½ on sales of 2200 shares. Support was forthcoming, however, and in a last-minute rally the stock closed at 19 1-4 for a net loss of 3-4.

The utility preferred issues marking new highs included Edison 6 per cent and 5½ per cent, Southern California Gas 6 per cent and Los Angeles Gas. The top prices were made on fractional gains. Commercial Discount gained 3-4 to a new 1930 peak at 27½.

The extent of the decline of the inactives which touched new lows was held within 2 points. Seaboard National Bank and Los Angeles Investment Securities fell off 2 points each to 41 and 20½, respectively. Pacific American Fire yielded 1 point to 39 and Signal Oil ½ to 23½.

The balance of the list, including the oils, declined fractionally for the most part. Transamerica on a turnover of 6700 shares eased 3-4 to 23 1-4, and Edison on a small volume yielded 7-8 to 58 1-4.

Sales totaled 26,594 shares, valued at $676,556; previous day, 18,464 shares, valued at $508,873.

BONDS

Sales		High	Low
10,000	Nev.-Cal. Elec. 5s '56.	95½	....

*—Cents. XD—Ex-dividend; XR—Ex-rights; A—Plus extras; B—Including extras; D—Partly stock; E—Plus stock dividends; R—Plus rights; S—Payable in stock. + Gain. — Loss.

LOS ANGELES CURB

Prices of most of the active dollar issues on the Los Angeles Curb yesterday moved downward with net declines at the close ranging from a fraction to 3 points. Southern California Gas preferred at 105 1-4 made a new high, closing unchanged at 105 and Samson Tire was up 1-4 at 6 3-4, while all the other active issues showed losses.

Three new lows were registered by dollar stocks and one issue in the cent list also touched a new bottom. Atlantic Refining dropped 1 1-8 to a new low at 32 1-8, Grigsby-Grunow lost a similar amount to 7 3-4, a new bottom price, and Tide Water Associated touched a new low at 12 3-4, closing at 12 7-8, off 1-8. Exeter Oil in the cent stocks declined 5 cents to a new low at $1.

Trading activity continued in General Motors common with a total of 2000 shares changing hands at prices between 43 7-8 and 44 1-4, the close at the former price being off 3-4. Security Company Units on a small volume at 51 showed a drop of 3 points from the last previous sale. Mexican Seaboard on sales of 1000 shares showed a net loss of 3-4 to 23 1-4.

Lincoln Drilling in the cent list was off 2½ cents at $1.87½ on a turnover of 2500 shares. Kinner Airplane moved up 5 cents to 50 cents. Tom Reed Mining advanced 4 cents to 77 cents and Big Jim Mining was up ½ cent at 6½ cents.

Sales totaled 35,546 shares, valued at $187,235; previous day, 24,001 shares, valued at $214,212.

—Cents.

CHICAGO STOCKS

CHICAGO, Sept. 18. (AP)—Following is the complete official list of transactions in stocks on the Chicago Stock Exchange today:

Total stock sales today, 190,000 shares; bonds, $7000.

COTTON MARKET

NEW YORK, Sept. 18. (AP)—Advances of about 10 to 15 points prompted by relatively steady Liverpool cables and a continuance of the more encouraging news from the Manchester cloth markets were followed by reactions in cotton here today. The failure of demand to broaden on the upturn seemed disappointing to early buyers, which probably accounted for some reselling and trading was quiet with prices sagging back to about yesterday's closing quotations around 2 o'clock.

RANGE OF PRICES

NEW YORK, Sept. 18.—Cotton futures:

	High.	Low.	Close.
January, old ..	11.27	11.20	11.25@11.26
January, new..	11.31	11.18	11.19
March	11.52	11.35	11.37
May	11.68	11.52	11.54
July	11.83	11.69	11.72@11.73
October, old ..	11.25	10.89	10.94@10.95
October, new..	11.07	10.89	10.92
December, old..	11.24	11.14	11.16@11.17
December, new.	11.28	11.08	11.10@10.11

NEW ORLEANS, Sept. 18.—Cotton futures closed steady net 2 points up to 1 down.

	High.	Low.	Close.
January	11.33	11.21	11.20@11.22
March	11.51	11.38	11.39
May	11.67	11.53	11.55
July	11.84	11.72	11.72
October	11.06	10.93	10.95@10.96
December	11.25	11.11	11.12@11.13

SPOT PRICES

NEW YORK, Sept. 18.—Spot steady; middling, 11.00.

NEW ORLEANS, Sept. 18.—Spot cotton closed steady, 5 points up. Sales, 11,169; middling, 10.76.

COTTONSEED OIL

NEW YORK, Sept. 18. (Exclusive)—The cottonseed oil market was quiet and fairly steady early in the session today, later becoming more active and much easier, closing weak with old contracts 8 to 13 points net lower and new 10 to 15 points lower. Refiners brokers were hedging against liberal purchases of crude oil at 6½ cents with more offered at that price. Local shorts covered early, but later put out new line. Sales, 9250 barrels including 3400 in old contracts and 5850 new. Prime crude, 6.37½c; prime summer, yellow, spot, old, 8.25c; prime crude, 6.37; prime summer yellow spot, old, 8.25; September closed, 8.15c; October, 8.10c; December, 8.12c; new December, 7.53c; January, 7.60; March, 7.75.

STANDARD OILS

(Furnished by E. A. Pierce & Co., 515 West Sixth street.)

	Bid.	Asked.
Atlantic Lobos	½	⅝
Borne Scrymser	16	20
Buckeye	53	56
Chesebrough Mfg.	140	165
Continental	5	20
Cumberland	33	35
Eureka	35	41
Galena Signal com..........	4	5½
Humble Oil	87½	88⅝
Illinois Pipe	315	325
Imperial Oil	23	23⅛
Indiana Pipe	31	33
Int'l Pet.	18⅞	19⅛
Nat'l Transit	16½	17⅝
N. Y. Transit..............	13	15
Northern Pipe	33	35
Penn. Mex.	24½	26
Solar Refg.	11	15
Southern Pipe	10	15
South Penn. Oil............	35½	37
S. W. Penn. Oil............	40	50
S. O. Indiana..............	48⅞	49⅛
Do. Kentucky	30	28⅞
Do. Nebraska	46½	48
Do. Ohio	75	77
Do. Ohio pfd...............	118	119
Swan & Finch...............	5	10
Vacuum Oil	77⅛	77⅜

DRIED FRUITS

NEW YORK, Sept. 18. (AP)—Dried fruit

Send today for 38-page

United Founders Corporation

—giving a complete list of stocks and bonds held and amount invested in each company by this trust—the largest of its kind in the world. Company's holdings are classified as to countries and types of issues. It will be interesting for you to compare your personal investments with this list.

Call, phone or write for free copy without obligation.

Douglas L. Steele Co.

1011 Van Nuys Bldg., Los Angeles
Phone TR. 7101
1105-7 Guaranty Bldg., Hollywood

PACIFIC COMPANY

625 South Hope Street
Telephone: TRinity 6
Los Angeles

...Our Stock Brokerage Department offers strong financial responsibility and efficient personal attention in handling your local and Eastern brokerage business.

Members
LOS ANGELES STOCK EXCHANGE
LOS ANGELES CURB EXCHANGE

LOS ANGELES
BEVERLY HILLS
SAN FRANCISCO
OAKLAND

WALSH
O'CONNOR
AND COMPANY

MEMBERS
NEW YORK STOCK EXCHANGE

Direct Private Wire

A USED CAR will run your business errands—take your family places—bring you lots of joy. The best buys are in Times Want Ads

TAKE ADVANTAGE OF THE FIFTH BUYERS' MARKET OF THE CENTURY

Shrewd investors who bought leading American common stocks at rock-bottom prices in the business depressions of 1903, 1907, 1914 and 1921 do not have to be told that this is the fifth buyers' market of the century. You, too, can reap amazing profits in years to come. Invest today in

COLLATERAL TRUSTEE SHARES

—at present low prices and you get a participating ownership in 75 of America's strongest and most outstanding corporations, whose assets total $32,000,000,000. Average yearly increase in asset value of these companies has been 10% for the past 25 years. As business recovers and as America continues to forge ahead, these stocks should appreciate greatly in value, for they represent a cross-section of American industry and commerce.

For detailed folder, use coupon below.

Name ....

Address ....

W. N. ANDERSON & Co.
INVESTMENT SECURITIES
650 South Spring St., Los Angeles
Telephone: VAndike 2166

H. J. BARNESON & Co.

members
NEW YORK STOCK EXCHANGE

announce the removal of their office

to

632 South Spring Street
Los Angeles, California
September 22, 1930

Telephone TRinity 6181

Complete New York Stock Exchange Report

NEW YORK, Sept. 18. (AP)—Following is the complete closing list of [illegible] transactions on the New York Stock Exchange:

—1930— High.	Low.	Div.	Stocks—	Sales.	High.	Low.	Last.	Net change.	Closing bid.
[illegible]	[illegible]	[illegible]	Abitibi P. & P.	100	22	22	22	—½	21
[illegible]	[illegible]	[illegible]	Adams Express	1,500	26⅞	26⅜	26½	—⅝	26⅜
[illegible]	[illegible]	[illegible]	Addressograph	100	31⅛	31⅛	31⅛	—⅛	31⅛
[illegible]	[illegible]	[illegible]	Ahumada Lead	200	⅝	½	⅝	+⅛	½
[illegible]	[illegible]	[illegible]	Air Reduction	1,600	123½	121½	121½	—2½	121
[illegible]	[illegible]	[illegible]	Airway El. Ap.	300	17¼	16⅝	16⅝	—½	16½
[illegible]	[illegible]	[illegible]	Ajax Rubber	200	1	1	1	....	1
[illegible]	[illegible]	[illegible]	Alaska Juneau	400	5½	5⅜	5½	+⅛	5⅜
[illegible]	[illegible]	[illegible]	A. P. W. Paper	200	10⅜	10⅛	10⅜	....	9⅞
[illegible]	[illegible]	[illegible]	Alleghany	2,100	21⅝	21⅛	21⅛	—⅛	21⅛
[illegible]	[illegible]	[illegible]	Do. pfd $30 w.w.	100	94	94	94	....	94
[illegible]	[illegible]	[illegible]	Allegheny Steel	200	40	40	40	—1	....
[illegible]	[illegible]	[illegible]	Allied Chemical & Dye	500	271	269½	269½	—2	268
[illegible]	[illegible]	[illegible]	Do. pfd	100	126	126	126	+1½	123⅝
[illegible]	[illegible]	[illegible]	Allis Chalmers Mfg.	1,200	53⅜	52⅝	53¼	+⅜	53
[illegible]	[illegible]	[illegible]	Alpha Port. Cement	300	23⅛	23⅛	23⅛	+⅛	23
[illegible]	[illegible]	[illegible]	Amerada	1,000	24¼	24	24	—½	24
[illegible]	[illegible]	[illegible]	Am. Agri. Chemical	16,800	5⅝	3⅞	4⅛	—1⅜	4⅛
[illegible]	[illegible]	[illegible]	Do. pfd	9,700	41⅞	35½	38	+3	37⅝
[illegible]	[illegible]	[illegible]	Am. Bank Note	100	81	81	81	—1⅛	78
[illegible]	[illegible]	[illegible]	Am. Bosch Magneto	100	30⅜	30⅜	30⅜	—⅜	30⅜
[illegible]	[illegible]	[illegible]	Am. Brown Boveri El.	6,700	19⅝	15⅞	19⅜	+⅝	19⅜
[illegible]	[illegible]	[illegible]	Do. pfd	90	84	79⅝	84	+4	84
[illegible]	[illegible]	[illegible]	Am. Can	43,800	128⅜	126⅝	126¼	—3⅛	126
[illegible]	[illegible]	[illegible]	Am. Car & Fdy.	300	48⅛	48	48	—½	47½
[illegible]	[illegible]	[illegible]	Am. Chain	100	57½	57½	57½	—⅛	55⅝
[illegible]	[illegible]	[illegible]	Am. Chicle	1,000	43⅜	43	43⅜	....	43
[illegible]	[illegible]	[illegible]	Am. Com'l Alcohol	200	15⅛	15	15⅛	....	15
[illegible]	[illegible]	[illegible]	Amer. European	300	39⅛	39	39	—⅛	38⅝
[illegible]	[illegible]	[illegible]	Am. & For. Power	11,400	71	69⅝	69⅝	—2⅛	69⅝
[illegible]	[illegible]	[illegible]	Do. 6s pfd	50	98⅛	98⅛	98⅛	—⅜	98⅛
[illegible]	[illegible]	[illegible]	Do. 7s pfd	200	109⅛	109⅜	109⅜	+½	109⅜
[illegible]	[illegible]	[illegible]	Do. 2nd 7s pfd	100	97⅛	97⅛	97⅛	+½	97⅛
[illegible]	[illegible]	[illegible]	Am.-Hawaiian S.S.	100	13⅜	13⅜	13⅜	—⅛	13
[illegible]	[illegible]	[illegible]	Am. Hide & Leather	300	3⅛	3	3	—⅛	3
[illegible]	[illegible]	[illegible]	Am. Ice	400	32⅛	32	32	—⅛	31⅝
[illegible]	[illegible]	[illegible]	Do. pfd	100	83½	83½	83½	—½	82⅝
[illegible]	[illegible]	[illegible]	Am. International	3,300	36⅛	35⅝	35⅝	—⅝	35⅝
[illegible]	[illegible]	[illegible]	Am. Locomotive	400	41	40	40	....	40
[illegible]	[illegible]	[illegible]	Am. Mach. & Fdy.	600	42⅝	42⅛	42⅛	—⅛	42
[illegible]	[illegible]	[illegible]	Am. Mach. & Metals	100	8⅞	8⅞	8⅞	—⅛	8½
[illegible]	[illegible]	[illegible]	Am. Metal	1,900	29⅞	29	29	—1	28⅝
[illegible]	[illegible]	[illegible]	Am. Pow. & Light	1,700	83⅝	82¼	82¼	—⅛	82⅝
[illegible]	[illegible]	[illegible]	Do. 6s pfd	300	106⅝	106⅝	106⅝	+½	106⅝
[illegible]	[illegible]	[illegible]	Do. pfd "A"	1,200	87	87	87	+1	86
[illegible]	[illegible]	[illegible]	Do. pfd "A" stp.	400	89⅜	88⅞	89⅜	+⅜	88⅜
[illegible]	[illegible]	[illegible]	Am. Rad. St. San.	4,000	26⅝	26⅛	26⅛	—⅛	26⅝
[illegible]	[illegible]	[illegible]	Am. Repub.	100	16⅝	16⅝	16⅝	+⅛	17
[illegible]	[illegible]	[illegible]	Am. Rolling Mill	30,400	49⅛	45⅝	46⅛	—3⅛	46½
[illegible]	[illegible]	[illegible]	Am. Safety Razor	300	66	65⅝	65⅝	—⅛	65½
[illegible]	[illegible]	[illegible]	Am. Smelting & Ref.	9,500	65⅝	64⅝	64⅞	—⅞	64⅝
[illegible]	[illegible]	[illegible]	Do. 2nd pfd	600	102⅝	102	102⅝	+⅝	102⅝
[illegible]	[illegible]	[illegible]	Am. Snuff	100	41⅞	41⅞	41⅞	+⅛	41⅞
[illegible]	[illegible]	[illegible]	Do. pfd	10	112	112	112	+2½	110⅝
[illegible]	[illegible]	[illegible]	Am. Steel Fdrs.	300	38⅝	38	38⅛	—⅛	38
[illegible]	[illegible]	[illegible]	Do. pfd	20	110⅝	110⅝	110⅝	—1⅛	110⅝
[illegible]	[illegible]	[illegible]	Am. Stores	100	48	48	48	—⅛	47⅞
[illegible]	[illegible]	[illegible]	Am. Sugar Refining	200	51⅛	51⅛	51⅛	+⅛	51
[illegible]	[illegible]	[illegible]	Am. Sugar pfd	200	106⅛	106	106	....	105
[illegible]	[illegible]	[illegible]	Am. Sumatra Tobacco	100	11⅝	11⅝	11⅝	—1⅛	11⅝
[illegible]	[illegible]	[illegible]	Am. Tel. & Tel.	8,500	216⅛	214⅝	214½	—1⅛	214½
[illegible]	[illegible]	[illegible]	Am. Tobacco new	1,200	120⅝	119⅛	119⅛	—⅛	119⅛
[illegible]	[illegible]	[illegible]	Do. pfd	100	126	126	126	....	123⅝
[illegible]	[illegible]	[illegible]	Do. "B"	100	248⅝	248⅛	248⅛	—1⅛	245
[illegible]	[illegible]	[illegible]	Do. "B" new	4,600	124	122⅜	122⅝	—1⅛	122½
[illegible]	[illegible]	[illegible]	Am. Water Works	9,900	100	97	98	—2⅛	98
[illegible]	[illegible]	[illegible]	Do. 1st pfd	100	106	106	106	+⅜	106⅛
[illegible]	[illegible]	[illegible]	Am. Woolen pfd	300	28	27	27	—1	26½
[illegible]	[illegible]	[illegible]	Am. Writing P. pfd.	100	37¼	37¼	37¼	+⅛	36⅛
[illegible]	[illegible]	[illegible]	Anaconda Copper	18,150	45½	44½	44⅝	—⅞	44⅝
[illegible]	[illegible]	[illegible]	Anaconda W. & C.	600	26	25⅛	25⅛	—⅞	25⅛
[illegible]	[illegible]	[illegible]	Anchor Cap	100	40¼	40¼	40¼	—⅛	40
[illegible]	[illegible]	[illegible]	Andes Copper	300	20	19⅜	19⅜	—1	19½
[illegible]	[illegible]	[illegible]	Archer-Dan.-Mid.	700	21½	21⅛	21⅛	+⅛	21½
[illegible]	[illegible]	[illegible]	Armour of Ill. "A"	300	5⅛	5⅛	5⅛	—⅛	5⅛
[illegible]	[illegible]	[illegible]	Armour of Ill. "B"	2,400	3⅛	3	3	....	3
[illegible]	[illegible]	[illegible]	Arnold Const.	200	9⅛	9	9½	+⅛	8⅝
[illegible]	[illegible]	[illegible]	Asso. App. Ind.	200	34⅛	34⅛	34⅛	—⅝	34⅛
[illegible]	[illegible]	[illegible]	Associated Dry Goods	500	35⅝	35	35	—⅝	35
[illegible]	[illegible]	[illegible]	Atch. T. & S.F.	1,200	219	217⅝	219	—⅛	218
[illegible]	[illegible]	[illegible]	Do. pfd	100	107⅝	107⅝	107⅝	+⅛	106
[illegible]	[illegible]	[illegible]	Atlantic Coast Line	100	138	138	138	—2	136
[illegible]	[illegible]	[illegible]	Atlantic Refining	4,300	32⅝	32⅛	32⅛	—½	32⅛
[illegible]	[illegible]	[illegible]	Atlas Stores	1,100	30⅛	29⅝	29⅝	—⅝	29⅝
[illegible]	[illegible]	[illegible]	Auburn Auto	11,600	123⅛	117½	118⅝	—5½	118⅝
[illegible]	[illegible]	[illegible]	Austin Nichols	100	3⅛	3⅛	3⅛	—⅛	3⅛
[illegible]	[illegible]	[illegible]	Autosales	100	2⅝	2⅝	2⅝	....	2½
[illegible]	[illegible]	[illegible]	Auto Strop Razor "A"	6,800	74⅝	72⅝	73⅝	—1⅝	73⅝
[illegible]	[illegible]	[illegible]	Aviation Corp.	700	5⅝	5⅝	5⅝	....	5⅝
[illegible]	[illegible]	[illegible]	Baldwin Locomotive	7,100	24	23	23⅛	—⅝	23⅛
[illegible]	[illegible]	[illegible]	Do. pfd	500	108⅝	108½	108½	+½	109
[illegible]	[illegible]	[illegible]	Baltimore & Ohio	2,000	100	99⅝	100	—⅛	100
[illegible]	[illegible]	[illegible]	Do. pfd	1,400	81⅝	81⅝	81⅝	....	81
[illegible]	[illegible]	[illegible]	Barnsdall "A"	1,300	22⅝	22⅛	22⅛	—⅛	22⅛
[illegible]	[illegible]	[illegible]	Beatrice Creamery	100	85	85	85	....	84
[illegible]	[illegible]	[illegible]	Bendix Aviation	1,300	31¼	31	31	—1	31
[illegible]	[illegible]	[illegible]	Best & Co.	1,300	50½	49¼	49¼	—1⅝	49⅛
[illegible]	[illegible]	[illegible]	Bethlehem Steel	9,900	88⅝	87⅛	87⅛	—1⅛	87⅛
[illegible]	[illegible]	[illegible]	Do. 7s pfd	200	129⅝	129	129	—⅝	129
[illegible]	[illegible]	[illegible]	Blaw Knox	200	33½	33½	33½	—1	33⅛
[illegible]	[illegible]	[illegible]	Bloomingdale	10	28⅝	28⅝	28⅝	+1⅛	27
[illegible]	[illegible]	[illegible]	Bohn Aluminum	400	29	28⅝	29	+1	28½
[illegible]	[illegible]	[illegible]	Borden	1,600	78⅛	77⅛	77⅝	—⅝	77⅝
[illegible]	[illegible]	[illegible]	Borg-Warner	700	28⅛	28	28	—⅛	28
[illegible]	[illegible]	[illegible]	Botany C. M. "A"	100	3	3	3	—1	2½
[illegible]	[illegible]	[illegible]	Briggs Mfg.	2,500	19½	18⅝	18⅝	—⅛	18⅝
[illegible]	[illegible]	[illegible]	Brockway Motor	1,500	18⅛	17⅝	18	—⅝	17⅝
[illegible]	[illegible]	[illegible]	Do. pfd	50	63½	60	60	—3⅛	60
[illegible]	[illegible]	[illegible]	Bklyn.-Manh. Tr.	200	67½	66⅝	66⅝	—⅛	66½
[illegible]	[illegible]	[illegible]	Do. pfd	100	92	92	92	—⅛	91½
[illegible]	[illegible]	[illegible]	Bklyn. Union Gas	700	130	129	130	—1	129
[illegible]	[illegible]	[illegible]	Brunswick Balke	100	16	16	16	—⅛	16
[illegible]	[illegible]	[illegible]	Brunswick Ter. & Ry.	1,300	10⅝	9½	10	+½	9½
[illegible]	[illegible]	[illegible]	Bucyrus-Erie Cvt. pfd.	100	35⅝	35⅝	35⅝	+⅝	35½
[illegible]	[illegible]	[illegible]	Do. 7s pfd	60	115½	115½	115½	—1½	115½
[illegible]	[illegible]	[illegible]	Budd Mfg.	100	8½	8½	8½	—⅛	8½
[illegible]	[illegible]	[illegible]	Do. pfd	40	84	84	84	—1	....
[illegible]	[illegible]	[illegible]	Budd Wheel	800	11⅛	11	11	—⅛	10⅝
[illegible]	[illegible]	[illegible]	Bullard Co.	2,800	29⅝	28¼	29	—1	28⅝
[illegible]	[illegible]	[illegible]	Burroughs Add. Mach.	700	34⅝	34	34	....	33⅝
[illegible]	[illegible]	[illegible]	Bush Terminal	200	35⅝	35½	35½	—⅝	35½
[illegible]	[illegible]	[illegible]	Do. Bl. pfd	10	115⅝	115½	115½	....	115½
[illegible]	[illegible]	[illegible]	Do. 7s Deb.	40	110	110	110	....	109⅝
[illegible]	[illegible]	[illegible]	Butte & Superior M.	100	1⅛	1⅛	1⅛	....	1½
[illegible]	[illegible]	[illegible]	Butterick	100	16⅛	16⅛	16⅛	—⅛	16⅛
[illegible]	[illegible]	[illegible]	Byers Co.	2,300	74⅛	72	72	—3⅛	71⅝
[illegible]	[illegible]	[illegible]	California Packing	100	63½	63⅛	63⅛	—⅝	62
[illegible]	[illegible]	[illegible]	Callahan Zinc Lead	900	1⅛	1	1⅛	+⅛	1
[illegible]	[illegible]	[illegible]	Calumet & Arizona	100	49	49	49	....	49
[illegible]	[illegible]	[illegible]	Calumet & Hecla	1,400	13⅛	12⅞	12⅞	—⅛	12⅞
[illegible]	[illegible]	[illegible]	Canada Dry Ginger Ale	700	64⅛	64	64	—1	63⅝
[illegible]	[illegible]	[illegible]	Canada Sou. Ry.	120	65	64	65	+2	65
[illegible]	[illegible]	[illegible]	Canadian Pacific	900	186½	185¼	185⅝	—1¼	185⅝
[illegible]	[illegible]	[illegible]	Canadian Pacific new	1,100	46⅛	46⅛	46⅛	—⅛	46⅛
[illegible]	[illegible]	[illegible]	Car. Admin. "A"	200	20⅛	20	20⅛	—⅛	20
[illegible]	[illegible]	[illegible]	Caro. Clin. & O.	10	96	96	96	+5½	92
[illegible]	[illegible]	[illegible]	Case (J. I.)	5,700	174¼	170¼	171	—2⅛	170⅝
[illegible]	[illegible]	[illegible]	Do. pfd	40	123	123	123	....	123
[illegible]	[illegible]	[illegible]	Caterpillar Tractor	300	56⅛	55⅛	55⅛	—1	55⅛
[illegible]	[illegible]	[illegible]	Celotex Co.	1,700	12⅝	12⅛	12⅛	—⅛	12½
[illegible]	[illegible]	[illegible]	Century Rib. Mills	200	5⅛	5⅛	5⅛	—⅛	4½
[illegible]	[illegible]	[illegible]	Cerro de Pasco	300	45	44	44	—1	43⅞
[illegible]	[illegible]	[illegible]	Certain-teed	100	6⅛	6⅛	6⅛	....	6⅛
[illegible]	[illegible]	[illegible]	Do. 7s pfd	100	22⅝	22⅝	22⅝	....	22
[illegible]	[illegible]	[illegible]	Checker Cab	1,500	32	31⅛	31⅛	—⅝	31¼
[illegible]	[illegible]	[illegible]	Ches. & Ohio	4,000	49	48⅛	48⅛	—1	48
[illegible]	[illegible]	[illegible]	Chesapeake Corp.	100	63¼	63¼	63¼	—⅛	63
[illegible]	[illegible]	[illegible]	Chicago & Alton	300	3⅛	3	3⅛	+⅛	3
[illegible]	[illegible]	[illegible]	Do. pfd	400	2⅞	2⅝	2⅝	....	2¼
[illegible]	[illegible]	[illegible]	Chic. Gt. Western	100	10	10	10	—⅛	10
[illegible]	[illegible]	[illegible]	Do. pfd	200	25⅝	25⅛	25⅝	—⅝	25¼
[illegible]	[illegible]	[illegible]	C.M.St.P.&P.	200	15¼	15	15⅛	....	15
[illegible]	[illegible]	[illegible]	Do. pfd	400	22⅝	22½	22½	....	22⅝
[illegible]	[illegible]	[illegible]	Chic. Pneu. Tool	200	19	19	19	—⅛	18⅝
[illegible]	[illegible]	[illegible]	C.R.I.&P.	100	95⅝	95½	95½	—1½	95½
[illegible]	[illegible]	[illegible]	Do. 7s pfd	100	108⅛	108⅛	108⅛	—⅛	107
[illegible]	[illegible]	[illegible]	Childs Co.	200	52	52	52	—⅝	52¼
[illegible]	[illegible]	[illegible]	Chrysler	3,300	27⅝	27¼	27⅝	+½	27⅝
[illegible]	[illegible]	[illegible]	City Ice & Fuel pfd.	20	83	82½	83	+½	82
[illegible]	[illegible]	[illegible]	City Stores	600	7	7	7	—½	7⅛
[illegible]	[illegible]	[illegible]	Cluett Peabody	200	36	36	36	+¾	35
[illegible]	[illegible]	[illegible]	Coca-Cola	1,700	186⅛	184¼	184⅛	—2⅛	184
[illegible]	[illegible]	[illegible]	Colgate-Palmolive	200	59	59	59	....	58⅝
[illegible]	[illegible]	[illegible]	Collins & Aikman	100	21	21	21	—⅛	20
[illegible]	[illegible]	[illegible]	Col. Beacon	200	14⅛	14⅛	14⅛	....	14⅛
[illegible]	[illegible]	[illegible]	Colo. Fuel & Iron	700	48	47⅛	47⅛	—⅝	47
[illegible]	[illegible]	[illegible]	Columbia Gas & El.	19,500	64⅝	62⅛	63⅝	+⅛	63⅝
[illegible]	[illegible]	[illegible]	Do. pfd "A"	400	109½	109⅛	109⅛	—⅛	109⅛
[illegible]	[illegible]	.75h	Columbia Graphophone	5,100	17⅛	16½	16⅝	—⅝	16⅝
199	108	6b	Columbia Carbon	1,500	128	125	126	—2½	125½
42	23⅝	2	Commercial Credit	2,300	25⅛	24⅝	25	+⅛	25
51⅝	33	3	Do. "A"	200	38	37⅝	37⅝	+⅝	38
55	28⅛	1.60a	Com. Invest. Trust	1,000	35⅛	34⅛	35	....	34⅛
23⅛	4	....	Com'l Inv. Tr. war	100	5⅝	5⅛	5⅝	—½	4½
38	20	1	Com'l Solvents	4,400	26⅛	25⅝	25⅝	—⅛	25⅝
20½	12⅛	.60	Commonwealth South.	4,300	14	13⅝	13⅝	—⅛	13⅝
104⅛	99	6	Do. pfd	1,000	102⅞	102⅝	102⅞	—⅛	102½
19⅝	10⅛	....	Congoleum Nairn	2,300	11	11	11	—⅛	11
56⅝	23⅝	4	Congress Cigar	300	24⅞	24	24	—1	24
59⅝	36	5	Consolidated Cigar	100	36	36	36	+⅝	36¼
27⅝	15⅛	2	Cons. Film	400	19⅝	19	19	....	19
136⅝	96⅝	4	Consolidated Gas	10,000	109	107	107	—1⅛	107
105	99⅝	5	Do. pfd	2,400	105	104⅛	105	+⅛	104⅝
2	⅛	....	Consolidated Textile	100	⅝	⅝	⅝	....	⅝
22½	11⅝	1.20	Container "A"	400	17⅛	16⅝	17	....	16⅝
8⅝	3⅝	....	Do. "B"	400	5⅝	5⅝	5⅝	....	5
57⅛	18⅛	....	Cont'l Baking "A"	2,200	29⅝	28⅝	29¼	—⅝	29
7	2⅝	....	Do. "B"	1,100	4⅛	4	4	....	3⅞
94⅛	66⅛	8	Do. pfd	100	78⅝	78⅝	78⅝	—1⅛	78½
71⅝	50	2½	Cont'l Can	1,700	58⅛	57⅝	57⅝	—1	57½
37⅝	15⅝	1	Cont'l Diam. Fiber	2,700	16⅛	14⅝	15⅛	—⅝	15⅛
8⅛	2½	....	Cont'l Motor	200	4	3⅞	4	+⅛	3⅞
30⅝	18⅛	....	Cont'l Oil Del.	4,500	19	18⅝	18⅝	—⅛	18⅝
40⅝	16⅛	3½b	Cont'l Shares	1,600	18⅝	18⅛	18⅛	—⅛	18⅛
111⅝	88⅝	3½b	Corn Prod.	800	90⅛	89⅝	89⅝	—⅝	89½
151	118	7	Do. pfd	210	150	149½	149½	—⅝	149½
33	15⅛	....	Coty	500	17⅛	16⅝	16⅝	—⅛	16⅛
35⅝	25⅛	2	Cream of Wheat	200	32	32	32	....	32
117	104	7	Crucible Steel pfd	20	114	112	114	....	112
....	....	....	Cuba Cane Products	1,800	2½	2	2¼	—½	2¼
9	4	....	Cuban-Am. Sugar	700	4½	4	4	....	4
49⅛	38⅛	4	Cudahy Packing	300	43⅛	43	43	....	42
125⅝	107⅝	6½b	Curtis Pub.	400	116	115	115	—⅝	115
121⅝	114⅝	7	Do. pfd	100	121	121	121	....	120¼
14⅝	6⅛	....	Curtiss Wright	3,600	6⅝	6½	6⅝	+⅛	6⅛
19⅝	7⅝	....	Do. "A"	1,100	8⅝	8⅛	8⅝	—⅛	8⅛
90⅛	55	3½	Cutler Hammer	200	62	62	62	....	61
43⅝	24⅝	....	Davison Chemical	200	27½	27	27	+½	26⅛
....	....	1.40	Deere & Co. pfd	100	23⅛	23⅛	23½	....	22⅝
153	99⅝	6	Del. Lack. & W.	200	113⅝	113½	113⅝	....	113½
241½	139	8	Diamond Match	100	237	237	237	—2	237
10⅝	6⅛	1	Dome Mines	700	9⅛	9	9	....	9
30⅝	18	1.20	Dominion Stores	100	20	20	20	+⅛	19
87⅝	67	4	Drug, Inc.	1,000	82⅛	81⅛	81⅛	—⅝	81½
43½	15⅝	4a	Dunhill Int.	7,300	19⅝	17	17	—2⅛	17
145⅝	88	4	Du Pont de Nem.	3,700	117⅝	116⅝	117⅛	—⅜	117
122	101½	6	Do. Deb.	500	122	121	122	+1	121⅝
255⅝	175	8b	Eastman Kodak	1,500	214½	212	212¼	—3⅝	212
37⅝	19⅛	3	Eaton Axle & Spring	100	23	22⅝	23	—⅝	22½
63	38	....	Eitingon Schild pfd	200	40	40	40	....	40
118⅛	55⅛	6	Electric Auto Lite	800	64⅝	63	64⅛	+⅛	64
9⅝	2⅝	....	Electric Boat	200	4½	4¼	4½	+⅛	4¼
103⅝	49⅛	1	Electric Power & Light	23,300	74⅛	72½	72⅝	—1⅝	72½
....	....	6	Do. pfd	200	100⅛	100⅛	100½	....	100⅛
112	105	7	Do. pfd	100	109⅛	109⅛	109½	+⅛	109
5½	2⅝	....	Elk Horn Coal	....	....	....	....	+⅛	2¼
66	39⅛	2.40	Eng. Public Service	800	54⅛	53⅛	53⅝	—1⅛	50
107	90⅝	5	Do. 5s pfd	200	97⅝	97⅝	97⅝	—1	97⅝
59⅝	39⅝	3	Equitable Office Bldg.	100	45	45	45	—⅛	45⅝
69⅝	35½	....	Erie Railroad	1,800	41	40	41	+⅛	41
69	53½	4	Erie 1st pfd	100	56⅝	56⅝	56⅝	....	56
43⅝	9⅛	....	Eureka Vacuum Cleaner	200	11⅛	11⅛	11⅛	+⅛	11
27⅛	10	1½	Exchange Buff.	110	26½	26	26	—⅝	25½
....	....	3	Federal Screw Works	600	23⅝	23	23	—1½	23
43	30	2.40h	Federal Water Service	200	34	33⅝	33⅝	—⅛	33⅝
38	25⅛	....	Federated Dept. Stores	100	29	29	29	+⅛	28
....	....	6½	Filene's pfd	x10	97⅛	97⅛	97⅛	—1⅝	97⅛
33⅛	19⅝	1.60	Firestone Tire & Rub.	100	20⅝	20⅝	20⅛	+⅛	20
88⅝	69	6	Do. pfd	100	69	69	69	....	69
61⅝	40⅛	2½	First Nat'l Stores	2800	55½	55	55	+⅛	54½
5½	1⅛	....	Fisk Rubber	400	2	1⅞	2	....	1⅞
20	5	....	Do. 1st pfd	330	5⅝	5⅛	5⅛	—⅛	5⅝
50⅛	20¼	2	Follansbee	100	20⅛	20⅛	20⅛	—2⅝	20⅛
104½	60½	2	Foster Wheeler	4,700	91	88½	88½	—3	88½
28⅛	10⅛	....	Foundation	900	13	11⅛	13	+2	12½
50	28⅛	....	Fourth Nat'l Investors	800	35	34⅛	34⅛	—⅛	34⅛
57⅝	16⅝	4	Fox Film "A"	18,800	50	48	48⅝	—⅝	48½
55⅝	37	4	Freeport Texas	800	45⅛	45	45½	—⅝	45⅛
11⅝	5⅛	....	Gabriel "A"	100	6⅛	6⅛	6⅛	....	6⅛
105	85⅛	6	Gen. Am. Inv. pfd	100	97½	97½	97½	+2	95½
111⅝	78⅛	4a	General American Tank	200	87⅝	87⅛	87⅛	—½	86⅝
71⅛	38⅝	4	General Asphalt	100	42⅝	42⅝	42⅝	+⅛	42
38⅛	14⅛	1	General Bronze	200	21⅛	21	21	—⅝	20⅛
74⅝	32	....	General Cable "A"	200	34⅛	34⅛	34⅛	....	34⅛
95⅝	60⅛	1.60	General Electric	36,400	71⅝	70⅝	70⅝	—1⅝	70⅛
12	11⅝	.60	General Electric spl.	100	12	12	12	+⅛	11⅞
61⅛	46⅛	3	General Foods	6,700	57⅛	56⅝	56⅝	—1	56⅝
78⅝	8	.30k	Gen. Gas & Elec. "A"	100	9½	9½	9½	....	9¼
100⅝	74	6	Do. Cvt. pfd	200	75	74	75	....	75
122	115	8	Do. $8 pfd "A"	10	116	116	116	—1	116
59⅝	40⅛	3	General Mills	1,000	48¼	47⅝	48⅛	....	47⅝
54⅝	37⅛	3	General Motors	26,100	44⅛	43⅝	43⅝	—⅝	43⅝
....	....	5	Do. 5s pfd	600	100⅝	100⅝	100⅝	+½	100⅛
52⅝	30⅛	6j	Gen. Public Service	600	35⅛	34⅝	34⅝	—⅝	34
90	61	4½b	General Refractories	1,400	76⅛	75⅛	75⅛	—⅝	75⅛
51⅛	27	....	General Theater Equip.	3,400	33⅝	32⅝	33	—⅝	32⅝
106⅛	58	5	Gillette Safety Razor	15,700	66⅝	64⅝	64⅝	—1	64⅝
20⅛	10⅛	....	Gimbel Bros.	500	12	11⅛	11⅛	—⅛	11⅛
19	7⅛	....	Gobel Adolph	200	8⅛	8⅛	8⅛	+⅛	8⅛
47⅛	34⅛	2½	Gold Dust	3,500	42⅛	40⅝	40⅝	—1⅝	41
58⅛	21	....	Goodrich	1,600	22⅝	22⅛	22⅛	—⅝	22⅛
96⅝	50	5	Goodyear Tire & Rub.	1,700	54⅛	53	53⅛	—⅝	53⅛
102⅛	90	7	Do. 1st pfd	100	93	93	93	—⅛	93
28⅝	5	....	Gotham Silk Hosiery	100	12⅝	12⅝	12⅝	+⅛	12⅝
82½	68	7	Do. pfd	20	70	70	70	....	70
....	....	7	Do. pfd x.w.	20	70	70	70	....	70
13⅝	5⅛	....	Graham-Paige	700	5⅝	5⅝	5⅝	....	5⅝
59⅝	18	2	Granby Con. Mining	500	21⅛	21⅛	21⅛	+½	21⅛
52	30	1	Grand Silver Stores	500	40⅛	39⅛	39⅛	—⅛	38
20⅝	10	....	Grand Union	100	16	16	16	....	15⅝
43½	34⅛	3	Do. pfd	200	43⅝	43⅛	43⅛	—⅛	43⅛
43	20	1	Grant (W. T.)	500	36	35⅛	35⅝	—⅛	35
102	71⅝	5	Great No. Ry. pfd.	100	79	79	79	+⅛	78
34½	13⅛	1.40	Great Western Sugar	800	18⅛	17⅝	18	—1⅛	17⅝
120	110⅝	7	Do. pfd	10	112	112	112	+1½	110⅝
27⅝	6⅝	....	Grigsby Grunow	23,300	8⅛	7⅝	8	—1	8
98½	90⅛	6	Gulf, Mobile & N. pfd.	200	91⅝	91⅛	91⅛	....	91⅛
60	25	....	Gulf States Steel	900	36⅝	35	36⅝	+⅝	35
23⅝	12⅝	....	Hahn Dept. Stores	1,800	16⅝	16⅛	16⅛	—⅝	16⅛
31⅝	21	2	Hall Printing	100	22	22	22	—1	21⅝
105	99	6	Hamilton Watch pfd.	50	105	105	105	....	105
98	85	7	Hanna pfd	50	91⅛	91	91⅛	+⅛	91
20	7⅛	....	Hartman "B"	200	9	9	9	—⅝	8½
17⅝	5⅝	....	Hayes Body	200	6⅛	6⅛	6⅛	....	6⅝
....	....	7	Hercules Powder pfd.	20	120	120	120	—2	119½
42	28	2½k	Holland Furnace	800	34⅛	34⅛	34⅛	—½	34½
12⅝	5	....	Hollander	100	8	8	8	—⅝	7⅝
29	7⅝	....	Houdaille-Hershey "B"	900	9⅛	9	9	—⅛	8⅝
67½	49	4	Household Finance pfd.	100	68	68	68	+½	67
116⅝	52¼	10%j	Houston Oil	3,400	75	73⅛	73⅝	—1½	73⅛
41⅝	25⅛	4	Howe Sound	200	29½	29⅛	29⅛	—½	29
77	28⅝	3	Hudson Motor	400	29⅝	29⅝	29⅝	—⅛	29½
26⅛	12⅛	2	Hupp Motor	400	13	12⅝	12⅝	—⅝	12⅝
136⅝	109	7	Illinois Central	100	114⅛	114⅛	114⅛	—⅛	114
32	19⅝	2	Independent Oil & Gas	5,500	24⅛	23⅝	24⅛	+⅛	24⅛
17	4⅛	....	Indian Motorcycle	....	....	....	....	....	4½
28⅝	8⅝	....	Indian Refining	7,100	13½	12⅝	13	—⅛	12⅝
239	154¼	4	Ingersoll Rand	100	197	197	197	—3	193
30⅝	12½	2	Inspiration Copper	100	14	14	14	....	13⅝
17⅝	10⅛	.45	Insuranshares (Del.)	500	11⅝	11⅝	11⅝	—⅝	11½
....	....	.60	Insuranshares Ct. (Md.)	100	11⅝	11⅝	11⅝	+⅛	11½
39½	20⅝	....	Interboro Rapid Transit	200	30	29⅛	29⅛	—⅛	29⅛
28⅝	15⅝	1	Interlake Iron	100	17⅛	17⅛	17⅛	....	17⅛
67¼	52¼	7	Int'l Agricul. prior pfd.	100	59	59	59	—4½	57
195⅝	152½	6	Int'l Business Mach.	200	176	175⅝	176	+2½	175½
19⅝	11	¼	Int'l Carrier, Ltd.	100	12⅝	12⅝	12⅝	—½	12⅝
14½	5	....	Int'l Combustion Eng.	5,400	7⅛	6½	6½	—½	6½
78	30	....	Do. pfd	3,200	70⅛	68	69⅝	+⅝	69
115⅝	72	2½	Int'l Harvester	2,100	76⅛	75⅛	75⅛	—1⅝	75⅛
145	140⅛	7	Do. pfd	100	144⅝	144⅝	144⅝	—⅝	144⅝
54	31¼	2k	Int'l Hydro Elec. "A"	1,400	38	37	37⅝	—⅛	37
92	65⅛	4	Int'l Match Ptc. pfd.	100	77½	77½	77½	—1½	77½
33	19	2h	Int'l Merc. Mar. Ctfs.	300	21½	21⅛	21⅛	+⅛	21¼
44⅝	20¼	1	Int'l Nickel, Canada	79,200	26¼	24⅝	25	—⅞	24⅞
86	69½	7	Int'l Paper 7s pfd.	40	70	69	69	—1	68
31⅛	14⅝	2.40	Int'l Paper & P. "A"	500	16	16	16	—½	16
22⅝	9⅛	....	Int'l Paper & P. "B"	800	9⅛	8⅝	8⅝	—⅝	8⅝
18	6½	....	Int'l Paper & P. "C"	1,500	7	6½	6⅝	—⅛	6½
86	68	7	Int'l Paper & P. pfd	400	67⅝	67⅝	67⅝	—1⅝	67
....	....	3	Int'l Salt	400	39	39	39	—⅛	38⅝
77⅝	39⅛	2	Int'l Tel. & Tel.	5,100	42⅝	41⅝	41⅝	—⅝	41⅝
40	18	2	Interstate Dept. Stores	1,700	28⅛	27	27⅝	—⅛	27½
148⅝	70¼	3	Johns-Manville	4,100	89⅝	88	88⅛	—2⅛	88
123⅝	118½	7	Jones & L. Steel pfd.	50	121½	121½	121½	—½	121½
5½	1½	....	Jordan Motor	200	1½	1½	1½	....	1½
85⅝	58⅝	5	Kansas City Southern	100	67¼	67¼	67¼	—⅛	67¼
13⅛	8⅝	1.03	Karstadt Rudolf	100	9⅛	9⅛	9⅛	—⅝	8⅝
6⅝	1⅝	....	Kelly-Springfield	900	3⅛	3⅛	3⅛	....	3
42	20⅛	....	Do. 8s pfd	20	25	25	25	—⅛	25½
38⅝	22⅛	2	Kelsey Hayes Wheel	600	29⅝	29⅝	29⅝	—⅛	29⅛
20⅝	7½	....	Kelvinator	600	15⅛	14⅝	14⅝	—1	14⅝
62⅝	33⅝	5	Kennecott Copper	4,200	34⅛	34	34⅛	—⅛	34
97	78	8	Kinney pfd	20	78⅛	78⅛	78⅛	—1⅛	78
7⅛	1⅝	....	Kolster Radio	200	2⅛	2⅛	2⅛	....	2⅝
36⅝	26⅝	1.60	Kresge (S. S.)	700	31	30⅝	31	....	30⅝
35⅝	23⅝	1.60	Kreuger & Toll	5,600	27⅛	27	27⅛	—⅛	27
48⅛	31	1a	Kroger Grocery	5,900	31⅛	30	30	—1½	30
113	76⅛	8	Lambert	600	95	93⅝	94⅝	—⅛	94⅝
108½	104	7	Lehigh Port. Cem. pfd.	20	105⅛	105⅛	105⅛	—1⅝	105⅛
17½	5⅛	....	Lehigh Valley Coal	100	12	12	12	+½	11
97⅛	66⅝	3	Lehman Corp.	1,800	76⅝	74⅝	76⅛	+⅝	76
36	22⅛	3	Lehn & Fink	100	28	28	28	....	27
114⅝	85	4	Liggett & Myers "B"	1,700	101	99⅝	99⅝	—1⅛	99⅝
45⅝	37	2.60	Link Belt	100	40	40	40	....	40
81⅝	52⅛	4	Liquid Carbonic	5,300	77⅛	76⅛	77⅛	—⅛	77
95⅝	42⅛	3	Loew's Inc.	4,200	77⅝	76⅝	77⅝	—1⅛	77
6⅝	3	....	Loft Inc.	1,600	4⅛	4⅛	4⅛	....	4⅛
70¼	50½	2.80b	Loose Wiles Biscuit	400	62½	61¼	61⅝	—⅝	61¼
28⅛	16⅛	....	Lorillard (P.)	6,000	21⅛	20⅝	20⅝	—⅝	20⅝
12	8	....	Louisiana Oil	6,000	9⅛	9	9⅛	....	9⅛
51⅛	33	1½	Louis. Gas & Elec. "A"	400	37⅝	37⅝	37⅝	....	37⅝
138½	116	7	Louisville & Nashville	100	118	118	118	—½	115
44⅛	20⅝	....	Ludlum Steel	200	21¼	21¼	21¼	—½	21
39⅝	24⅛	2.60	MacAndrews & Forbes	100	31	31	31	+1	30
88⅝	46⅛	6	Mack Trucks	200	58	57⅝	57⅝	—1⅝	57⅛
150⅝	100	8b	Macy (R. H.)	1,500	128⅝	126	126	—2⅝	126
52⅝	28⅝	4	Magma Copper	400	31⅝	31½	31½	....	31½
40⅝	24	5t	Manh. El. Mod. Gtd.	700	33⅝	33	33	—⅝	32
....	....	1.20	Marine Midland	300	29⅝	29⅝	29⅝	....	29⅝
48⅛	35⅝	2½	Marshall Field	300	40⅝	40⅛	40⅛	—⅛	40
61⅝	32⅝	2	Mathieson Alkali	200	42⅛	41⅝	41⅝	—1⅛	41½
61⅝	40⅛	2a	May Dept. Stores	200	43⅛	43⅛	43⅛	—1⅛	43⅛
23	10	1	Maytag	100	10	10	10	—⅛	10⅛
50	37⅛	2½	McCall	3,100	37⅝	37⅛	37⅝	—⅛	37⅛
89⅛	61	4½b	McKeesport Tin	1,500	63⅝	62⅝	63⅝	—1⅛	62⅝
37⅝	14⅝	1	McKesson & Robbins	1,500	17⅝	16⅝	16⅝	—⅝	16⅝
49⅛	35	3½	Do. pfd	100	39⅝	39⅝	39⅝	+⅛	39⅛
29⅛	12	....	McLellan Stores	600	16⅛	15⅝	15½	—⅝	15⅝
87	78	6	Do. pfd	100	78	78	78	—2	....
42	26⅛	2	Melville Shoe	100	34⅛	34⅛	34⅛	....	34
23⅝	10	2	Mengel	100	11⅛	11	11⅛	—⅛	11
37⅝	16⅛	....	Mexican Seaboard Oil	7,500	23⅛	22⅛	23⅛	—⅛	23⅛
33⅛	13⅛	1½	Miami Copper	100	15	15	15	+½	14⅝
77	53	2½a	Michigan Steel	800	52⅝	51	52⅝	+⅛	50⅝
....	....	....	Michigan Steel Rts.	6,000	⅝	⅝	⅝	....	....
33	22⅛	2	Mid-Cont. Petroleum	300	23⅛	23⅛	23⅛	—⅝	23⅛
2⅛	⅝	....	Mid-States Oil Ctfs.	800	⅝	⅝	⅝	....	⅝
53	21⅝	3	Midland Steel	300	30⅝	30	30⅝	—⅛	30
76⅝	48	3½b	Minn. Honeywell	200	48⅝	48	48	—⅛	48
28⅝	10⅛	....	Minn. Moline Imp.	1,500	11⅛	11	11	—½	10⅝
60⅝	32⅝	2h	Missouri, Kan. & Texas	500	40⅝	39⅝	39⅝	—⅛	39⅝
108⅝	92	7	Do. pfd	300	97	97	97	+⅝	96½
147	115⅝	5	Missouri Pacific pfd.	100	120	120	120	....	119
63⅝	35	1¼a	Monsanto Chemical	700	42⅝	41⅝	42⅛	—⅝	42
49⅝	29⅝	3	Montgomery Ward	11,000	36⅝	35⅛	35⅝	—1⅛	35¼
72	51	4.40	Morrell & Co.	200	57	57	57	—1	55
2	1	.20	Mother Lode	100	1	1	1	....	1
34	21	2	Motor Wheel	100	22¼	22¼	22¼	....	22¼
25⅛	10⅛	2%j	Murray Corp.	200	16⅛	16⅛	16⅛	—½	16⅛
58⅝	30⅛	4	Nash Motors	700	34½	34	34	—⅛	34
39⅝	11	....	National Air Trans.	100	19⅛	19⅛	19⅛	—⅝	17
20	8	....	National Bellas Hess	200	9	9	9	....	8⅝
92⅝	71	3.30b	National Biscuit	8,700	85	84⅛	84⅝	+1¼	84⅝
150½	142¼	7	Do. pfd	100	150½	150½	150½	+1	149⅝
83⅛	41	3	Nat'l Cash Register "A"	1,500	46⅛	45⅛	45⅛	—1⅛	45⅛
60⅛	45⅛	1	Nat'l Dairy Products	4,400	54	53⅝	53⅝	—⅝	53½
90	82⅝	7	Nat'l Dept. St. 1st pfd.	20	82⅝	82⅝	82⅝	....	82⅝
39⅛	24⅛	2	National Distillers	600	31½	30⅛	30⅛	—2⅛	30
189½	124⅝	5	National Lead	100	130	130	130	+1½	130
143	135⅛	7	Do. pfd "A"	....	....	....	....	....	141⅝
58⅝	32	1	Nat'l Power & Light	10,000	47¼	46⅛	46⅝	—1⅛	46⅛
1½	⅝	....	Nat'l Rys. Mex. 2nd pfd.	100	1	1	1	....	⅝
....	....	2	National Steel	800	55	54⅛	54⅛	—2⅛	54
115	107	7	National Supply pfd.	40	110⅛	110⅛	110⅛	+½	111
98⅝	66⅝	5	National Surety	300	75⅛	75⅛	75½	—⅝	75⅛
41	21½	1	National Tea	300	23⅛	23⅛	23⅛	+⅝	23⅛
32⅝	13⅛	1	Nevada Con. Copper	800	14⅝	14	14⅛	+⅝	14
58	27	3	Newton Steel	400	39	38⅝	38⅝	—1	38
47	36	3.60	New York Air Brake	200	40	40	40	....	40
192⅝	150⅝	8	New York Central	1,200	162⅝	161½	161⅝	—⅛	161½
313	174⅝	5	New York & Harlem	40	205	203	203	—6	201⅝
32	17⅛	1.20	New York Investors	300	19⅝	19⅝	19⅝	—⅛	19⅛
128⅝	97⅛	6	N. Y. N. H. & Hartford	100	106	106	106	—⅛	105
135⅝	116	7	N. Y. N. H. & H. pfd.	200	119⅝	119⅝	119⅝	....	119½
4⅛	1½	....	New York Rys. pfd.	100	2	2	2	....	1⅝
106	100	6	N. Y. Steam $6 pfd.	320	106	105½	106	+⅛	105
265	213⅛	10	Norfolk & Western	200	231	230½	230¼	—⅛	230
132⅝	87½	10%j	North American	1,700	105⅝	103⅛	103⅛	—2½	103⅛
56½	51	3	Do. pfd	200	55⅛	55⅛	55⅛	—½	55⅛
15⅝	6⅝	....	North Am. Aviation	1,000	9⅛	8⅝	9	....	8⅝
105	100⅛	6	North Am. Edison pfd.	100	104⅝	104⅝	104⅝	—⅛	104⅛
97	66⅝	5	Northern Pacific	400	71⅝	71	71	....	70⅝
....	....	2	Ohio Oil Co.	400	30½	30½	30½	+⅛	30⅝
24⅛	9⅛	....	Oil Well Supply	800	23	22½	22⅛	....	22⅝
109½	86	7	Do. pfd	510	107⅝	107½	107⅝	+⅛	107⅝
34⅛	10⅛	....	Oliver Farm	400	11½	11	11	—½	11½
46⅛	16	....	Do. Cvt. par	100	16⅝	16⅝	16⅝	—⅝	16⅝
90⅛	64⅛	6	Do. prior pfd	100	63⅝	63⅝	63⅝	—1⅝	63
80⅝	55	2½	Otis Elevator	1,100	69⅛	68⅝	68⅝	—⅝	68⅝
60⅝	43	3	Owens Ill. Glass	200	43⅝	43⅝	43⅝	....	43
19⅝	7	....	Pacific Coast	100	9⅝	9⅝	9⅝	—⅛	9
77	52⅛	2	Pacific Gas & Electric	1,400	60⅛	59	59	—1⅝	59
107⅛	71⅝	3	Pacific Lighting	1,400	82⅝	80	80	....	80
23⅝	12⅛	1	Packard Motor	6,600	13⅛	12⅝	12⅝	....	12⅝
67⅛	50⅛	....	Pan-Am. Petroleum "B"	100	53	53	53	—1	52
12⅝	4½	....	Panhandle Prod. & Ref.	100	5	5	5	....	4⅝
77⅛	48⅝	4	Paramount Publix	10,100	59⅛	56⅝	58⅛	+⅛	57⅝
4⅝	1⅝	....	Park Utah	300	2	1⅞	2	+⅛	1⅞
26⅛	6	.60	Parmelee Trans.	400	8⅛	8⅛	8⅛	....	8⅛
9	2⅝	....	Pathe Exchange	1,600	4⅛	4	4	—⅛	4
32⅝	16	....	Patino Mines	200	16	16	16	....	16
55⅝	28⅛	1	Penick & Ford	800	43⅛	42⅛	42⅝	—⅝	42⅛
110	107	7	Do. pfd	30	110	110	110	+2	110
12	6⅛	....	Penn. Dixie Cement	300	6½	6⅛	6⅛	—⅛	6⅛
86⅝	69⅝	4	Pennsylvania R. R.	2,900	74	73	73	—½	73
323	239	8	People's Gas, Chicago	100	260	260	260	—14½	250
....	....	1½	Petroleum Corp.	800	17⅝	17⅝	17⅝	—⅛	17⅝
44⅝	29½	3	Phelps Dodge	500	31	30⅝	31	+½	30⅝
55	50⅛	3	Phila. Co. 6s pfd.	200	56⅛	56⅛	56⅛	....	56
24⅝	11⅝	....	Phila. Rdg. Coal & Iron	4,000	18⅝	18	18⅛	—⅛	18
44⅝	29⅝	2	Phillips Petroleum	3,400	32⅛	31⅝	32⅛	—⅛	32⅛
33	19	....	Pierce-Arrow "A"	200	21½	21½	21½	+1⅛	21
2⅝	1	....	Pierce Oil	500	1	1	1	....	1
7⅝	2⅛	....	Pierce Petroleum	200	4⅛	4⅛	4⅛	....	4⅛
103	95	7	Pittsburgh Steel pfd.	20	98	97⅝	98	+3	95⅛
33⅝	20⅛	.37½	Pittston Co.	100	21	21	21	....	21
34⅝	20⅛	2	Poor & Co.	1,000	26⅛	25⅛	25⅝	—⅝	25⅛
76⅝	50⅝	3½	Porto R.-Am. Tob. "A"	200	23⅝	23⅝	23⅝	—⅝	23⅝
27⅛	8	....	Porto R.-Am. Tob. "B"	100	9	9	9	....	8⅝
103	85	7	Postal Tel. & C. 7s pfd.	600	84	83¼	84	+⅝	83¼
16⅝	6½	....	Pressed Steel Car	400	7⅛	7	7	—⅝	6⅝
79⅛	46⅝	2.40	Procter & Gamble	400	73½	72⅝	72⅝	—1⅛	72½
11⅝	6½	....	Producers & Refiners	100	6½	6½	6½	—½	6⅛
40	30	....	Do. pfd	80	31	31	31	....	29
123⅝	81¼	3.40	Public Service, N. J.	4,500	94	92¼	92¼	—1¼	92¼
115½	71⅛	6	Do. 6s pfd	800	115¼	115	115	—⅝	114⅝
98½	91⅝	5	Do. 5s pfd	300	97⅝	97¼	97⅝	+⅛	97¼
112	107½	5	Pub. Serv. El. & G. pfd.	100	110¼	110¼	110¼	—⅝	110⅛
89⅝	62	4	Pullman	1,000	66½	66	66	—½	66
8½	1⅛	....	Punta Alegre Sugar	100	1½	1½	1½	+⅛	1⅝
27¼	19½	1½	Pure Oil	1,400	19⅝	19⅝	19½	—⅛	19¼
88⅝	52	4	Purity Bakeries	400	65¼	64⅝	64⅝	—⅛	64¼
69⅝	32½	....	Radio Corporation	42,800	39⅝	38⅝	38⅝	—⅞	38½
50⅝	19	....	Radio-Keith-Orph.	26,900	34⅝	33¼	33½	—1	33½
77	70	4	Railroad Securities	320	73	72	72	—1	71⅝
58⅝	28	2.60	Raybestos-Manhat.	1,000	30⅝	29¼	29¼	—1⅛	29
64⅝	34⅝	5	Real Silk Hosiery	7,200	47	42⅝	45¼	+⅛	45⅛
100	78⅛	7	Do. pfd	10	91	91	91	....	87½
46⅛	23	1.60	Remington Rand	1,000	29¼	29	29	....	29
16⅝	8⅛	.80	Reo Motor	3,900	14	13⅝	13¼	—⅛	13
79½	22	4	Republic Steel	2,200	26⅝	25	25½	—1⅛	25
....	....	6	Do. Cvt. pfd	300	82	81½	81½	....	81
34⅝	23	2	Reynolds Metals	400	23	22⅝	22⅝	[illegible]	22⅝
80	70⅛	3	Reynolds Tobacco	x10	75	75	75	[illegible]	74
58⅝	45⅛	3	Reynolds Tobacco "B"	x3,200	52½	51½	51½	[illegible]	51⅝
29⅝	14⅝	2	Richfield Oil, California	2,900	16⅝	15⅝	15½	[illegible]	15½
25⅝	13	2	Rio Grande Oil	10,300	15⅝	14	14⅛	[illegible]	14⅛
56½	45⅝	3.7165	Royal Dutch shares	900	48⅝	48¼	48⅝	[illegible]	48⅝
122⅝	57¼	5b	Safeway Stores	500	72	70⅝	70⅝	—3⅛	70¼
57⅛	33⅛	3b	St. Joseph Lead	1,000	39⅝	38⅝	38⅝	[illegible]	38⅝
118⅝	85⅝	8	St. Louis San Francisco	300	88	88	88	[illegible]	88
101	92	6	Do. pfd	100	95⅛	95½	95⅛	+⅛	95
31⅝	18	2	Savage Arms	800	22	21½	21½	[illegible]	21½
13⅝	4¼	....	Schulte Retail Stores	300	7⅛	7⅛	7⅛	[illegible]	7⅛
75	35	8	Do. pfd	80	70	70	70	[illegible]	70
13⅝	4⅛	....	Seaboard Air Line	200	4⅛	4⅛	4⅛	[illegible]	4⅛
100⅝	56	2½a	Sears-Roebuck	4,400	70⅛	68⅛	68⅝	—1⅝	68½
23	7	....	Second Nat'l Investors	200	9⅛	9⅛	9⅛	[illegible]	9
3⅝	1½	....	Seneca Copper	300	2⅝	2⅝	2⅝	[illegible]	2⅝
13½	5⅝	....	Servel Inc.	2,400	7	6⅝	6⅝	[illegible]	[illegible]
37⅝	12	1	Sharon Steel Hoop	300	18⅛	18⅛	18⅛	[illegible]	17
27⅝	16⅛	....	Sharpe & Dohme	3,400	21⅝	20⅝	21⅝	[illegible]	21⅝
68⅝	54	3½	Do. pfd	100	60	60	60	[illegible]	60⅝
52	31½	1	Shattuck (F. G.)	100	37⅛	37⅛	37⅛	[illegible]	37⅛
25⅝	14	....	Shell Union Oil	1,200	14⅛	14⅛	14⅛	[illegible]	14⅛
106⅝	89	5½	Do. pfd	200	91⅛	91⅛	91⅛	[illegible]	91⅛
35	8⅝	....	Shubert Theater	1,800	15⅝	15	15	—1⅛	15
84⅞	21	....	Simmons	5,000	25	24	24⅝	[illegible]	[illegible]
37	18	1.60	Simms Petroleum	100	19⅛	19⅛	19⅛	[illegible]	[illegible]
33	20	2	Sinclair Con. Oil	4,200	21⅛	20⅝	20⅝	[illegible]	20⅝
112⅝	106	8	Do. pfd	300	110⅝	110⅝	110⅝	[illegible]	110
118	95½	5½	Solvay Am. Inv. pfd w.w.	260	114⅝	114⅝	114⅝	[illegible]	114
72	52⅝	2	Southern Cal. Edison	400	59⅝	59⅝	59	[illegible]	59
127	108	6	Southern Pacific	300	117	117	117	—⅛	116
30⅝	15	2.40	South Porto Rico Sugar	600	16½	15⅝	15⅝	[illegible]	15½
136⅝	75	8	Southern Railway	300	85	84⅝	84⅝	—1⅝	84½
30⅝	12⅝	1	Sparks Withington	2,300	19⅝	18⅝	18⅝	[illegible]	18⅝
36⅛	14⅝	....	Spicer Mfg.	100	17	17	17	—1	16
29⅝	17	1⅛	Standard Brands	3,400	20⅝	20⅛	20⅝	—⅝	20⅛
121⅛	117½	7	Do. pfd	300	121	121	121	....	121
7	3⅝	....	Standard Com. Tobacco	200	4½	4¼	4¼	[illegible]	4⅛
129⅝	84⅛	3½	Standard Gas & Elec.	5,200	104	101½	101⅝	—3	101½
67	61⅝	4	Do. pfd	300	66⅝	66⅝	66⅝	[illegible]	66⅛
....	....	7	Do. 7s pfd	100	113½	113½	113½	+1	111½
15½	5	....	Standard Investors	200	6⅝	6⅝	6⅝	[illegible]	6⅛
106	98	5	Standard Oil Exp. pfd.	300	104⅝	104	104	[illegible]	106
75	55⅛	2½	Standard Oil, California	4,000	60⅛	60⅛	60⅛	[illegible]	60⅛
84⅝	58	2b	Standard Oil, N. J.	19,100	69⅝	68⅝	68⅝	[illegible]	68⅝
40⅝	30	1.60	Standard Oil, N. Y.	1,600	30⅝	30⅝	30⅝	[illegible]	30⅝
47⅝	27⅛	2	Starrett (L. S.)	300	32	32⅝	32⅝	[illegible]	32½
48	36	3	Sterling Sec. Cvt. pfd.	300	39⅝	39	39	[illegible]	38
47	19⅛	2	Stewart-Warner	1,100	20	19⅝	19⅝	[illegible]	[illegible]
113⅝	59⅝	4	Stone & Webster	1,000	79⅛	78⅛	78⅛	—3⅛	78
47⅛	25⅛	3	Studebaker	2,500	31⅝	30⅝	31⅝	[illegible]	30⅝
1⅝	⅝	....	Submarine Boat	400	⅝	⅝	⅝	[illegible]	[illegible]
107⅝	102⅝	6	Sun Oil pfd	20	107½	107½	107½	....	107½
....	....	2½	Superheater	100	43	43	43	....	42
9⅝	2	....	Superior Oil	300	2½	2⅝	2⅝	+⅛	2⅝
17⅝	7⅛	....	Symington "A"	200	8⅛	8⅛	8⅛	—⅛	8
26⅛	15⅝	1.35b	Telautograph	600	19⅝	19	19	[illegible]	19⅝
17	10⅛	1	Tenn. Copper & Chem.	200	11⅛	11	11	—⅛	11
60⅝	50⅛	3	Texas Corp.	300	51⅝	51⅝	51⅝	[illegible]	51⅝
67⅝	48⅛	4	Texas Gulf Sulphur	1,300	53⅝	52⅝	52⅝	[illegible]	52⅝
14½	8⅛	....	Texas-Pac. Coal & Oil	400	8⅛	8⅛	8⅛	[illegible]	8⅛
33⅝	12⅝	....	Texas-Pac. Land Trust	4,300	22½	21⅝	21⅝	[illegible]	21⅝
48	40	3.60	Thatcher Cvt. pfd	100	44	44	44	+1	42⅝
....	....	....	Thermoid Co.	500	13	11⅝	13	[illegible]	11⅝
30⅝	19⅝	2.40	Thompson Products	500	21	20	20	[illegible]	19⅝
18⅝	9	....	Thompson Starrett	300	11	10⅝	10⅝	[illegible]	10⅝
17⅝	10⅝	.60	Tide Water Asso. Oil	1,000	12⅝	12⅝	12⅝	[illegible]	12⅝
89	78	6	Do. pfd	100	81⅝	81⅝	81⅝	—1⅛	81⅛
31	19⅛	.80	Tide Water Oil	100	21⅛	21⅛	21⅛	[illegible]	21
94⅝	83	5	Do. pfd	200	90	89⅝	90	[illegible]	89⅝
21⅛	12⅛	.80	Timken Det. Axle	500	12⅝	12⅝	12⅝	[illegible]	12⅝
89⅛	55⅝	3	Timken Roller Bearing	300	68	67⅛	68	[illegible]	67⅝
6⅝	2⅝	....	Tobacco Products	200	4⅛	4⅛	4⅛	[illegible]	4
....	....	....	Transamerica	13,000	24⅛	23⅛	23⅝	[illegible]	23⅛
28⅛	11⅛	1	Transue & Williams	100	14	14	14	[illegible]	14
20⅛	9⅝	....	Tri-Cont'l Corp.	1,000	12⅛	12⅛	12⅛	—⅛	12⅛
23	13	1.60	Truax Traer	200	15⅛	15⅛	15⅛	—⅛	14⅛
....	....	1.60	Ulen & Co.	100	22⅝	22⅝	22⅝	—⅛	22⅝
132	83	5	Underwood Elliott	200	92	92	92	—1	91½
106⅝	60⅛	2.60	Union Carbide	16,100	77	74⅛	75	—2⅛	74⅝
50	37	2a	Union Oil of California	200	39⅝	39⅝	39⅝	[illegible]	39⅝
242⅝	200	10	Union Pacific	500	217⅝	216⅝	216⅝	[illegible]	216
35⅛	25⅛	1.60	Union Tank Car	100	26⅝	26⅝	26⅝	[illegible]	26⅛
99	42⅝	3	United Aircraft	34,000	60⅝	58⅝	58⅝	—2⅝	58⅝
77⅛	56	3	Do. pfd	200	64⅝	64	64	—1⅛	64
54⅝	36	1.60	United Biscuit	200	45⅝	45⅝	45⅝	[illegible]	45⅛
84	46⅛	2	United Carbon	700	48⅛	48	48	—1⅛	48
9	4	....	United Cigar	300	7⅛	7	7	[illegible]	7
52	28⅝	¼	United Corp.	25,900	33⅝	32⅝	33⅛	[illegible]	33⅛
52	46⅛	3	Do. pfd	900	51⅝	51⅛	51⅛	[illegible]	51⅛
105	82	4	United Fruit	900	84⅝	84⅝	84⅝	[illegible]	84⅝
49⅝	31¼	1.20	United Gas & Imp.	4,300	36⅝	35⅝	35⅝	[illegible]	35⅝
14	5	....	United Paperboard	300	5	5	5	[illegible]	4½
20⅝	9⅝	....	U. S. Distributors	200	10	10	10	[illegible]	[illegible]
37⅝	15⅝	....	U. S. & Foreign Sec.	100	17⅝	17⅝	17⅝	[illegible]	16⅝
101	83½	6	Do. pfd	200	92⅝	92⅝	92⅝	[illegible]	[illegible]
103	40⅛	3	U. S. Freight	100	44⅝	44⅝	44⅝	[illegible]	[illegible]
15⅝	7⅛	....	U. S. Leather	300	9	8½	8½	[illegible]	8½
26	14⅛	....	Do. "A"	500	15	14⅝	14⅝	[illegible]	14½
90⅛	77⅛	7	Do. prior pfd	400	78⅛	77⅝	77⅝	[illegible]	77⅝
39⅛	18⅛	2	U. S. Pipe & Foundry	1,800	24⅛	24	24	[illegible]	23⅝
20⅛	15⅛	1.20	Do. 1st pfd	100	20	20	20	[illegible]	19½
75½	41	5	U. S. Realty & Imp.	600	44⅛	44	44⅛	[illegible]	44⅛
35	18⅛	....	U. S. Rubber	900	19⅝	18⅝	18⅝	[illegible]	18⅝
66⅛	36⅝	....	Do. 1st pfd.	200	36⅝	36⅛	36⅛	[illegible]	36⅛
36½	17⅛	1	U. S. Smelting & Ref.	300	20⅝	20⅝	20⅝	[illegible]	20⅛
198⅝	151⅝	7	U. S. Steel	57,400	169⅝	166⅝	167	—2⅛	166⅝
149⅝	141	7	Do. pfd	1,300	149⅝	148⅝	148⅝	+⅛	148⅝
68	58⅛	4	U. S. Tobacco	700	63	61	61	—2	61
13⅝	4⅛	....	United Stores "A"	600	11	10⅝	10⅝	[illegible]	10⅝
50⅝	15⅛	.62½	United Stores pfd.	100	40⅝	40⅝	40⅝	[illegible]	[illegible]
9	2⅝	....	Universal Pipe & Rad.	100	4	4	4	[illegible]	3⅝
45⅝	30	2k	Util. Power & Lt. "A"	8,700	38	36⅝	36⅝	[illegible]	36⅝
7⅛	1⅛	....	Vadsco	300	2⅛	2	2	—⅛	2
143⅝	49⅝	3	Vanadium	20,000	87⅝	83⅛	83⅛	[illegible]	[illegible]
8⅝	4	....	Virginia-Car. Chemical	200	4	4	4	[illegible]	4
106⅛	100⅛	6	Va. Elec. & P. 6s pfd.	10	106⅛	106⅛	106⅛	[illegible]	[illegible]
156	60	4	Vulcan Detinning	10	81	81	81	—1	[illegible]
67⅝	28	....	Wabash Railway	100	32⅝	32⅝	32⅝	[illegible]	31½
31⅝	24⅝	1½	Waldorf System	100	27⅝	27	27	[illegible]	[illegible]
42⅝	20⅝	2	Walworth	200	24⅝	24⅝	24⅝	[illegible]	24
54	21⅝	....	Ward Baking "A"	30	33	33	33	[illegible]	[illegible]
15⅝	4⅛	....	Ward Baking "B"	200	9⅛	9⅛	9⅛	[illegible]	[illegible]
80⅝	24⅛	....	Warner Pictures	22,900	29⅝	29	29⅝	[illegible]	29⅝
27	11	....	Warner Quinlan	300	11	11	11	[illegible]	[illegible]
63⅛	40⅛	3	Warren Bros.	200	49⅝	49⅛	49⅛	—1	[illegible]
....	....	3	Do. Cvt. pfd	20	54⅛	54⅛	54⅛	[illegible]	[illegible]
29⅝	22⅛	2	Wesson Oil & S.	1,300	27⅛	26⅝	27⅛	[illegible]	[illegible]
59⅛	50⅛	4	Do. pfd	300	57⅛	57⅛	57⅛	[illegible]	[illegible]
110	99	7	West. Penn. Elec. "A"	20	107	107	107	[illegible]	[illegible]
112	105½	7	West. Penn. El. 7s pfd	10	112⅛	112⅛	112⅛	[illegible]	[illegible]
104	97⅛	6	West. Penn. El. 6s pfd.	10	101⅛	101⅛	101⅛	[illegible]	[illegible]
117¼	112⅛	7	West. Penn. P. 7s pfd.	20	116⅛	116	116⅛	[illegible]	115⅛
50	34	4	Western Dairy "A"	200	34	34	34	—1	[illegible]
24⅛	9	....	Western Dairy "B"	300	11	11	11	[illegible]	10½
36	18	....	Western Maryland	100	23⅝	23⅝	23⅝	[illegible]	[illegible]
53⅛	28	....	Western Pacific pfd.	200	29⅝	29⅝	29⅝	[illegible]	[illegible]
219⅝	150⅝	8	Western Union Tel.	100	170½	170½	170½	—⅛	169
52	31⅝	2	Westinghouse Air Brake	900	40	39⅝	39⅝	[illegible]	[illegible]
201⅛	124⅝	5	Westingh. Elec. & Mfg.	26,200	149⅝	147⅝	147⅝	[illegible]	147⅝
197⅝	126	5	Do. 1st pfd.	200	150⅝	145	145	[illegible]	[illegible]
54⅝	36⅛	4	White Rock Min. Spring	200	47⅛	47⅛	47⅛	—⅛	47⅛
11	4⅝	....	Willys-Overland	1,800	6⅝	6⅛	6⅛	[illegible]	6⅛
13	7⅛	....	Wilson "A"	100	8⅝	8⅝	8⅝	[illegible]	8½
72⅝	51⅝	2.40	Woolworth	2,000	66	64⅝	65	—1⅛	65
164⅛	67⅛	....	Worthington P. & M.	2,600	125	122	122⅛	—5⅛	122
81	67⅝	4	Wrigley, Jr.	1,100	75	73⅝	74⅛	—⅝	73⅝
77	38	2	Yale & Towne	500	40	40	40	[illegible]	[illegible]
32⅝	14	....	Yellow Truck & Coach	8,600	21⅛	20⅝	20⅝	[illegible]	20⅝
47	32⅛	3	Young S. & W.	11,500	40	38½	39⅝	[illegible]	39⅝

x—Ex-dividend. xr—Ex-rights. a—Plus extras. b—Including extras. d—Partly stock. e—Paid in scrip. f—Paid last year. h—Paid so far this year. j—Payable in stock. k—Cash or stock. l—Payable when earned.

Total sales—1,376,990 shares; previous day, 1,188,580; week ago, 1,738,846; year ago, 4,134,480; two years ago, 3,922,200; January 1 to date, 614,559,250; year ago, 786,317,240; two years ago, 587,723,560.

DAILY EASTERN CITRUS MARKETS

(By the Associated Press.)

[illegible] shipments of California citrus, compiled from railroad passing reports for the California Fruit Growers' Exchange, were announced as follows:

SOUTHERN CALIFORNIA	Oranges.	Lemons.
September 17	103	28
Season to date	37,281	11,945
Last season to date	35,735	13,830
CENTRAL CALIFORNIA		
September 17	0	0
Season to date	5,995	130
Last season to date	9,825	163
NORTHERN CALIFORNIA		
September 17	0	0
Season to date	378	23
Last season to date	484	47

Best quality California oranges were slightly higher, with the balance steady [illegible] and middle western auction centers today. Lemons were about steady. [illegible] totaled sixty-four cars of oranges and eighteen cars of lemons. The price range per box was:

	ORANGES Graded above choice.	Choice.	LEMONS Graded above choice.	Choice.
[illegible]	5.80@9.50	4.45@7.50	5.15@5.75	4.15@5.95
[illegible]	6.10@8.40	4.85@5.45	5.40	......
[illegible]	6.55@8.55	5.30@7.35	5.85	5.05
[illegible]	7.30@9.60	5.50@6.25	6.05@6.15	4.95
[illegible]	6.55@7.90	5.60@6.20	6.15@6.40	4.75@5.25
[illegible]	7.65@8.25	5.65	5.60@5.90	......
[illegible]	8.05	6.30	5.45@5.55	5.00
[illegible]	7.15@7.55	5.95@6.45	5.70	4.00

Prices by size of Sunkist brand Valencia oranges were reported to the California Fruit Growers' Exchange as follows:

	160s	126s	150s	176s	200s	216s	252s	288s	324s	392s
NEW YORK—										
[illegible] of Walk, Orange	...	7.80	7.65	7.75	7.80	7.70	7.75	7.05	6.00	5.20
[illegible], Anaheim	7.80	8.15	7.80	8.00	6.60	7.80	7.95	7.85	6.50	6.00
[illegible], Upland	8.10	7.45	7.10	7.30	7.30	6.65	6.00	6.00	5.00	4.00
BOSTON—										
[illegible], Fullerton	6.80	7.20	7.50	8.00	8.35	8.05	7.90	7.80	5.30	...
PHILADELPHIA—										
[illegible], Olive	...	...	7.75	8.00	8.35	7.90	8.10	7.10	6.25	6.00
CHICAGO—										
[illegible], Frances	...	8.35	7.75	8.10	8.35	8.35	8.35	8.10	7.35	...
[illegible], Downey	...	...	7.75	7.95	8.45	8.20	8.15	7.55	7.30	5.20
[illegible], Orange	8.15	8.15	7.80	7.75	8.00	7.80	7.95	7.15	6.85	...
DETROIT—										
Golden W. Whittier Groves	...	6.80	6.65	7.75	8.15	8.15	6.50	6.45	5.75	...
PITTSBURGH—										
[illegible], Whittier	...	7.00	7.45	8.00	8.35	8.30	7.45	7.30	6.00	...
ST. LOUIS—										
Blue Bow, Riverside	...	6.90	7.00	7.50	8.20	8.20	8.20	5.50	...	
BALTIMORE—										
[illegible], Fullerton	...	6.80	7.75	8.15	8.45	8.40	8.10	7.50	6.80	6.35

[illegible] sales averages per box were reported to the California Fruit Growers' Exchange on its own brands and to the Associated Press on all others, as follows:

BOSTON—Valencias doing better; lemons [illegible]. Carlot sales: Seven cars oranges; two cars lemons.

VALENCIAS

[illegible], NO. Sunkist, Fullerton	7.85
[illegible], NO. choice, Fullerton	4.85
[illegible] VC. Sunkist, Camarillo	7.20
[illegible] VC. Red Ball, Camarillo	5.45
[illegible] WD. Sunkist, Hillgrove	7.00
[illegible] OR. Sunkist, Orange	8.40
[illegible] OR. Sunkist, Orange	7.65
[illegible], NO. Sunkist, Anaheim	7.65
[illegible], Pure Gold, Pomona	6.10

LEMONS

[illegible], Sunkist, Upland	6.40
[illegible], Sunkist, San Fernando	5.40

PHILADELPHIA—Valencias 252s and [illegible] slightly higher, balance lower; [illegible] lower. Carlot sales: Eight cars oranges; two cars lemons.

VALENCIAS

[illegible], Sunkist, Olive	
[illegible] Washington, OR. Red Ball, [illegible]	7.65
[illegible] WD. Sunkist, Whittier	5.85
[illegible] Red Ball, Whittier	7.75
[illegible] WD. standard, Whittier	6.25
[illegible] Sunkist, Hillgrove	4.20
[illegible] standard, [illegible]	7.30
[illegible] Sunkist, Monrovia	7.65
[illegible] Red Ball, Monrovia	5.60
[illegible] Red Ball, San Dimas	5.80

California Belle, NO. Sunkist, Fullerton	9.60
Carmencita, NO. Sunkist, Fullerton	8.15
Las Palmas, NO. standard, Fullerton	5.60
George Washington, OR. Sunkist, Tustin	8.45
Cowboy, OR. standard, Tustin	4.90

LEMONS

Excellent, VCE. Sunkist, Santa Paula	6.15
Standards, JM. standard, Maxwell	4.20
Mt. Shasta, JM. Sunkist, Maxwell	6.05
Valley Vista, JM. Red Ball, Maxwell	4.95

PITTSBURGH—Good quality oranges doing better, balance steady; lemons steady. Carlot sales: Four cars oranges; two cars lemons.

VALENCIAS

Premium, MOD. Pure Gold, Anaheim	7.90
Premium, MOD. Pure Gold, Fullerton	6.90
Glendora Heights, GF. Sunkist, Glendora	6.55
Evolution, GF. Red Ball, Glendora	5.60
Parrot, SA. Sunkist, Pomona	6.55
Whittier, WD. Sunkist, Whittier	7.85
Pico, WD. Red Ball, Whittier	6.20

LEMONS

Mission, JF. Sunkist, Santa Barbara	6.40
Panama, JF. Red Ball, Santa Barbara	5.25
Sespe, VCE. Sunkist, Fillmore	6.15
Alamo, VCE. Red Ball, Fillmore	4.75
Oriole, VCE. standard, Fillmore	4.05

CHICAGO — Oranges lower; lemons steady. Carlot sales: nine cars oranges; two cars lemons.

VALENCIAS

Senator, OR. Sunkist, Frances	8.15
Defiance, ST. Sunkist, Downey	7.85
Condor, ST. Red Ball, Downey	6.30
Rooster, OR. Sunkist, Orange	7.75
Yorba, NO. Sunkist, Yorba Linda	7.90
Linda, NO. Red Ball, Yorba Linda	6.40
Quail, OK. Sunkist, Cucamonga	6.55
Big Horn, OK. Red Ball, Cucamonga	5.40
Moose, OK. Sunkist, Cucamonga	7.30
Pronghorn, OK. Red Ball, Cucamonga	5.30
Mupu, VCE. Sunkist, Santa Paula	8.55
Quality, ST. Sunkist, Ojai	7.75
Airship, VCE. Sunkist, Fillmore	7.80
Alamo, VCE. Red Ball, Fillmore	6.65
Tapo, VCE. Sunkist, Tapo	8.15
Humming Bird, VCE. Red Ball, Tapo	7.25

LEMONS

Display, VCE. Sunkist, Ortonville	5.85
Award, VCE. Red Ball, Ortonville	5.05
Bear, OK. Sunkist, Upland	5.85

NEW YORK—Oranges slightly higher; lemons strong. Carlot sales: Thirty cars oranges; six cars lemons.

VALENCIAS

Scepter, OR. Sunkist, Orange	8.45
Cock of Walk, OR. Sunkist, Orange	7.40
Delicia, NO. Sunkist, Anaheim	8.00
Old Baldy, OK. Sunkist, Upland	6.45
Invader, OK. Red Ball, Upland	4.45
Troy, OR. Sunkist, Olive	8.70
Atlas, OR. Sunkist, Olive	7.50
Hector, OR. Red Ball, Olive	6.10
Celeste, OR. standard, Olive	3.85
Altissimo, NO. Sunkist, Placentia	9.50
Shamrock, NO. Sunkist, Placentia	8.00
Albion, NO. standard, Placentia	5.00
Mupu, VCE. Sunkist, Santa Paula	8.20
Alphabetical, OR. Sunkist, Villa Park	8.75
Bird Rocks, OR. Sunkist, Villa Park	7.45
Tick Tock, OR. Red Ball, Villa Park	6.55
Camouflage, OR. standard, Villa Park	4.35
William Tell, OR. Sunkist, Orange	9.35
Bowman, OR. Sunkist, Orange	7.90
Robin Hood, OR. Red Ball, Orange	6.50
Carmencita, NO. Sunkist, Fullerton	7.45
Old Mission, CCC. fancy, Fullerton	8.65
Golden Eagle, CCC. choice, Fullerton	7.50
Lady Rowena, CCC. standard, Fullerton	4.70
Daffodil, COV. Red Ball, Covina	5.95
Par Value, COV. extra choice, Covina	6.20
Mother Colony, NO. Sunkist, Anaheim	8.80
President, OR. Sunkist, Frances	8.25
Senator, OR. Sunkist, Frances	7.60
Veritop, WD. Sunkist, Hillgrove	7.35
Satin, OR. Sunkist, Kathryn	7.60
Tweed, OR. Red Ball, Kathryn	6.60
Colonel, OR. Sunkist, Tustin	7.20
George Washington, OR. Sunkist, Tustin	8.00
Cowboy, OR. standard, Tustin	4.65
Atlas, OR. Sunkist, Olive	7.85
Atlas, OR. Sunkist, Olive	7.65
Captain, OR. Red Ball, Tustin	5.65
Two Crown, WD. Red Ball, Whittier	6.10
Glendora Heights, GF. Sunkist, Glendora	5.70
Bowman, OR. Sunkist, Orange	8.00
Bowman, OR. Sunkist, Orange	8.00
Senator, OR. Sunkist, Frances	7.30
Mother Colony, NO. Sunkist, Anaheim	6.60
La Habra, NO. Sunkist, La Habra	8.45
Reliable, NO. Sunkist, La Habra	7.15
Scepter, OR. Sunkist, Orange	8.20
Rooster, OR. Sunkist, Orange	7.65
Alphabetical, OR. Sunkist, Villa Park	9.50
Bird Rocks, OR. Sunkist, Villa Park	7.90
Tick Tock, OR. Red Ball, Villa Park	6.95
Camouflage, OR. standard, Villa Park	4.75
Shamrock, NO. Sunkist, Placentia	8.15
Albion, NO. standard, Placentia	4.25

LEMONS

Tartan, Q. Sunkist, Corona	5.95
Kiltie, Q. Red Ball, Corona	5.27
Domestic, Q. standard, Corona	4.75
Mission, JF. Sunkist, Santa Barbara	5.15
Panama, JF. Red Ball, Santa Barbara	4.15
King Tut, JJF. standard, Santa Barbara	3.65
Trail, DM. Sunkist, Lamanda Park	5.70
Canyon, DM. Red Ball, Lamanda Park	5.10
Refreshing, DM. standard, Lamanda Park	4.15
Trail, DM. Sunkist, Lamanda Park	3.55
Canyon, DM. Red Ball, Lamanda Park	4.85
Refreshing, DM. standard, Lamanda Park	4.35
Trail, DM. Sunkist, Lamanda Park	5.30
Canyon, DM. Red Ball, Lamanda Park	4.95
Refreshing, DM. standard, Lamanda Park	4.10
Power, VCE. Sunkist, Lemon Station	5.80
Ventura, VCE. Red Ball, Lemon Station	5.25
Seacoast, VCE. standard, Lemon Station	4.05

BALTIMORE—Valencias higher; lemons lower. Carlot sales: Two cars oranges; two cars lemons.

VALENCIAS

Searchlight, OR. Red Ball, Orange	6.30
Carmencita, NO. Sunkist, Fullerton	8.05

LEMONS

Southland Beauties, Q. Sunkist, Corona	5.45
Justrite, Q. Red Ball, Corona	5.00
Minerva, Q. standard, Corona	4.50
Victor, OK. Sunkist, Etiwanda	5.55

ST. LOUIS—Best stock lemons higher, balance lower; oranges unchanged. Carlot sales: One car oranges; one car lemons.

VALENCIAS

Golden Rule, RIV. Sunkist, Riverside	8.25
Blue Bow, RIV. Sunkist, Riverside	7.65
Crystal, RIV. choice, Riverside	5.65

LEMONS

LCo Selected, VC. Sunkist, Limco	5.90
Bridal Veil, VC. Sunkist, Limco	5.60
Rough Diamond, VC. standard, Limco	3.30

DETROIT—Fancy Valencias 252s lower, balance fancy doing better, choice 216s higher, balance steady; fancy lemons doing better, choice lower. Carlot sales: Three cars oranges; one car lemons.

VALENCIAS

Golden W. WD. Sunkist, Whittier Groves	7.15
Blue W. WD. Red Ball, Whittier Groves	5.95
Mansion of Piru, VCE. Sunkist, Piru	7.55
Weaver of Piru, VCE. Red Ball, Piru	6.45
Try Sum, VCE. standard, Piru	5.45
Robin Hood, OR. Red Ball, Orange	6.40

LEMONS

Trail, DM. Sunkist, Lamanda Park	5.70
Canyon, DM. Red Ball, Lamanda Park	4.00
Refreshing, DM. standard, Lamanda Park	3.30

PRODUCE MARKET

(United States Bureau of Markets.)

Trading sluggish, especially on fruits and melons, with few price changes from yesterday. Apples steady. Beans moving a little slower. Cabbage weak. Cauliflower steady. Corn slightly weaker. Cucumbers plentiful and dull. Grapes about steady. Lettuce weak. Melons generally dull. Peas weak. Sweet potatoes dull. Stone tomatoes a little firmer, but Globes steady. Watermelons show almost no movement.

APPLES—Per pound, Watsonville, Bellflower, 2@2¼; Newtowns, 2½@2¾, mostly 2½; Sebastopol, Jonathans, 3½@3¾; King, 2@2¼; Antelope Valley, Jonathan, 3½@4; smaller, 2½@3; Sebastopol, Delicious, fair quality, 3½; Inyo county, Delicious, 3½@4½; Yucaipa, Delicious, 3¼@4½; Washington, McIntosh, 3@3½; Yucaipa, Jonathan, 3@3½; smaller, 2@2½; bushel baskets, Idaho, Jonathan, 1.90; McIntosh, 1.65.

ARTICHOKES—Per box, Salinas, Davenport, 48s-60s, 3.25@3.50; 72s, 2.50@2.75; San Luis Obispo, 54s-60s, mostly 3.00; 72s-75s, 2.25@2.50; 80s-88s, 1.75@2.00; Arroyo Grande, 48s-60s, 2.25@2.50; 72s, 2.00@2.25; 80s-88s, 1.50@1.75.

AVOCADOS—Local, loose, pound, seedlings, 18@20; few 22; small, 12@15; Harmon, 18@25.

BANANAS—Per pound, mostly 4.

BEANS—Per pound, local, San Diego county, San Luis Obispo, Guadalupe, Kentucky Wonder, 5@6; few 7; local, green pod, 4@5; lima, mostly 3½.

BLACKBERRIES — Watsonville, 12-cup trays, half-pint, 90@1.10.

BRUSSELS SPROUTS—Davenport, per pound, 9@10; few 11; poorer, 6@8.

BUNCHED VEGETABLES — Per dozen bunches, local: Leeks, 30@35; carrots, 30@35; dikon, 30; kohl-rabi, 25@30; mustard, 20@25; radishes, small red, 12½@15; parsley, mostly 12½; spinach, 20@25; turnips, 30@35; few 40; Guadalupe, carrots, 30.

CABBAGE — Local, crates, Cannonball, 40@65.

CANTALOUPES—Local, standard crates, H.B., 24s-27s, 90@1.10; few 1.15@1.25; 36s, 60@75; 45s, 40@50; Paul Rose, 16s-27s, 75@1.00; 36s, 60@75; Modesto, standard 36s, Pearl, 1.00.

CAULIFLOWER—Crates, Santa Maria, 90@1.15; mostly 1.00; local, 60@75.

CELERY—Venice, crates, 4-4½ dozen, 1.00@1.25; hearts, in lettuce crates, 60@75.

CORN—Per lug, local, Chino, 65@75; poorer, 35@50; local, field corn, 45@60.

CUCUMBERS—Per lug, Santa Maria, Lompoc, local, 40@50; poorer, 25@35.

FIGS—Local, pound, Brunswick, 5@7; few 9; Mission, 7@9; Kadota, 6@8.

GARLIC—Per pound, Watsonville, 5@6; local, 4@5.

GRAPES—San Joaquin Valley, pound, Ribier, 2½@3; Ladyfinger, 2½@3; seedless, 1¼@1½; Dattier, 2¼@2¾; Cornichon, 2¼@2½; local, pound, Muscat, 1½@2; few 2½; Cornichon, 2@2½; Tokay, 2½@3½; Malaga, 1½@2. Per ton: Muscat, Sultana, 25.00@30.00; Zinfandel, 30.00@35.00; some low as 25.00; Escondido, Muscat, pound, 2@2½; poorer, 1½.

GRAPEFRUIT—Local, boxes, fancy 64s-100s, 7.00@7.50; market pack, 48s, 5.00@5.50; 64s-100s, 5.50@6.00.

LEMONS—Local, boxes, loose, standard and tree-ripes, best, 3.00@3.25; poorer, 2.00@2.50; fancy, 300s-360s, 5.00@5.50.

LETTUCE—Crates, Iceberg, Salinas, iced, 4-5 dozen, 2.50@2.75; few best, 4 dozen, 3.00; dry pack, Lompoc, 4 dozen, 1.75@2.00; few fancy, 2.50@2.75; 5 dozen, 1.25@1.50; few fancy, 2.00; Guadalupe, 4 dozen, 1.50@2.00; few best, 2.25@2.50; Santa Maria, 4 dozen, 1.75@2.00; poorer, 1.00@1.25.

MELONS—Casabas, local, ton, Golden Hybrid, 20.00@22.50; Golden Beauty, fair quality, 14.00@16.00; Honeydews, San Joaquin Valley, per ton, 18.00@20.00; Japanese, standard 12s-16s, 85@1.00; Honeydews, local, standard 12s-16s, 50@65. Persians, local, per ton, 18.00@20.00; poorer, 14.00@15.00.

OKRA—Local, pound, 7@9.

NAPA—Local, per crate, 65@75.

ONIONS—Street sales, local, sacked per cwt., White Globe, 1.10@1.15; few 1.25; Spanish, 1.00@1.10; lugs, Spanish, 35@40; White Globe, 40@45; Stockton, sacked cwt., White Globe, 1.10@1.15.

ORANGES — Local, boxes, fancy 126s, 6.50@7.00; 150s, 6.75@7.25; 176s to 216s, 7.50@7.85; loose, standards, medium size, 3.00@3.25; orchard run, medium, 4.00@4.25.

PEAS—Per pound, Lompoc, Halcyon, fair quality, 5@7; few 8; Guadalupe, ordinary, 4@5; poor, 2½@3; few 7@8; Oceano, crated, Alderman, 9@10; few 11; Telephone, 6@8; few 10.

PEACHES—Per pound, Yucaipa, Phillips cling, 2@2½; Simms cling, 2@2½; San Joaquin Valley, Salway, medium size, 3@3¼; Placer county, Salway, medium size, 3@3¼; large, 4; Levi cling, 3; Utah, bushel baskets, Elberta, 2.00@2.25.

PEARS — Bartlett, pound, Mendocino county, 3½@3¾; Placerville, 2½@3; few 3½; Placer county, 3@3½; Lake county, 3½@4; Owens Valley, 2¼@3; Atascadero, 1½@2; Antelope Valley, 2½@3; few 3½; poorer, small, 1½@2.

PEPPERS—Local, lugs, California Wonder, 40@50; Chinese Giant, 25@35; green chili, 35@40; sacked, pound, green chili, 2@2¼; lugs, Red Pimiento, 60@65; yellow chili, 3@4 pound; San Luis Obispo, California Wonder, pound, 2½@3; few 3½.

PERSIMMONS—Fresno, pound, medium size, 6@8.

POMEGRANATES—Kern county, pound, 2½@3½; few fancy, highly colored, 4@4½.

PRUNES—Idaho, Italian, ½-bushel baskets, 1.30@1.35; ¼ bushel, 75; Beaumont, French, pound, 1¾@2.

SAPOTES—Local, pound, 5@6.

SQUASH—Local, lugs, White Summer, Italian, 60@65; Yellow Crookneck, 1.00@1.25; Cream, 50@70. Per ton, Green Hubbard, 25.00@28.00; Banana, 20.00@22.50.

STRAWBERRIES — Watsonville, 12-pint trays, 1.25@1.50; few 1.75; Berros, 90@1.25.

SWEET POTATOES—Bakersfield, Jersey, pound, 3¼@3½; Merced, Atwater, Turlock, Jerseys, pound, mostly 3½; Bakersfield, lugs, Nancy Hall, 90@1.00; local, lugs, Nancy Hall, 1.00@1.15.

RASPBERRIES — Watsonville, 12-cup trays, half-pint, 90@1.25.

TOMATOES—Per lug, local, Stone, 5x6 and larger, 50@75; 6x6, 35@50; Globe, 5x6 and larger, 60@75; Ventura county, Globe, 5x6 and larger, 90@1.00; 6x6, 40@60; Stone, 5x6 and larger, 75@85; San Diego county, 4-basket crates, Italian and Golden Ball, mostly 1.00.

RHUBARB—Local, apple boxes, cherry, 50@75; lugs, strawberry, 50@60.

WATERMELONS—Local, Klondikes, 18 to 20-pound average, per ton, 5.00@7.00; few 8.00.

POTATOES—Closing Wednesday, opening Thursday, local sales, Stockton, sacked cwt., Burbanks, 2.20@2.25; few 2.35; some exceptional quality, 2.50; fair quality, 2.00@2.15; ordinary, 1.50@1.65 a sack; washed, 2.00@2.25; few 2.35.

BANK STOCKS

NEW YORK, Sept. 18. (AP)—Bid and asked prices on the stocks of the leading New York national banks and trust companies follow:

Banks—	Bid.	Asked.
Bank of America	97	99
Chase National	143½	145
Chatham and Phenix	106	108
First National	5050	5100
Manhattan Company	112½	113
National City	158	159
Trusts—		
Bankers	153¼	154¼
Central Hanover	350	354
Corn Exchange	173	175
Chemical	65½	66½
Guaranty	636	639
Irving Company	50	50¾
Manufacturers	86¼	87¼
New York	251	255
Chicago—		
Central Trust Ill.	360	363
Continental Ill.	619	623
First Natl. Bank	624	628
Foreman Natl.	624	628
Harris Trust	710	...
Nat. Bank Republic	115	117
Northern Trust	540	...
Peoples Trust & Sav.	450	460
Union Bank Chicago	250	260

BAY CITY CURB

SAN FRANCISCO, Sept. 18. — Following is a selective list of transactions on the San Francisco Curb Exchange today:

	Sales	Open	High	Low
*Am. Toll Bridge	200	50	50	50
Amer. T. & T.	30	215¼	216	214¾
Anglo National	10	33⅝	33¾	33¼
Cities Serv. com.	116	27½	28	27⅝
C. Neon Lights	100	8	8	7¾
C. Will. 1st pfd.	20	91¼	91¼	91½
Durant of Cal.	100	6	6	6
Goldman Sachs	310	18⅝	18⅝	18⅝
*F. E. Gilmore	25,000	10	10	6
General Motors	1,010	44⅛	44⅝	43⅝
*Italo Pet. Amer.	600	24	25	24
Do. pfd.	415	1	1	1
Intercoast Trad.	376	12⅝	12	12⅝
Mex. Seaboard	700	22⅝	23¼	22⅞
Magnavox Co.	5,165	2¼	2⅛	2
Marine Bancorp.	85	29⅝	29⅝	29⅝
*Occidental Pet.	1,080	52	52	51
Owl Drug pfd.	10	104¼	104¼	104¼
Onomea Sugar	20	37	37	37
Pac. Amer. Fish.	200	17¼	17½	17¼
S.C. Gas pfd. 6½s	50	105⅝	105¼	105⅝
S.C. Ed. 5½s pf.	1,000	25⅝	25⅝	25⅝
Do. com.	107	59	59	58
*Sears Paint	100	50	50	50
Virden Packing	210	12	12	12
Un. Air & Trans.	330	50¾	50	[illegible]
*W. Coast Life	430	410	410	[illegible]

*—Cents.

WOOL MARKET

BOSTON, Sept. 18. (AP)—Demand is fairly good on 58, 60's and 64's and fine territory wools. The short and average combing wools are receiving the bulk of call for 64's and finer quality. Original bag lines of bulk French combing bring 70 to 73c scoured basis. Lines consisting of French combing and clothing wools sell at 67 to 70c scoured basis.

WE WISH TO ANNOUNCE that we have entered into an arrangement with Messrs. McAuliffe, Davis and Hope, Chartered Accountants, of London, Paris, Barcelona and Madrid, and Messrs. McAuliffe, Davis, Bell and Co., Chartered Accountants, of Rio de Janeiro, Sao Paulo, Para and Santos, whereby they will represent us through their European and South American offices.

We also wish to announce the opening of an office in Detroit as of October first.

ARTHUR ANDERSEN & Co.
Certified Public Accountants
LOS ANGELES CHICAGO NEW YORK WASHINGTON
MILWAUKEE KANSAS CITY SAN FRANCISCO

E. F. HUTTON & CO.
Ambassador Hotel
Members New York Stock Exchange
643 S SPRING STREET
6619 Hollywood Blvd.
545 South Olive Street
Home Office—61 Broadway, New York
PASADENA SAN DIEGO SAN FRANCISCO OAKLAND DEL MONTE
SAN JOSE SANTA BARBARA BEVERLY HILLS

LOGAN & BRYAN
MEMBERS NEW YORK STOCK EXCHANGE
636 SO. SPRING STREET BILTMORE HOTEL
And Other Prominent California Points

WHAT'S DOING Today

City Club community singing, clubhouse, 833 South Spring street, noon, and dinner, 6 p.m. Dr. Lyman Bryson will speak on "Can Ancient India Survive?"

Los Angeles Automotive Boosters Club No. 20 luncheon, Commercial Club, noon.

Exchange Club of Los Angeles luncheon, Biltmore, noon.

Stanton W. R. C. Loyal Woman's Sewing Society meeting, Patriotic Hall, 1816 South Figueroa street, all day.

Rotary Club luncheon, Biltmore, noon.

Daughters of American Revolution, Hollywood Chapter bridge tea, Beverly Hills Hotel, afternoon.

Pacific Coast Transportation Advisory Board meeting, Biltmore, 9:30 a.m.

Army-Navy-Marine Corps Association meeting, Hayward Hotel, 6:15 p.m.

Southern California Electragists luncheon, Commercial Club, noon.

Los Angeles Lions' Club luncheon, meeting, Biltmore, noon.

Sigma Alpha Epsilon fraternity luncheon, University Club, noon.

Altrurian Club, ex-Rotarians, luncheon, Los Angeles Athletic Club, noon.

Argonne Club meeting, Alexandria, 12:15 p.m.

Southwest Museum exhibit, Highland Park, afternoon.

Los Angeles Museum exhibit, Exposition Park, 10 a.m. to 4:30 p.m.

Free permanent California exhibit, State Exposition Building, Exposition Park, 10 a.m. to 4:30 p.m.

Free lawn bowling, Exposition Park, daily after 1 p.m.

Los Angeles county exhibit, Chamber of Commerce Building, 8:30 a.m. to 5 p.m.

Baseball, Wrigley Field, 8:15 p.m. Missions vs. Los Angeles.

Boxing, Hollywood American Legion, 8:30 p.m. Bobby La Salle vs. Bobby Reister.

State Societies

New Jersey State Society meeting, Leighton's Cafeteria, 542 South Broadway, 8 p.m.

"TIMES" THEATER GUIDE

MOTION PICTURES

Bard's, Eighth between Broadway and Hill—"The Big House."

Boulevard, Washington at Vermont—"Man Trouble." Kenneth MacKenna in a comedy of matrimonial manners expected to please.

California, Main near Eighth — "Cascarrabias." Opens today.

Carthay Circle, Carthay Center—"Holiday." A film play of quality and delight with Ann Harding at her best in defense of youth.

Chinese, 6925 Hollywood — "Hell's Angels." It took Howard Hughes four years and $4,000,000 to produce the colossus of the air; and it was worth it.

Criterion, 642 South Grand—"All Quiet on the Western Front." Erich Remarque's masterpiece of the war receives splendid treatment. Lew Ayres.

Egyptian, Hollywood Boulevard—"Anybody's Woman." Ruth Chatterton makes one of her praiseworthy rises in the world.

Figueroa, Figueroa at Santa Barbara—"Way Out West." The great open spaces make a better man of the smart Bill Haines.

Filmarte, 1228 North Vine—"The Fatal Passion." Opens tonight.

Forum, Pico at Norton—"Bright Lights." Dorothy Mackaill in some fast doings of the big city.

Loew's State, Broadway at Seventh—"Dough Boys." Reviewed in today's Times.

Majestic, Bdwy. at 9th—"Top Speed." A rather silly uproar with Joe E. Brown.

Million Dollar, Broadway at Third—"The Sap From Syracuse." Another of Jack Oakie's inimitable characterizations.

Pantages, Hollywood at Vine—"Let Us Be Gay." A good performance by Norma Shearer in an average picture.

Paramount, Hill at Sixth—"Spoilers." Reviewed in today's Times.

President Theater, Broadway near Eighth—"Birth of a Nation." The classic of the screen rejuvenated with fairly successful sound.

[illegible], Wilshire at La Brea—"The Sap From Syracuse."

R.K.O., Hill at Eighth—"For the Love o' Lil." Reviewed in today's Times.

R.K.O. Orpheum, Broadway at Ninth—"The Little Accident." Opens today.

Uptown, Western at Tenth—"Manslaughter."

United Artists, Broadway near 9th—"What a Widow." A lightning farce that somehow forgets to be funny. Gloria Swanson.

Tower, Bdwy. at 8th—"Sins of the Children." A sympathetic scene of a family drama poignantly interpreted by Louis Mann.

Warners' Downtown, Hill at Seventh—"The Office Wife." Opens today.

Warners' Hollywood, Hollywood Blvd. at Wilcox—"Girl of the Golden West." Ann Harding again excels in this [illegible] melodrama.

Wilshire—"Animal Crackers." Opens tonight.

STAGE

Belasco, Hill at 11th—"It's a Wise Child." A splendid cast enacts this modern treatment of an old theme. Recommended to those who take comedy with a grain of salt and lots of pepper.

Biltmore, Fifth and Grand—"Dishonored Lady." A rather disconcerting drama, enacted, however, by an exceedingly capable cast headed by the glamorous Katharine Cornell.

El Capitan, Hollyw'd Blvd. nr. Highland—"The Poor Nut." The campus sap becomes a hero overnight and it's worth seeing. Elliott Nugent.

Hollywood Playhouse, Vine near Hollywood Blvd.—"Thin Ice." A conventional and placid drama with Aileen Pringle and Francis X. Bushman.

Vine Street, 1615 N. Vine—"A Cup of Sugar." The delightful comedienne, Dorothy Mackaye, returns in a farce about husbands and various wives.

BURLESQUE

Follies, Main at Fourth—Burlesque.

DEBITS—MONEY

Clearinghouse debits reported for yesterday were $38,792,568, a decrease of $12,719,061 over corresponding day last year.

DEBITS

1930.	1929.	1928.
Monday— $[illegible]	$46,488,399	$34,041,846
Tuesday— $[illegible]	51,661,552	47,623,866
Wednesday— $[illegible]	34,323,623	44,294,688
Thursday— $38,792,568	51,511,630	47,785,212

SAN FRANCISCO CLEARINGS

SAN FRANCISCO, Sept. 18. (AP)—Bank clearings, $31,800,000.

FOREIGN EXCHANGES

Furnished by Farmers' and Merchants' National bank, selling rates for checks of nominal amounts.

England, per pound sterling	4.86½
France, per 100 francs	3.94
Germany, per 100 reichsmarks	23.86
Belgium, per 100 belgas	13.96
Italy, per 100 lire	5.25½
Argentina, per 100 pesos	37.25
Australia, per pound Aust.	4.65
Brazil, per 100 milreis	10.25
Chile, per 100 pesos (paper)	12.12
Czecho-Slovakia, per 100 kronen	2.97¾
Denmark, per 100 kroner	26.80
Finland, per 100 finmarks	2.53
Greece, per 100 drachmas	1.31
Holland, per 100 guilders	40.31
Hongkong, per 100 local currency	33.25
India, per 100 rupees	36.25
Japan, per 100 yen	49.63
Jugo-Slavia, per 100 dinars	1.78½
Norway, per 100 kroner	26.80
Peru, per pound peruvian	26.93
Scotland, per pound sterling	4.87
Spain, per 100 pesetas	11.18
Sweden, per 100 kroner	26.90
Switzerland, per 100 francs	19.43
Syria, per pound sterling	4.87
Uruguay, per 100 gold pesos	85.25
Venezuela, per 100 bolivares	19.03

NEW YORK RATES

NEW YORK, Sept. 18. (AP)—Foreign exchange irregular. Great Britain, demand, 4.86; cables, 4.86 3-16; 60-day bills on banks, 4.84. France, demand, 3.92 17-32; cables, 3.92 31-32; Italy, demand, 5.23¾; cables, 5.23¾.

Demand: Belgium, 13.94½; Germany, 23.83; Holland, 40.27½; Norway, 26.74½; Sweden, 26.86; Denmark, 26.75; Switzerland, 19.40½; Spain, 10.60; Greece, 1.29¾; Poland, 11.25; Czecho-Slovakia, 2.96¾; Jugo-Slavia, 1.77; Austria, 14.11; Rumania, .59¾; Argentina, 36.50; Brazil, 10.20; Tokio, 49.39; Shanghai, 40.50; Montreal, 100.14 1-16.

Great Britain in dollars, others in cents.

CALL MONEY

NEW YORK, Sept. 18. (AP)—Call money steady, 2 per cent all day.

Time loans, 30 days, 2½@2¾; 60 days, 2½@2¾; 90 days, 2¾@3; 4 months, 2¾@3; 5-6 months, 3. Prime commercial paper, 3@3¼. Bankers' acceptances unchanged.

BAR SILVER

NEW YORK, Sept. 18. (AP)—Bar silver, 37.

LONDON, Sept. 18. (AP)—Bar silver, 17d per ounce. Money, 1½ per cent.

LIBERTY BONDS

(Quotations in dollars and thirty-seconds, furnished by the securities division, National Bankitaly Company.)

	Bid.	Asked.	Year Ago.	Close.
First 3½s	101	101.2	97.18	101
First 4¼s	102.4	102.6	98.20	102.5
Fourth 4¼s	103.3	103.6	98.23	103.2
Treasury 4¼s	112.21	112.24	106.18	112.21
Treasury 4s	108.10	108.13	102.28	108.11
Treasury 3¾s	106.8	106.11	100.12	106.8
Treasury 3⅜s	102	102.3	97.20	102
Treasury 3⅜s	101.18	101.21	97.20	101.18

UNITED STATES TREASURY NOTES AND CERTIFICATES OF INDEBTEDNESS

Issue	Rate	Maturity	Bid.	Asked
TD 1930	3¼%	Dec. 15, '30	100.11	100.13
T[illegible] 1931	2⅞%	June 15, '31	100.16	100.18
TS 1931	2⅞%	Sept. 15, '31	100.1	100.3
[illegible] '30-'32	3½%	Mar. 15, '32	100.21	100.23
[illegible] '30-'32	3½%	Sept. 15, '32	100.21	100.23
[illegible] '30-'32	3½%	Dec. 15, '32	100.30	101.

WEATHER REPORT

[Official Report]

LOCAL OFFICE, U. S. WEATHER BUREAU, Los Angeles, Sept. 18.—[Reported by H. B. Hersey, Meteorologist.] At 5 o'clock a.m. the barometer registered 29.93; at 5 p.m., 29.94. Thermometer for the corresponding hours showed 60 deg. and 70 deg. Relative humidity, 5 a.m., 95 per cent; 5 p.m., 67 per cent. Wind, 5 a.m., northeast, velocity 2 miles; 5 p.m., southwest, velocity 8 miles. Temperatures, highest, 77 deg.; lowest, 58 deg. Rainfall for season, none; normal to date, .05 of an inch; last season to date, none. Barometer reduced to sea level.

WEATHER CONDITIONS. — Sept. 18: Showers have occurred during the past twenty-four hours in the Eastern Gulf and South Atlantic States and on the Washington coast, but no precipitation of importance was reported in other portions of the country. The rainfall was generally light to moderate, but Pensacola, Fla., reported a total of 2.82 inches for the twenty-four hours. The temperature has risen considerably in the Northern Plains States and the Northern Rocky Mountain country, bringing it well above normal in that region, but it is rather cool this morning in the Ohio Valley. In Southern California fair weather prevailed yesterday, with moderate temperature. It was cloudy or foggy this morning in the coastal region, but clear weather was reported in the interior. Temperatures were close to the normal. Fair weather and moderate temprature will continue in Los Angeles and vicinity Friday, with fog or clouds in the morning. Gentle variable winds will prevail.

SUN, MOON AND TIDES.—Los Angeles, Sept. 19: Sun rises 5:39 a.m., sets 5:55 p.m. Moon rises 2:06 a.m., sets 4:34 p.m. Los Angeles Harbor, Sept. 19: High tides, 7:45 a.m. and 7:01 p.m.; low tides, 1:17 a.m. and 12:56 p.m.

LOCAL TEMPERATURES. — Sept. 18: Minimum and maximum temperatures from Southern California points, reported yesterday to the Los Angeles office of the U. S. Weather Bureau, were as follows:

Stations—	Max.	Min.
Imperial	102	62
Los Angeles Harbor	70	61
Mt. Wilson	81	59
Pasadena	83	59
Pomona	81	52
Porterville	90	51
Redlands	87	52
Riverside	89	50
San Bernardino	91	55
Santa Ana	81	57
Santa Barbara	74	56
Sierra Madre	82	56

LOCAL FORECAST

For Los Angeles and vicinity: Fair Friday and Saturday, with normal temperature; high fog on coast in the morning.

STATE FORECAST

SAN FRANCISCO, Sept. 18.—Weather forecast:

San Francisco and vicinity: Fair and mild Friday and Saturday; high fog in the early morning; moderate west winds.

Northern California: Generally fair Friday and Saturday but afternoon cloudiness over mountains of south portion; normal temperature; gentle north to west winds offshore.

Sierra Nevada: Generally fair Friday and Saturday except for widely scattered afternoon thunderstorms in the southern ranges; moderate temperature; gentle southerly winds.

Sacramento and San Joaquin Valleys: Fair weather and normal temperature Friday and Saturday; light variable winds.

Santa Clara and Salinas Valleys: Fair and mild Friday and Saturday; high fog at night; moderate northwest winds.

Southern California: Fair Friday and Saturday; high fog on coast at night; normal temperature; moderate northwest winds on the coast.

Nevada: Fair but with considerable afternoon cloudiness Friday and Saturday; no change in temperature.

ARIZONA FORECAST

PHOENIX (Ariz.) Sept. 18.—Forecast for Arizona: Fair Friday and Saturday; little change in temperature.

COLORADO RIVER

YUMA (Ariz.) Sept. 18.—(Exclusive dispatch from the U. S. Reclamation Service.) Gauge height Colorado River, 18.50 feet. Discharge Thursday, 7000 cubic feet per second. At Grand Canyon, 3 feet. Discharge Thursday, 7380 cubic feet per second.

TEMPERATURES

Stations— Conditions, 5 p.m.	Temperatures— Max.	Min.	xPrecipitation.
Boise—Clear	86	54	0
Boston—Clear	76	54	0
Buffalo	68	56	0
Chicago—Clear	62	52	0
Denver—Partly cloudy	86	62	0
Edmonton—Partly cloudy	54	42	0
El Paso—Clear	96	68	0
Eureka—Cloudy	60	56	0
Flagstaff—Cloudy	78	44	0
Fresno—Partly cloudy	78	60	T
Havre—Cloudy	64	58	.01
Helena—Partly cloudy	74	54	0
Kamloops—Clear	68	56	0
Kansas City—Clear	86	68	.02
Lander—Clear	84	46	0
Los Angeles—Pt. cloudy	77	58	0
Modena—Cloudy	82	44	0
Needles—Cloudy	104	66	0
New Orleans—Raining	72	68	.70
New York—Clear	72	62	0
North Head—Cloudy	60	54	0
Oklahoma—Clear	90	62	0
Omaha—Clear	88	62	0
Phoenix—Clear	100	72	0
Pittsburgh	76	54	0
Portland, Or.—Pt. cldy	76	60	0
Red Bluff—Clear	90	56	0
Roseburg—Clear	80	52	0
St. Louis—Clear	82	62	0
St. Paul and Minneapolis—Clear	86	48	0
Sacramento—Clear	80	56	0
Salt Lake City—Clear	86	58	0
San Diego—Cloudy	72	62	0
San Francisco—Clear	72	60	0
Santa Fe—Partly cloudy	80	50	0
Seattle—Clear	66	62	.02
Spokane—Clear	78	52	0
Tonopah—Cloudy	78	60	0
Tucson—Clear	104	60	0
Washington—Pt. cloudy	78	62	0
Winnemucca—Clear	86	40	0
Winnipeg—Partly cloudy	78	48	0
Yuma—Clear	102	66	0

x—Precipitation, 5 a.m. to 5 p.m.

VITAL RECORD

INTENTION TO MARRY

The following notices of intention to marry were issued yesterday. Name and age given.

BARR—BROWN. Walter H. Barr, 22; Rose L. Brown, 21.

BONDI—ROACHE. Orlanda Bondi, 25; Lillie M. Roache, 21.

BULNES—ARIZA. Quintin Bulnes, 64; Delfina Ariza, 22.

BURKE — GILBERT. John E. Burke, 26; Bernice K. Gilbert, 21.

CARROLL—CRUM. Edward T. Carroll, 18; Grace Crum, 16.

COMER — PUMPHREY. Joe C. Comer, 58; Anna M. Pumphrey, 45.

CRABTREE—BARRETT. Yewell A. Crabtree, 35; Ethel M. Barrett, 32.

DE PASQUALE—SCIANCALEPRE. Eugene De Pasquale, 21; Rose Sciancalepre, 18.

FOX—GEORGE. Emory F. Fox, 52; Bertha I. George, 43.

FRENCH—LEWIS. Ted French, 28; Gussie Lewis, 30.

GANNER—NELLIST. Christopher Ganner, 57; Margaret Nellist, 60.

GLIDDEN—CRAVEN. Charles E. Glidden, 22; Helen V. Craven, 18.

GREEN—PEELER. John L. Green, Jr., 31; Virginia Peeler, 25.

HALL—KUHN. James H. Hall, 24; Esther Kuhn, 23.

HASEROT—WILLIAMS. Clarence L. Haserot, 26; Viva L. Williams, 20.

HECKMAN—BROOKS. William B. Heckman, 62; Estella E. Brooks, 50.

HEIM — ZAUGG. Bartlett C. Heim, 43; Helen L. Zaugg, 31.

HUGHES—STILLMAN. Thomas W. Hughes, 21; Lorilla Stillman, 20.

ITO—KAGOSHIMA. Kaichi Ito, 30; Shimano Kagoshima, 28.

JACOBSEN—SMITH. Marvin F. Jacobsen, 21; Harriette E. Smith, 19.

KRAG—BRUCE. Robert C. Krag, 21; Mildred L. Bruce, 19.

LAMMING — BLEVINS. Roy E. Lamming, 34; Ora M. Blevins, 23.

LASTER—ZEDERICK. Alex E. Laster, 27; Clara M. Zederick, 20.

LE BOW — MARKER. Oscar Le Bow, 30; Elsie Marker, 28.

LITTELL — TILLY. James D. Littell, 23; Anna A. Tilly, 20.

LOVERING—HUISIZER. Arthur E. Lovering, 27; E. Leone Huisizer, 27.

MACIAS—CORTEZ. Jesus Macias, 23; Consuelo Cortez, 21.

MARRIOTT—BRICKNALL. Stanley A. Marriott, 38; Alice M. Bricknall, 31.

MARSTON—McCARTY. Daniel C. Marston, 20; Eleanor J. McCarty, 17.

MOORE — McCALL. Douglas Moore, 24; Dorothy H. McCall, 22.

NEWMAN—WILSON. George W. Newman, 28; Carmelita Wilson, 23.

PRICE—STEVENS. Omer Price, 29; Gertrude Stevens, 31.

SMITH — KIRKPATRICK. Raymond E. Smith, 30; Thelma L. Kirkpatrick, 19.

SON—BARRON. Charles A. Son, 53; Myrtle E. Barron, 35.

SPENDLOVE—BAGE. William [illegible] Spendlove, 22; Jessie Bage, 21.

STEINER—YOUNGER. Marvin A. Steiner, 25; Freda Younger, 19.

VARON—LEVY. Joseph R. Varon, 24; Violet Levy, 20.

WADDELL — WILLS. Herbert E. Waddell, 28; Hazel E. Wills, 23.

WAGNER—JENKINS. William E. Wagner, 28; Greta G. Jenkins, 19.

WEISEL — STRICHAN. Eugene F. Weisel, 27; Edith E. Strichan, 22.

WORDEN—BACOT. Louis H. Worden, 21; Willie L. Bacot, 26.

BIRTHS

Names, sex, place and date of birth.

ADDINGTON. Mr. and Mrs. Gordon. Boy. Maternity Cottage. September 17.

ARIZA. Mr. and Mrs. Carlos. Daughter. Rice's Maternity Hospital. September 10.

BARTON. Mr. and Mrs. Donald. Boy. Maternity Cottage. September 14.

BELJETICH. Mr. and Mrs. Peter. Boy. Maternity Cottage. September 14.

BEYER. Mr. and Mrs. John. Boy. Methodist Hospital. September 15.

BORO. Mr. and Mrs. Earl. Boy. 1819 West Twenty-fourth street. September 15.

BRAWNER. Mr. and Mrs. Ophia. Daughter. Maternity Cottage. September 8.

BIRTHS

Names, sex, place and date of birth.

BOYLAN. Mr. and Mrs. Orville. Daughter. Rice's Maternity Hospital. September 13.

BRIGHT. Mr. and Mrs. Daniel. Daughter. Rice's Maternity Hospital. September 9.

BUGESLOV. Mr. and Mrs. Morris. Boy. Carol Ann Hospital. September 13.

BURT. Mr. and Mrs. Earl. Boy. Hollywood C. B. M. Hospital. September 14.

BUSBY. Mr. and Mrs. Leo. Daughter. St. Vincent's Hospital. September 16.

CASARES. Mr. and Mrs. Thomas. Boy. 733 Ceres avenue. September 12.

CHANDLER. Mr. and Mrs. Otis. Boy. Carol Ann Hospital. September 14.

CLARY. Mr. and Mrs. Aaron. Boy. 2417 Third avenue. September 15.

CLEVELAND. Mr. and Mrs. Frank. Boy. Pahl Hospital. September 17.

CLINE. Mr. and Mrs. Leonard. Boy. Methodist Hospital. September 16.

CORNELIUS. Mr. and Mrs. James. Boy. Hollywood C. B. M. Hospital. September 15.

COX. Mr. and Mrs. Ralph. Daughter. St. Vincent's Hospital. September 16.

DAVEY. Mr. and Mrs. Alfred. Daughter. Methodist Hospital. September 14.

DONEY. Mr. and Mrs. Sidney. Boy. Methodist Hospital. September 16.

DU BOIS. Mr. and Mrs. Raymond. Daughter. Angelus Hospital. September 16.

EAGEN. Mr. and Mrs. Thomas. Boy. Methodist Hospital. September 15.

EDDY. Mr. and Mrs. William. Boy. Methodist Hospital. September 13.

ELLIOTT. Mr. and Mrs. Ernest. Boy. Maternity Cottage. September 15.

FANNIN. Mr. and Mrs. Leonard. Daughter. Monte Sano Hospital. September 16.

FAULKNER. Mr. and Mrs. Charles. Boy. Methodist Hospital. September 11.

FINLEY. Mr. and Mrs. Claude. Daughter. St. Vincent's Hospital. September 13.

FLEISHMAN. Mr. and Mrs. Meyer. Boy. Cedars of Lebanon Hospital. September 13.

GUTHRIE. Mr. and Mrs. David. Boy. Maternity Cottage. September 9.

HASSLER. Mr. and Mrs. Bert. Boy. St. Vincent's Hospital. September 15.

HERRINGTON. Mr. and Mrs. Benjamin. Daughter. Carol Ann Hospital. September 14.

HILL. Mr. and Mrs. Harry. Daughter. St. Vincent's Hospital. September 16.

JACKSON. Mr. and Mrs. Robert. Boy. 1119½ West Fifty-fifth street. September 16.

JINCKS. Mr. and Mrs. Melvin. Boy. Angelus Hospital. September 15.

JOHNSON. Mr. and Mrs. Clarence. Daughter. 3512 Long Beach avenue. September 14.

JOHNSON. Mr. and Mrs. Arnold. Daughter. Angelus Hospital. September 12.

JOHNSTON. Mr. and Mrs. Charles. Daughter. Rice's Maternity Hospital. September 9.

KINCAID. Mr. and Mrs. John. Daughter. 1422 East Twenty-third street. September 14.

KITANI. Mr. and Mrs. Kichitaro. Daughter. 1107 South Central avenue. September 15.

LADEROOT. Mr. and Mrs. William. Boy. St. Vincent's Hospital. September 11.

MacINNES. Mr. and Mrs. William. Boy. Methodist Hospital. September 13.

MAROZOFF. Mr. and Mrs. Alex. Boy. 808 Turner street. September 21.

MAUER. Mr. and Mrs. Joseph. Boy. 1933 Griffith Park Boulevard. September 15.

MEADE. Mr. and Mrs. John. Boy. 1334 West Florence street. September 12.

MICHELS. Mr. and Mrs. Angelo. Daughter. 1712 Cardinal street. September 16.

MONTELEONE. Mr. and Mrs. Joseph. Daughter. French Hospital. September 9.

MONTGOMERY. Mr. and Mrs. Brooks. Boy. Methodist Hospital. September 14.

MORTON. Mr. and Mrs. Avery. Daughter. Hollywood C. B. M. Hospital. September 15.

PLUNKETT. Mr. and Mrs. James. Daughter. Methodist Hospital. September 17.

REDFERN. Mr. and Mrs. Harold. Daughter. Methodist Hospital. September 13.

REYES. Mr. and Mrs. Domingo. Boy. Maternity Cottage. September 14.

SALAS. Mr. and Mrs. Francisco. Daughter. 2617 Atlantic street. September 14.

SECREST. Mr. and Mrs. Francis. Daughter. Methodist Hospital. September 16.

SHELLY. Mr. and Mrs. Nelson. Daughter. Cedars of Lebanon Hospital. September 14.

SMITH. Mr. and Mrs. Jack. Daughter. Carol Ann Hospital. September 14.

SMITH. Mr. and Mrs. Frederick. Boy. Angelus Hospital. September 9.

SOLORIO. Mr. and Mrs. Ramon. Daughter. 423 East Fifty-third street. September 16.

SQUAIR. Mr. and Mrs. William. Daughter. St. Vincent's Hospital. September 16.

STARK. Mr. and Mrs. Harry. Boy. St. Vincent's Hospital. September 14.

STICE. Mr. and Mrs. Robert. Boy. St. Vincent's Hospital. September 14.

TRAPP. Mr. and Mrs. William. Daughter. Angelus Hospital. September 5.

WATANABE. Mr. and Mrs. Masatora. Boy. Japanese Hospital of Los Angeles. September 13.

WILSON. Mr. and Mrs. Ira. Daughter. Hollywood C. B. M. Hospital. September 15.

WIMER. Mr. and Mrs. Homer. Daughter. Methodist Hospital. September 14.

DIVORCE SUITS FILED

AGUADO. Carmen L. against Salbador.
BARKER. Sue V. against Albert E.
BODELL. Amanda against Peter.
CHAPMAN. Leonard R. against Evalyn.
COMPTON. James O. against Gladys A.
DE SAULLES. George A. against Bettie M.
DOOLEY. Helen against Robert A.
ERICKSON. Frederica against Frederick W.
FROST. Minnie A. against Sydney S.
GADDY. Hazel against Emmett B.
GLAVIANO. Rosa against John.
GORDON. Lillie against Benjamin.
HAMP. Claude V. against Miriam L.
IRVIN. Florence A. against Alva E.
JAMISON. Rollie M. against Mildred.
KEELE. Marie C. against Jack W.
KURTH. Carrie D. against William W.
LOCKWOOD. Florence against Glenn K.
LYELL. Anna H. against William T.
MANN. Marie against John A.
MASON. Edna M. against Charles H.
MATHISON. Edna D. against Louis J.
MONTANO. Juana against James.
MUREN. Edris against Earl F.
O'MALLEY. Caroline against Charles H.
REA. Viola against Clyde D.
ROVER. Mattie S. against Lyle W.
SEISER. Jennie O. against Charles E.
SEVERSON. Hattie J. against Sever.
SHORT. Ruby B. against Harry A.
SMALLEY. Virginia H. against Charles H.
SNIDER. Lillian F. against C. Vernon.
SPRAGUE. Marjory E. against Donald S.
STEVENSON. Lillian against Mark H.
STOREY. Metta against Fred C.
STOUGH. Ruth A. against Rufus L.
ULMER. Joen against Edgar G.
WILLEY. Dean S. against Opal C.
WRIGHT. Mary Elise (known as Elise K. Wright) against Carlton C.
YOUNG. Willistene against Arthur L.

DIVORCE DECREES GRANTED

ANDREWS. Mary B. from Louis.
ANSBOR. Madelle P. from Mathieu.
BELL. Roy R. from Charlotte.
BERRY. Cora B. from George H.
BROWN. Marie from Fred W.
BURG. Charlotte from Bernard B.
CONLEY. Gladys R. from Roy H.
DOWNS. Lily R. from Talcott C.
FAUSER. Irene from Leo W.
HAMPTON. Clarence W. from Carieta.
HATFIELD. Horace from Helen.
HENDERSON. Curtis E. from Della.
LEWIS. Harriet L. from Ivor D.
MARTIN. Clarence J. from Reba H.
MUELLER. Frederick O. from Nellie R.
PETIT. Diana R. from Edward W.
POSNER. Minnie from David.
RUNYON. Margaret B. from John W.
SAUCEDO. Carmen O. from Pedro.
SCHULTZ. Anna J. from Ernest M.
SEITZ. Mildred L. from Carl J.
SMITH. Ralph L. from Ruby.
STEWART. Travilena from Emmet M.
THOMAS. Winifred E. from Eugene H.
WUERTZ. Vela from Albert.

OFFICIAL DEATH LIST

Name and place of death—	Age.	Date.
ABBOTT, Irvin. Los Angeles	14	Sept. 13
BALDERSTON, Jennie. Los Angeles	50	Sept. 16
BARTH, Gustave. Los Angeles	56	Sept. 16
BEATTY, John. Los Angeles	22	Sept. 15
BONN, Ernest. Los Angeles	47	Sept. 16
BOTILLER, Elena. Los Angeles	69	Sept. 16
CAIN, James. Los Angeles	63	Sept. 16
CAWLEY, Walter. Los Angeles	39	Sept. 15
CHAVEZ, Pedro. Los Angeles	67	Sept. 16
COLEMAN, John. Los Angeles	65	Sept. 15
CUTHBERT, Arbell. Los Angeles	64	Sept. 16
EDGAR, Catherine. Los Angeles	96	Sept. 17
FOSTER, Charles. Los Angeles	76	Sept. 17
HENRY, Elwood. Los Angeles	42	Sept. 14
HOFFELD, Frank. Los Angeles	63	Sept. 15
MacKENZIE, Arthur. Los Angeles	33	Sept. 15
MARTIN, Katherine. Los Angeles	64	Sept. 15
MERRITT, Grace. Los Angeles	48	Sept. 17
PUEBLA, Jose. Los Angeles	27	Sept. 14
RICHARDS, Harriett. Los Angeles	70	Sept. 16
ROEBUCK, Earl. Los Angeles	50	Sept. 13
SCUDDER, Olive. Los Angeles	49	Sept. 16
SENN, Lee. Los Angeles	24	Sept. 16
STEELE, Mabel. Los Angeles	41	Sept. 14
SWATOSH, Frank. Los Angeles	31	Sept. 16
VERNAND, Jane. Los Angeles	36	Sept. 15
WHEELER, Fannie. Los Angeles	75	Sept. 17
WILSON, Charles. Los Angeles	52	Sept. 16
WINSETTE, Florence. Los Angeles	35	Sept. 17

DEATHS

With Funeral Announcements.

ANDERSON. Kate E. Anderson.
Remains at the chapel of Cunningham & O'Connor, 1031 South Grand avenue.

BAI. Services for Mrs. Cliffa Bai at Cresse's, Highland Park, today, 10 a.m.

BALDERSTON. At 5311 North Hartwick, September 16, Jennie, beloved wife of J. W. Balderston.
Funeral services at Bresee Brothers' chapel, 855 Figueroa, Saturday at 3 p.m. Interment, Hollywood Cemetery.

BROUSSARD. Mrs. Adeline H. Broussard.
Remains at the chapel of W. A. Brown, 1815 South Flower street.

BUGG. Agnes Bugg.
Remains forwarded today by Cunningham & O'Connor to Toronto, Can.

CAIN. James A. Cain.
Remains at the chapel of W. A. Brown, 1815 South Flower street.

CMELIK. Anna Cmelik, at 8613 Mt. View, South Gate.
Remains at E. B. McCormick's funeral chapel.

COLLIER. L. Y. Collier.
Remains at the chapel of W. A. Brown, 1815 South Flower street.

DEATHS

With Funeral Announcements.

CAMPBELL. September 18, at 1430 South Bonnie Brae, Andrew Morris Campbell, beloved husband of Rose M. Campbell; son of the late Fred M. and Kate A. Campbell.
Services Saturday, September 20, at 2 p.m., from Pierce Brothers' chapel. Interment, Forest Lawn. (San Francisco and Oakland papers please copy.)

CRAFT. September 17, Leora E. Craft of 607½ North Occidental Boulevard, beloved mother of Mrs. Ruth Ewart and loving sister of Mrs. H. B. Regan and S. Perry Lester.
Services 3 p.m. today at Edwards Brothers' Mortuary, 936 Venice Boulevard. Interment, Kansas City, Mo.

DOWREY. Mary Elizabeth Dowrey, late of 2511 Cochran avenue.
Remains will be forwarded Saturday by the Bramble Funeral Home to Grand Junction, Colo.

EDGAR. Funeral services for Mrs. Catherine Edgar will be held at Bresee Brothers' chapel, 855 Figueroa, Friday at 11 a.m.

FOSTER. Services for Charles E. Foster will be held today at 2 p.m. from Ruppe Mortuary.

GIBSON. Martin A. Gibson of 2229 Prospect street, Wilmar, died September 17 at a local hospital, aged 64 years. Retired. He was born in Omaha, Neb.; had lived in California for sixteen years; beloved husband of Lucia L. Gibson. Besides his wife, he leaves two stepsons, William H. Coryell, Wilmar, and Thomas D. Coryell, Walnut Park; one sister, Mrs. Ida Gibson Knight, Omaha, Neb. He was a member of Moneta Lodge, A. F. & A. M., of Los Angeles.
Funeral Saturday, September 20, at 2 p.m., from the parlors of F. A. Utter & Son, Monterey Park, under auspices of Moneta Lodge, No. 405, F. & A. M., of Los Angeles. Interment, San Gabriel Cemetery.

GREENBERG. Abraham Greenberg.
Remains at the Glasband & Groman Mortuary, 901 West Washington street.

HARRIS. Vetta Harris of 5515 Denker street.
Funeral notice later. Brown Brothers, 935 West Washington street, in charge.

HOWARD. Services for Elizabeth Howard will be held today at 10 a.m. at Edwards Brothers' Mortuary, 936 Venice Boulevard.

HUTTON. At San Francisco, C. R. Hutton.
Notice of funeral later. W. A. Brown, funeral director.

JOHNSON. The funeral services of Carl Johnson will be held Saturday at 2 p.m. from the chapel of W. A. Brown, 1815 South Flower street.

KELLY. Services for Thomas J. Kelly will be held today at 9 a.m. from St. Vincent's Church. Graham & Isbell, directors.

KESSLER. Funeral services for George A. Kessler will be held today at 1 p.m. from the chapel of R. C. Dellenbaugh & Co., 630 Venice Boulevard.

KLINE. William O., of 217 North Catalina.
Services today at 2 p.m. from the chapel of Francis V. Hall & Son, 1607 South Flower street.

LEWIS. The funeral services of Miss Emma Lewis will be held Saturday at 3 p.m. from the chapel of W. A. Brown, 1815 South Flower street.

LOCKE. Jennie Locke, late of 738 South Beacon avenue, loving mother of Mrs. C. L. Kelly.
Announcement of services later by Ruppe Mortuary.

MARSHALL. Of 3600 Angeles street, Glendale, Frances L. Marshall.
Remains in care of Cresse's, Highland Park.

McCLELLAN. At 174 Phillips Way, Walter A. McClellan.
Remains in care of Cresse's, Highland Park.

MURPHY. Services for Maud Murphy today at 2 p.m. from the Wee Kirk o' the Heather, Forest Lawn. Pierce Brothers, directors.

NORTON. Accidentally, at Tulare, Cal., Mrs. Gayle Norton.
Notice of funeral later. W. A. Brown, funeral director.

PRITCHARD. Services for Edgar Clayton Pritchard will be held 2 p.m. today at Edwards Brothers' Mortuary, 936 Venice Boulevard.

RANSOM. C. D. Ransom.
Remains at the chapel of W. A. Brown, 1815 South Flower street.

SELBY. September 17, at 1210 Winfield street, Joel Bertie Selby, beloved husband of Mergie P. Selby; loving son of Harry S. Selby and brother of E. S. Selby.
Notice of funeral later by Pierce Brothers.

SMITH. September 18, at Glendale, Cal., Elizabeth Smith, beloved mother of A. Carman Smith and T. Victor Smith of Los Angeles and Mrs. Margaret Smith Robertson of Chatham, Ont.
Funeral services Saturday, September 20, at 2:30 p.m., at the chapel of L. G. Scovern Co., 828 South Brand Boulevard, Glendale.

THOMAS. At 4320 Pasadena avenue, September 16, Anna E. Thomas.
Funeral services Saturday, September 20, at 10 a.m., from the chapel of R. C. Dellenbaugh & Co., 630 Venice Boulevard.

THORDARSON. Services for Margaret Thordarson will be held 1 p.m. today at Edwards Brothers' Mortuary, 936 Venice Boulevard.

WALKER. Late of 1424 Crescent Heights Boulevard, Lucy W. Walker, aged 70 years, beloved sister of Mrs. Belle Burere of Fresno, Cal., and Mrs. Katheryn Henderson of Chicago, Ill.
Funeral today at 2 p.m. from the Hollywood Cemetery chapel, under direction of E. Clair Overholtzer Co., 1236 South Grand avenue.

WEGNER. September 18, Dora Ruggles Wegner of 2776 Clearwater, beloved mother of Mrs. A. Bowers, Mrs. Agnes Miller, Frank and John Ruggles, and grandmother of Marshall Bowers and Marshall Brewster; loving sister of Mrs. V. Hansen, and aunt of H. Lambert.
Services today at 8:15 a.m. at Edwards Brothers' Mortuary, 936 Venice Boulevard. Mass at St. Anselm's Church at 9 a.m.

WHEELER. Remains of Fannie A. Wheeler were forwarded today by Pierce Brothers to San Francisco for services and interment.

WILEY. The funeral services of C. H. Wiley will be held Saturday at 2:30 p.m. from the chapel of W. A. Brown, 1815 South Flower street.

WINSETT. Remains of Florence H. Winsett were forwarded today by Pierce Brothers to Louisville, Ky., for services and interment.

LODGE NOTICE

SCOTTISH RITE CATHEDRAL, 929 South Hope street. At 8 p.m., Sixth, Ninth and Tenth Degrees. All visiting brethren cordially invited.

FUNERAL DIRECTORS

BRESEE BROTHERS, Estab. 1892
FREE PARKING IN OUR OWN GARAGE
855 FIGUEROA PA. 3125
BRESEE BROTHERS & LINCE
1750 E. 102ND ST. LA. 3785
1815 E. MANCHESTER LA. 1393

$70—FUNERALS AS LOW AS $70
RUPPE MORTUARY
950 WEST WASHINGTON
WE. 3307. NOT IN THE TRUST.

EDWARDS BROTHERS INC.
SERVICE, ECONOMY, RELIABILITY
936 Venice Boulevard (16th st.) WE. 8283

PAUL D. ROBINSON
1001 West Washington. WE. 1001

E. CLAIR OVERHOLTZER CO.
The Golden Rule Undertakers
WE. 6147 1236 South Grand.

GLASBAND & GROMAN
901 WEST WASHINGTON. WE. 1231

GARRETT BROTHERS
921 Venice Boulevard (16th st.) WE. 2039

E. C. KOOP, 1814 W. WASHINGTON

CEMETERIES

FOREST LAWN
MEMORIAL-PARK
AMONG THE HILLS
Cemetery—Mausoleum—Crematory
Glendale Avenue and San Fernando Road
TELEPHONE ALbany 1121

INGLEWOOD PARK
Cemetery
LARGEST IN CALIFORNIA
Mausoleum—Crematory—Columbarium
Telephone PLeasant 3144.

BEAUTIFUL HOLLYWOOD
Cemetery Mausoleum Crematory
The Cemetery Without a Salesman
6000 Santa Monica Blvd.
HEmstead 3830 HOllywood 8455

ROSEDALE CEMETERY
Permanent—Convenient—Beautiful
Cemetery, Crematory, Columbarium, Vault
1831 WEST WASHINGTON RE 8507

MAUSOLEUMS

ANGELES ABBEY MAUSOLEUM
Close-by Los Angeles on Long Beach Blvd
Crypts Priced as low as $135.
Visitors welcome. Office, 603 Central Bldg
Telephone TUcker 9832

CEMETERY LOTS

BEAUTIFUL crypt, Forest Lawn. Cost $800. Sacrifice $500 cash. OR. 4083.

GRAVES and crypts, any cemetery, cheap. Memorial Sales Co., VA. 4570.

NOTICIAS MUNDIALES DE ULTIMA HORA

NOTAS TELEGRAFICAS

Sienta un Record el Nuevo Paquebote Canadiense

YOKOHAMA, Septiembre 18.—El nuevo transpacífico canadiense "Empress of Japan" llegó aquí hoy tras haber establecido un record para la travesía de Honolulú a Yokohama, que realizó en 6 días, 19 horas, 43 minutos. Ha mejorado, pues, en casi veinticuatro horas el record anterior, que pertenecía al paquebote japonés Chichibu Maru. También ha sentado el Empress of Japan nuevo record para la travesía de Vancouver (Colombia Británica) a Yokohama, que efectuó en 11 días, 8 horas, 33 minutos.

Ortiz Rubio Sale Pronto para el Norte

CIUDAD DE MEJICO, Septiembre 18.—El presidente Ortiz Rubio va a salir la próxima semana a visitar los Estados septentrionales. Hará escala en algunos lugares fronterizos. El objeto de su viaje es inspeccionar las obras de riego y las carreteras. Estará ausente unas dos semanas, y en compañía suya irán varios de sus ministros.

Parece que se Haya Moribundo el Rey Zog

BELGRADO, Septiembre 18.—Viajeros procedentes de Tirana han dado otra vez la noticia de que se halla enfermo el rey Zog, y se teme tenga su dolencia desenlace fatal. Lleva ya mucho tiempo de estar delicado de salud.

Méjico Tiene Planes para Estabilizar la Plata

CIUDAD DE MEJICO, Septiembre 18.—Ha decidido el gobierno adoptar medidas muy severas para estabilizar la moneda de plata mejicana y mejorar el tipo de cambio internacional del oro mejicano. Luis Montes de Oca, ministro de Hacienda, ha dado instrucciones al Banco de Méjico de que retire de la circulación 10,000,000 de pesos plata, y dijo hoy a la prensa que estaba estudiando la conveniencia de restringir las importaciones de artículos de lujo y de aquellos efectos que pueden producirse en Méjico, reduciéndolas a 50,000,000 de pesos anuales.

Bandidos que Intentan Llevarse a las Más Bellas Señoritas

TEPIC (Méjico) Septiembre 18.—Una partida de invasores borrachos se presentó cerca de la población de Compostela durante el desfile del Día de la Independencia, e intentó plagiar a las más guapas señoritas de la población, que acababan de triunfar en un certamen de belleza y formaban parte del desfile.

Las autoridades lograron rechazar a los asaltantes tras haber cambiado con ellos algunos tiros. Hay noticias de que hubo algunas personas muertas y heridas.

La Llegada de la Cigüeña Sacude a Toda la Población

CLARKSBURG (Virginia Occidental), Septiembre 18.—Julius Harvich sentía el anhelo de anunciar con toda la pompa de los reyes el nacimiento de su hijo.

Como no poseía ningún cañón, apeló a un explosivo que tenía a la mano: dinamita. Hizo, pues, estallar varios cartuchos de ese explosivo, y el vecindario se enteró de la llegada de la cigüeña en una forma asaz desagradable: con las terribles sacudidas de sus casas a cada disparo, y con la caída de los trastos de sus repisas.

Ahora se encuentra Harvich tras de las rejas de hierro de la cárcel, y desde allí le cuenta a gritos al llavero que tiene un hermoso hijito varón en su casa.

NOTAS LOCALES

Declara una Esposa que Tuvo que Marcharse a Pie Hasta su Casa

Una variación del viejo tema de la crueldad marital es la que nos ha hecho conocer la señora Lomita Katherine Andree en su querella de divorcio contra su marido Leo Fred Andree. Este la hizo bajarse del automóvil en que viajaban y la dejó a pie en la carretera.

"Nos dirigíamos a casa en el auto después de haber tenido una riña mi marido y yo", declaró la quejosa, "cuando sugirió él que me apeara para ver si no se había desinflado un neumático. Me bajé, y él se alejó en el coche."

El abogado de la señora, Paul C. Hill, dice que procuró en vano reconciliar a los cónyuges. El juez superior Allen concedió el divorcio a la señora por motivo de crueldad mental por parte del marido.

Charlas Infantiles para Chiquillos de Escuela

V.

Para la chiquilla formaba Button parte de la familia, como sus hermanos y hermanas. Siempre que le daban un pedazo de pastel o de dulce, sentaba en hilera a toda la familia, su padre a la cabeza y Button a la cola, y les daba un pedacito a cada uno (To the little girl Button was part of the family like her brothers and sisters. Whenever she had a piece of cake or candy given to her, she made the whole family sit in a row, father at the head and Button at the foot, while she gave a bit to each of them).

Además de a Button, comenzó Clara a querer a los caballos casi al mismo tiempo que a su familia. Uno de sus hermanos, de nombre David, que era ya hombre hecho cuando nació Clara, solía llevar a su hermanita al potrero y montarla en el lomo de un potro bruto, que galopaba y retozaba con ella, mientras la niña gritaba de placer y agitaba sus brazos cortos y regordetes (Besides Button, Clara loved horses almost as soon as she loved her family. One of her brothers named David, who was a grown-up man when Clara was born, used to take her sister out into the pasture and put her on the back of a wild colt, who would gallop and frisk away with her while she shrieked with joy and waved short, fat arms).

PROFITS OF FILENE STORES GROUP OFF

BOSTON, Sept. 18.—William Filene Sons and subsidiaries reported today net profits for six months ended July 31, last, of $243,491 after all charges, equal to $3.04 a share on $8,000,000 6½ per cent $10 par value preferred stock. This compares with $649,449 for the same period last year, equal after preferred dividends to 77 cents a share on 500,000 common shares.

OIL NEWS

BY HOWARD KEGLEY

The Olympic Oil and Refining Company of Long Beach has leased from F. L. Kennedy and associates at Porterville, 280 acres of Sec. 20, southwest of Lois and north of Terra Bella. The lease requirements stipulate that drilling is to start within seventy days.

One of the early tests in the district to be prospected by Olympic Oil is a project originally drilled by Ralph Arnold, Los Angeles geologist. It failed to develop production and legal complications are reported to have caused a discontinuance of operations.

Webb & Armstrong of Lindsay, who control a lease in the Cranfield tract, spudded in a test during the week. A steam rotary outfit is being used. The new project is a short distance north of the Hope schoolhouse, one mile northwest of the Paul Lewis well near Teapot Dome.

Plan Effective

The importance of being prepared to handle exceptional producers was demonstrated by the Barnsdall-Rio Grande combination when its Tideland Permit No. 88-5 came in recently and has since been on a five-day flow test. Yesterday it produced 11,947 barrels of oil and so far has not endangered the curtailment program in the Elwood field.

Operators in the Elwood field were the first to put into effect a plan whereby wells already on production would be beaned down to the minimum, creating an underage which would provide storage for future possible producers. This practice has been in effect since the Pacific Western Oil Company's Tideland Permit No. 92-4 established a record for the State in point of production and caused a surplus in the field.

The Bankline Oil Company's Tideland Permit No. 89-4 which offsets the Barnsdall-Rio Grande combination's latest completion, yesterday was producing approximately 4000 barrels of oil a day.

Completes Record Well

Paul Getty, official of George F. Getty, Inc., received word here yesterday that the Minnehoma Oil and Gas Company, repr[illegible]ting Getty's interest in the Oklahoma City pool, has just completed Pugh No. 1 for 55,000 barrels of 39-deg. gravity oil per day from a depth of 6520 feet. This project is reported to be a new record for that field.

The Minnehoma Oil and Gas Company's holdings are limited at present in the Oklahoma City pool, the Pugh No. 1 being located on a five-acre lease. The Pugh No. 1 is in the southwest corner of the northwest quarter of Sec. 2, 11-3 and extends the present bounds of the field about three-eighths of a mile to the west. Location has been made for the company's Pugh No. 2.

In the Eunice area of the Hobbs field in New Mexico, the George F. Getty Oil Company, a subsidiary of George F. Getty, Inc., brought in State No. 1 for 4800 barrels of oil a day from a depth of 3879 feet. This project, however, was killed and will be deepened about 300 feet to reach the depth where other producers have been completed.

Flow Restored

Successful in being cleaned out to bottom, the Ohio Oil Company's Dickinson No. 1 in the Venice oil field has been restored to production and is yielding 500 barrels of oil a day. Ohio has completed derrick for Recreation Gun Club No. 4 and is rigging up to spud in within a week or ten days. The company is building derrick for Recreation Gun Club No. 5.

First General Meeting

Members of the manufacturing and supply division of the California Oil and Gas Association meet at 1:30 p.m. today in the association's headquarters. Edwin Higgins, managing director of the association has urged all members to attend the first general meeting of the group.

To Set Casing

The Birch-Royer Oil Company's Maricopa No. 2 at Maricopa Flat is preparing to set a string of casing and will make a production test soon with bottom of the hole at 6720 feet. Field scouts assert that oil sand showings are in evidence in this deep test.

Another deep test in the same general vicinity that has attracted attention is the Union Oil Company's Houchin No. 4 on Sec. 10. The top of the Temblor formation is believed to have been tapped in this undertaking. Bottom is at 7774 feet.

Lands Tubing

Two and one-half-inch tubing is being landed in the Rio Grande Oil Company's Leuholtz No. 1 at Maricopa Flat preparatory to a production test with bottom at 5010 feet. Twenty feet of oil sand is in evidence from 4900 feet to bottom. Rio Grande's Leuholtz No. 1 was good for about 150 barrels of oil a day a month ago but was killed to deepen.

Nearing Completion

With less than 100 feet to drill to reach the completion depth of Trust No. 1, the Barnsdall Oil Company's Trust No. 2 may be placed on production within ten days at Rosecrans. Yesterday it was making progress with the drill below 5770 feet. Barnsdall's Trust No. 1 has been producing from a depth of 5860 feet.

To Spud

The General Petroleum Corporation will spud-in today Berry No. 1 on Sec. 30, 28-21 in the south Belridge district and will make a deep test for oil in an area that has had considerable shallow production for many years. This is the first deep test for south Belridge.

Compressor Installed

A compressor has been installed on the General Petroleum Corporation's Kelly No. 4 on the south flank of the Signal Hill oil field. It completed recently for 150 barrels of oil a day at a depth of 7220 feet.

Permits Issued

Permits to drill for oil on two new locations at Hermosa Beach were granted yesterday by the City Council to J. C. Gardiner, E. B. Mills and W. H. Allwine. Operations will be near the corner of Fourth street and Cochise avenue.

INVESTMENT TRUSTS

NEW YORK, Sept. 18. (AP)—Over-the-counter market:

	Bid.	Asked.
Amer. & Cont. Corp.	16	18
Amer. & Gen. Secur.	15	..
Amer. & Gen. Secur. B.	3¼	..
Am. & Gen. Secur 6s pfd.	44	..
Amer. Brit. & Cont. 6s pf.	62	80
Amer. Composite Tr. Shares	9½	9⅞
Amer. Founders	9½	10¼
Do. 6s	45½	49½
Do. 7s pf	49¼	..
Do. 1-70th ctfs	13	15
Do. conv. pfd. ctfs.	91	..
Do. war.	½	..
Do 1-40th com.	20	23
American Ins. Stocks	13	15½
Amer. Util. & Gen. A	13	18
Do. Allot. ctfs	34	38
Assoc. Stand. Oil Shares	9¼	10⅜
Atlantic Securities pfd.	43	46
Do. war.	½	..
Atlantic & Pacific Units	19	25
Do. com.	2	4
Do. pf. war.	17	22
Bankers' Nat. Inv.	26	29
Bansicilia Corp.	14	16
Basic Industry Shares	7½	8¼
British Type Invest.	9½	10⅜
Chain & General Equities	3	6
Do. 6½s pfd.	60	65
Chain Store Invest.	1	3
Chain Store Invest pfd.	65	..
Chartered Invest	20¼	23½
Do. pfd.	79¼	81
Chelsea Exchange A.	4	6
Do. B	3	5
Corporate Trust Shares	7¼	8
Crum & Foster Ins. B.	52	56
Do. Ins. pfd.	101	103
Do. B	53	57
Do. 8s pf.	104	..
Deposited Bk. Shares Ser. A	10¾	11¼
Do. B	9¼	10¾
Diversified Trustee Shares A	22¾	23¼
Do. B	18¼	19¼
Do. C	5¼	6¼
Federated Capital	9	10
Do. pfd.	15½	17½
First Amer. Corp.	9¼	10
Fixed Trust Shares A	19¾	..
Do. B	16¾	..
General Equity A	6	7
Granger Trade	19	..
Guardian Invest.	20	23
Do. pfd.	20	23
Do. ww	22	26
Gude Winmill Trading	38	45
Incorporated Equities	20½	24½
Incorporated Investors	50	52½
Independent Trust Shares	6⅜	6⅞
Int. Secur. Corp Am. A	40	..
Do. 7s pfd.	100	..
Do. 6s pfd.	89½	..
Do. 6½s pfd.	93¼	..
Investment Corp of Amer	35	40
Do. pfd.	90	98
Investment Trust Assn.	24	26
Investment Trust of N. Y.	9½	10½
Investors Equities	21½	25½
Investors Trustee Shares	15¾	17¾
Jackson & Curtis Inv. Assoc.	60¾	62¾
Jackson & Curtis Sec. Corp. pf.	99	101
Leaders of Industry	10¾	11¾
Major Shares Corp.	[illegible]	[illegible]
Mass. Investors Trust	[illegible]	[illegible]
Mohawk Invest.	[illegible]	[illegible]
Mutual Inv. Trust	[illegible]	[illegible]
Mutual Management	[illegible]	[illegible]
Nationwide Secur.	[illegible]	[illegible]
Nat. Ind. Shares	[illegible]	[illegible]
North Amer. Trust Shares	[illegible]	[illegible]
Northern Secur.	[illegible]	[illegible]
Old Colony Invest. Trust	[illegible]	[illegible]
Do. Trust Assoc.	[illegible]	[illegible]
Oil Shares Inc.	[illegible]	[illegible]
Petroleum Trading	[illegible]	[illegible]
Power & Light Secur. Trust	[illegible]	[illegible]
Power & Rail Trust	[illegible]	[illegible]
Secur Corp Gen.	[illegible]	[illegible]
Second Int. Secur. Corp. A	[illegible]	[illegible]
Do. 6s 1st pfd.	[illegible]	[illegible]
Selected American Shares	[illegible]	[illegible]
Shawmut Bank	[illegible]	[illegible]
Spencer Trask Fund	[illegible]	[illegible]
Stand. Amer. Trust	[illegible]	[illegible]
Stand. Oil Trust Shares	[illegible]	[illegible]
State Street Invest. Corp.	[illegible]	[illegible]
S. W. Straus Inv.	[illegible]	[illegible]
Super Corp. Am. Tr. Shares A	[illegible]	[illegible]
Do. B	[illegible]	[illegible]
Trust Shares of America	[illegible]	[illegible]
Trustee Stand. Oil Shares A	[illegible]	[illegible]
Do. B	[illegible]	[illegible]
Twentieth Cen. Fixed Tr. Sh.	[illegible]	[illegible]
United Founders	[illegible]	[illegible]
United Ins. Trust	[illegible]	[illegible]
Unit. N. [illegible]	[illegible]	[illegible]
United Oil Trust Shares	[illegible]	[illegible]
U. S. & Brit. Int. Co. Ltd. A	[illegible]	[illegible]
Do. $3 pf.	[illegible]	[illegible]
U. S. Elec. Lt. & P. Sha. A	[illegible]	[illegible]
Do. B	[illegible]	[illegible]
Int. Nat. Ins. 8s.	[illegible]	[illegible]

MARKET FLASHES

NEW YORK, Sept. 18. [illegible]
Stocks weak; [illegible] freely.
Bonds irregular; [illegible] issues declined.
Curb heavy; [illegible] trading.
Foreign [illegible] German mark [illegible]
Cotton [illegible] weather.
Sugar easy; [illegible]
Coffee higher [illegible] markets.
CHICAGO.—Wheat [illegible] foreign reports.
Corn easy; [illegible] favorable [illegible]
Cattle weak [illegible]
Hogs steady [illegible]

BANK RATE

NEW YORK, Sept. 18.—[illegible] eral Reserve Bank [illegible] announcement today [illegible] rediscount rate of 2½ per

Schools and Colleges

Commercial Schools

Woodbury College
Foremost for forty-five years. All commercial [illegible] sity and business college. Bachelor degree in [illegible] and night classes. Enter any time. [illegible] cured. Part-time work provided. [illegible]
Woodbury Bldg. 727 So. Figueroa

Figures Secretarial School
In Three to Four Months
We train you to be an efficient [illegible] with speedwriting, ready for [illegible] sity teachers, private instruction, [illegible] and night classes. No solicitors employed.
605 W. Seventh St.

Military Schools

PAGE MILITARY ACADEMY
The Nationally Famous
"Big School for Little Boys"
In a class by itself as a military school for little BOYS. Course covers first to eighth grade. Modern fireproof buildings, de luxe swimming [illegible] imposing gymnasium, cement tennis courts, [illegible] acres of playgrounds, 79 employes, trained [illegible] ists for every phase of school life.
Our 23rd Year Opens September
Write for Catalog or Phone for Appointment
MAJOR ROBERT A. GIBBS
Headmaster
1235 South Cochran Ave., Los Angeles
(Between Wilshire and Pico, 3 blocks east of La Brea)
Phone WH. 1125.
The Cadet Major Is Only 13 Years Old

PACIFIC MILITARY ACADEMY
CULVER CITY
Elementary and High School (accredited.) Public [illegible] ing and Aviation Courses offered. Character References required.

HARVARD SCHOOL
AN ACCREDITED SCHOOL FOR BOYS
31st year opened September 16, 1930. Boarding and day pupils. [illegible] grades inclusive. R.O.T.C. Unit. Splendid system of physical education. [illegible] information address the head master, 1601 So. Western Avenue, Los Angeles.

URBAN
27th YEAR
OPENS SEPT. 29th
ACCREDITED to University. [illegible] OUTDOOR SCHOOL. [illegible] Air. Plunge, riding stable, [illegible] buildings. Ultra Violet Windows [illegible] rays. Expert physical training [illegible] Small classes. 7-acre Campus [illegible] construction: 700 Wilcox at [illegible]

CALIFORNIA MILITARY ACADEMY
Boarding and Day. Boys 6-14 years. [illegible] classes, individual attention. [illegible] Sloyd, piano, violin, band, gymnasium [illegible] dents may remain until 6:00 P.M. [illegible] Venice Blvd. 25th year opened Sept. 10th.

SOUTHWESTERN MILITARY ACADEMY
Non-sectarian boarding school for boys, 6-14 years. [illegible] New concrete buildings [illegible] tiful orange grove country. Character, manliness [illegible] Balanced academic, physical and military training under personal supervision MAJOR MAURICE VERONDA.
2800-A Monterey Road, San Marino

SAN DIEGO ARMY AND NAVY ACADEMY
"The West Point of the West." A fully accredited school preparatory [illegible] Annapolis, with a Lower School for young boys. Land and [illegible] Christian influence. The largest private school west of the Mississippi River. [illegible] COL. THOS. A. DAVIS, Pres. (Late Capt. 9th U. S. Infantry.) Box T, Pacific Beach

Non-Military Schools

California Preparatory
(CAL-PREP) SCHOOL FOR BOYS
100 acre campus in healthful, out-of-town [illegible] Modern, fire-proof buildings. All athletic facilities [illegible] Personal, individual attention by [illegible] staff. Fully accredited. First grade to college. [illegible] students. Non-military. Non-sectarian. [illegible] Write for Catalog. Headmaster, Covina, Calif. Dept. T.

BEVERLY SCHOOL FOR BOYS
"The School That [illegible]" (ALL COLLEGES, EAST AND WEST)
A school for boys from 6 to 18 [illegible] have their educational [illegible] genuinely at heart. Boarding [illegible] tarian. Catalogue sent on request.
368 S. VIRGIL AVE., Los Angeles.

LAKE VIEW RANCH SCHOOL FOR BOYS
$45 Per month. No extras. 3000 ft. elevation. [illegible] physically and mentally. Carey Morgan, [illegible] Angeles: 1622½ Venice Blvd.

Girls' Boarding and Day Schools

WESTLAKE SCHOOL for GIRLS and HOLMBY COLLEGE
Accredited College Preparation and Lower School. Leads to 3rd year in [illegible] Music, Art, Home Economics. Fully accredited. Swimming pool and [illegible] Term opens September 24th. Frederica De Laguna and Jessica S. Vance, [illegible] Road, L. A. West.

Marlborough School for Girls
Junior High School. Senior High School. Resident and Day Department. [illegible] Preparation. Fall Term Opened September 17th. ADA S. BLAKE, A.B., [illegible] Third Street. GRanite 1136.

HOLLYWOOD SCHOOL FOR GIRLS
An Accredited Boarding and Day School. Fall Term Sept. 15—[illegible] School Departments. Elementary Grades. [illegible]
LOUISE KNAPPEN WOOLLETT, Principal. GR. 4661.

Boys' and Girls' Schools

CUMNOCK Co-educational High School [illegible]
Kindergarten through Junior College. Residence for girls. Tutoring. [illegible] Art, Dancing. Catalog. 5353 WEST THIRD [illegible]

The Weather
[illegible] FOR LOS ANGELES AND SOUTHERN [illegible] Fair today and tomorrow, with nor- [illegible] high fog on the coast in the [illegible] and minimum temperatures for [illegible]

Los Angeles Times

FRIDAY MORNING, SEPTEMBER 19, 1930. C

In Two Parts — 36 Pages
PART II — LOCAL SHEET — 18 PAGES

CITY NEWS—EDITORIAL—SOCIETY

SHE SIGNED UP FOR FILMS AND MATE

Jane Arden

JANE ARDEN BETROTHED TO STEMPEL

October Wedding Planned by Screen Actress and Casting Director

Four years ago Jane Arden decided she wanted to become a motion-picture actress, so she registered at the Central Casting Bureau in Hollywood. Frank Stempel, casting director, registered her. Miss Arden also registered with the director.

Yesterday Miss Arden announced her engagement to Stempel, who is the man who daily directs thousands of extras in films to work at the various Hollywood studios.

According to her announcement, they plan on being married the latter part of October. They already have purchased a home at 611 North Camden Drive, Beverly Hills. Miss Arden is still in pictures and says she will continue her career after her marriage.

ENDURANCE SHIP READY FOR FLIGHT

Pride of Hollywood Has Radio Tests Made in Final Preparation for Hop Off

With completion of radio tests yesterday preparations were ended for the air-endurance flight of the monoplane Pride of Hollywood, which Loren Mendell and Pete Reinhart hope to keep in the air 1000 hours for a new record.

The official take-off will be made from Grand Central Air Terminal at 2 p.m. Sunday. Joe Nikrent, National Aeronautic Association timer, will be on hand to place a barograph aboard the plane and clock the departure.

The third member of the flight crew will be R. V. Howard, radio operator. He will have charge of the four daily broadcasts to be made from a sound-proof radio room built into the ship's fuselage.

The first contact between the Pride of Hollywood and the Javelin, the refueling plane, piloted by Eddie Angel, will be made about 4 p.m. C. Hjalmar Holdson will handle the refueling hose and have charge of the ground crew.

MICHIGAN PICNIC AT PARK

The annual Michigan picnic will be held tomorrow at Sycamore Grove Park. A program of song, oratory and music will follow the basket lunch at noon.

BUSINESS TREND UPWARD SHOWN

Los Angeles Area's Outlook Brought Out by Eble

Trade Club Discussion Led by Chief of Customs

Tariff Criticisms Refuted; Schwaebe Lauded

Business in the Los Angeles area is on the upgrade. Statements to this effect were made in response to questions on local conditions propounded yesterday by Frank A. Eble, United States Commissioner of Customs, before the Foreign Trade Club of Southern California at the City Club. The most enthusiastic declaration came from a representative of a dress-manufacturing concern here, who said that there has been a recent increase of from 40 to 60 per cent monthly in his business and that his establishment has had to lease an additional plant in order to meet demands.

These assertions supplemented the statement by Commissioner Eble that he believes conditions in general are on the uptrend, basing his opinion on reports he has received from authoritative agencies in many parts of the world.

TARIFF DEFENDED

Refuting criticism on the new tariff law, he explained that this measure happened to be enacted at a time when a world-wide slump existed, a condition in no way attributable to tariff enactment. He declared the new schedules do not impose heavy burdens and are by no means as severely criticised in foreign lands as some of the critics try to make it appear.

The customs service, the commissioner said, is not meant to be solely a revenue-collecting system but a public service, and courtesy is insisted on throughout all its branches. He complimented Collector Schwaebe for his conduct of the service here.

Commissioner Eble announced that the new customs regulations will be out in about thirty or forty days and will be forwarded to Schwaebe for analysis and suggestions by local foreign traders. He explained details pertaining to bills of lading.

OUTLOOK IN ANTIPODES

Elmer G. Pauly, a former Federal trade commissioner in Australia and who has been making a trade survey in New Zealand for a coterie of American manufacturers, described business conditions in the Antipodes. Australia, he said, with a population of 6,000,000 has a purchasing power of $250,000,000 annually. Reconstructive methods, however, he declared are needed there to offset adverse conditions brought about largely by asserted overborrowing that has been done for public projects as yet too extensive for the requirements. New Zealand, he said, is in better shape. A larger understanding of conditions there on part of American traders and a greater sympathy with the hopes and endeavors of the people in those lands are essential to the promotion of international good will and commerce, he declared.

Clarence H. Matson presided.

Mrs. Weimer to Face Court for Hearing Today

Mrs. Ruth B. Weimer, slayer of her sister, is scheduled to face preliminary hearing on murder charges today before Municipal Judge Stafford.

Mrs. Weimer was arrested shortly after shooting Mrs. Agnes Steele, her sister, to death in the Weimer home at 418 East Thirty-seventh street, last Sunday.

In a written statement to the police, the woman stated that she took her sister's life because the latter was mentally affected over the loss of her two young children, Frederick and Malto Steele, whom the father, Glen H. Steele, took with him when he disappeared unexpectedly more than a year ago.

She declared that the dead woman had asked her to kill her several times and that she finally did so.

WELDING COURSE OFFERED

Evening classes in oxyacetylene welding and ornamental iron work are being formed at Alhambra High School, Carroll C. Rawson, instructor, announces. Registrations will open at 7 p.m. Monday.

RECALL MANDATE REFUSED

Culver City Petitioner's Suit to Compel Council to Order Election Fails in High Court

The Appellate Court yesterday denied without prejudice the petition of Harry E. Eaton of Culver City, for a writ of mandate to compel Harvey W. Kinkead, Mayor of Culver City, and the municipality's City Council, to hold a special election to recall the city's chief executive.

"Harvey W. Kinkead," the petition said, "is inefficient and not competent to perform and discharge the duties of his office, and has wasted the funds of the municipality."

Also named in the petition were City Councilmen Michael Tellefson, Claude H. Lint, Charles M. Lynn and Dave E. Clark.

Eaton appealed directly to the Appellate Court, according to the petition, in an effort to avoid delay, as he believed any writ of mandate issued by a Superior Court would be appealed by the defendants.

"Necessity demands a determination of this question within the shortest possible time," he said.

The recall action against Mayor Kinkead was started in September, 1930, and after the petition was signed and certified as to its validity by County Registrar of Voters Kerr, presented to the Culver City Councilmen for action.

Although the Council decided to hold the election, Eaton said the matter was dropped on the excuse that an "alleged withdrawal" petition was presented, assertedly declaring that 146 of the original signers of the petition desired their names removed. Four hundred and fifty-six qualified voters originally signed the petition.

GOLDEN WEDDING FETE

Mr. and Mrs. Melvin Wright of Van Nuys will observe their golden wedding anniversary Sunday. They will be at home to friends from 1 to 9 p.m. at the residence of their daughter, Mrs. Mary Jane Mead, 14623 Van Owen street, Van Nuys.

California's New Bar Leader Congratulated

Visiting Legal Authority Extends Greetings

Roscoe Pound (right,) dean of the Harvard Law School, and Leonard B. Slosson, following the latter's election as president of the State Bar.

TRUST FUND CREATED FOR MRS. WEALES

Altadenan's Will Leaves Widow Life Interest in $250,000 Estate

The $250,000 estate of the late James F. Weales of Altadena is left almost entirely to his widow, Mary A. Weales, in the form of a trust fund, it was disclosed when the will was filed for probate yesterday.

On the death of Mrs. Weales, who lives at 1677 Homewood Drive, Altadena, the property will be distributed among thirty-three nieces, nephews and cousins, with the following special bequests to charity: Brooklyn Bureau of Charities, New York, $6000; Shriners' Hospital for Crippled Children, $15,000; Masonic Home for Children, Covina, $10,000; Masonic Home, Franklin, Ind., $10,000; Masonic Home, Utica, N. Y., $10,000, Masonic Temple Association, Pasadena, $10,000, and Vevay Baptist Church, Vevay, Ind., $1000.

CAMPBELL LAST RITES ARRANGED

Son of Prominent State Pioneers Born in Vallejo Seventy Years Ago

Funeral rites for Andrew Morris Campbell, native of California and a son of prominent pioneers, will be conducted at 2 p.m. tomorrow at Pierce Brothers' chapel, 720 West Washington street. Interment will be in Forest Lawn Memorial Park.

Mr. Campbell was born in Vallejo seventy years ago. He had resided in Los Angeles since 1888. His father, Frederick M. Campbell, was State Superintendent of Schools from 1879 to 1883, and his mother was deputy State Superintendent of Schools during the same period. She was the second woman to hold public office in California.

Mr. Campbell's home was at 1430 South Bonnie Brae street. He leaves his widow, Mrs. Rose M. Campbell; a son, Andrew J. Campbell, and a daughter, Miss Katherine Campbell.

BEERY DENIES CHARGES

Wife Declared Fully Provided for by Settlement; She Adopts "Watch and Wait" Attitude

Search for Mrs. Marguerite W. L. Beery, who left her North Hollywood ranch home on the 8th inst., was not instituted for the purpose of prying into her private affairs but to satisfy her 17-year-old son, who had become worried as to her whereabouts. This was the statement issued yesterday in behalf of her husband, Noah Beery, motion-picture actor and club owner, who asked the police to hunt for her.

Mrs. Beery, who returned to Hollywood Wednesday afternoon following a trip to Las Vegas, Nev., to establish a residence, yesterday had little more to add to her previous statements. She said she intends to assume a "watch and wait" attitude but is still undecided about asking a divorce.

LAWYER ISSUES STATEMENT

The actor declined to discuss the case further yesterday and referred all inquiries to his attorney, C. O. Bacon, who has handled legal affairs of the couple for seven years. Bacon issued the following statement for Beery:

"My client, Noah Beery, does not desire to settle his personal difficulties through the newspapers. Mr. Beery was quite upset at the statement in which Mrs. Beery said she has not seen $750 since their marriage. As his attorney, I know the particulars of a settlement made at the time she filed divorce proceedings which were later dropped.

"An agreement was entered into between the couple on a division of the community property half and half. Both took equal shares in the property and in the life-time estate. It was agreed that Mrs. Beery should receive $500 a month as an income from her part of the property and it was stipulated that until the income reached that amount the shortage would be made up by my client.

"This agreement has been followed out and for a short time the property of Mrs. Beery did not show $500 a month income and that deficit was made up by Beery.

"Income from the property is now above $500 a month and is deposited to her credit in the Bank of America, where the papers and trusts are held, each and every month. For this reason Mr. Beery feels the statement on the finances of Mrs. Beery are unfair and unjust.

"Mr. Beery did not seek to locate Mrs. Beery through any desire to pry into her private affairs, but because their 17-year-old son became worried over the whereabouts of his mother and asked that she be found."

Mrs. Beery's statement yesterday

(Continued on Page 3, Column 1)

VALUABLE INFORMATION GAINED

Mayor Porter and Councilman Martin Pursue Studies in Sociology While Patiently Awaiting Train in Las Vegas, Nevada

It was during that dangerous lull which comes at least once in the life of every man from the city while waiting for a train in a small town.

The scene is Las Vegas, Nev. The man—Mayor John Clinton Porter of Los Angeles.

It had been a great day in the history of Las Vegas. A railway line connecting that booming little city with the site of the Boulder Dam had been started under auspicious circumstances. A silver spike had been driven. High officials of the government and the Colorado River basin States were present and had participated in the ceremonies.

The formal rites were over, however, and the spirit of carnival was abroad.

And there was the Mayor of Los Angeles waiting for a train.

* * * *

Let us step into the blazing brilliance of the night life of the little western city. What strange noises. What peculiar expressions.

A group of men are bending over a green-topped table. One of them is speaking excitedly anent the vagaries of some female whom he designates as "Phoebe." Suddenly he shifts from pleading to vehement denunciation of this fickle one. Another man roars his disapproval of a subject referred to as "Snake Eyes."

Over there another peculiar exhibition is going on. Several men about a table are engaged in a game of—perhaps it's bridge. But no, several keep demanding that one particular man "hit them." Can't be bridge. What peculiar games.

Two dignified gentlemen walk into the hall.

They glance about.

At first they appear a bit shy. Gradually the bashfulness seems to leave them. They edge nearer one of the centers of activities.

Their interest becomes keener.

Closer they draw. Right behind a group around a table they pause. A small ball is whirling around an oval.

It stops. A small man with oily black hair parted in the center reaches out and gathers in an armful of various-colored discs.

One of the dignified gentlemen tugs at the other's coat sleeve.

"Isn't that grinning fellow over there from Los Angeles?" he asks.

"I believe it's about train time," replied the other.

* * * *

At the City Hall yesterday Mayor Porter was asked whether or not he had made a visit to the night life of Las Vegas.

He replied in the affirmative.

Furthermore, he stated, his visit to one of the clubs, licensed under the laws of Nevada, had been in the nature of a continuation of his studies along sociological lines. His companion was Councilman Martin, also a student of human behavior.

Valuable information was gained.

PEDESTRIAN CONTROLLED SIGNALS HIT

School Board Renews Its Opposition to This Type of Traffic Regulation

Opposition was voiced at the meeting of the Board of Education yesterday to the installation of the pedestrian-controlled type of push-button traffic signals at street intersections adjacent to schools.

Several years ago the board formally recorded its opposition to this type of traffic signal, but the matter came up again yesterday when one of the members, Mrs. Letitia J. Lytle, said she had learned that such a signal had been installed at an intersection near a school and a child had been injured at that corner several days ago.

The board took no formal action yesterday, but instructed Supt. Bouelle to make an inquiry as to the number of such signals which may have been installed adjacent to schools and as to the policy of the city authorities toward putting more of such signals at school corners. If necessary, President Van Norman said, the board will again register its stand against such signals and formally advise the city authorities that it deems the best types of protection at school corners the building of pedestrian tunnels or the installation of police-controlled signals.

Safety Plane Demonstrated

Demonstrations of one of the latest developments in aviation—safety landing wheels and brakes—were made yesterday by the Goodyear Fokker monoplane at several major airports of the local district.

The ship, piloted by C. O. Bell with L. O. Guinther, assistant manager of the Goodyear aeronautics department, and Jack Paulin, aeronautical sales manager for California, as passengers, is on a national tour.

Today the craft will demonstrate safety landings at Clover Field and Long Beach Municipal Airport. It will leave for the East Sunday noon by way of Albuquerque, N. M.

LAW ENFORCERS URGED TO UNITE

Dean Pound Tells State Bar Perils of Discord

Slosson Chosen President at Pasadena Session

Beardsley Says Efficiency will Oust Laymen

By a "Times" Staff Correspondent

PASADENA, Sept. 18.—Prohibition enforcement and the stamping out of organized crime will convert the government of the United States into a Federal bureaucracy, fatal to local self-government, unless there is increased co-operation between Federal, State and local enforcement agencies.

This was the essence of an address delivered tonight by Roscoe Pound, dean of Harvard University law school, before 1100 delegates to the third annual convention of the State Bar of California, in session at the Hotel Huntington.

DILEMMA DESCRIBED

Dr. Pound, member of President Hoover's Committee on Law Enforcement, described the dilemma facing the United States as the result of organized crime, and pleaded for conscious co-operation between all law-enforcement agencies.

"Where 100 years ago the chief concern was the common defense against foreign aggression and savages, today it is rather the common defense against organized antisocial activities extending beyond State lines, operating without regard to political boundaries, and threatening any locality where there is possibility of plunder and profit."

These nation-wide criminal activities, he declared, have resulted in a necessary extension of the centralization of police powers, particularly in view of the jealousies of overlapping State and local jurisdictions.

TEAMWORK NEEDED

Unless district attorneys, deputy sheriffs, police and Federal investigators can reconcile their differences and develop teamwork, increased governmental centralization will ensue which will "concentrate power in a Federal bureaucracy, fatal to local self-government and destructive of our Federal system," Dr. Pound declared.

"Current arguments as to the duty of States to enact prohibition laws are futile. There is no legal duty and it is useless to argue about whether there is a moral duty. Prohibition has made us realize the importance of State and Federal co-operation and act more consciously toward better things."

SLOSSON PRESIDENT

Leonard B. Slosson of Los Angeles was elected State Bar president, succeeding President Charles A. Beardsley of Oakland. Other new officers are: Vice-presidents, Guy R. Crump, Los Angeles; Max C. Closs, San Francisco, and David M. Burnett, San Jose; secretary-treasurer; J. W. Hawkins, Modesto, and executive secretary, Dean R. Dickey, San Diego.

The morning convention session was featured by an address on "Lay Encroachments," delivered by the retiring president, Mr. Beardsley.

He asserted that it is futile to attempt to arrest bankers, real estate brokers and automobile club officials for usurping functions normally performed by attorneys, and that the only remedy lies in such efficient practice of the law that the public will refuse to employ a layman in legal matters.

TIMES CITED

"As was well said in a recent editorial in the Los Angeles Times," he declared. "There is no such thing as the right to practice law; it is a revocable privilege, granted in trust.

"The State Bar is not a labor union, organized as a weapon to be used by the 11,000 members of the bar in combating the other 5,500,000 people in the State. It exists primarily for the benefit of the public; and it must justify its existence by its service to the public, not by its success in combating the public. If the public was satisfied with attorneys' services, it would not accept laymen's services as a substitute."

STANDARDS SET

Mr. Beardsley announced that the State Bar's committee on amendments has recommended that no person not possessed of a high-school education or its equivalent be admitted to legal practice. "This is the standard fixed by California statutes for midwives and embalmers," he asserted.

In conclusion, the speaker quoted a newspaper editorial which expressed the opinion that "During

(Continued on Page 2, Column 4)

POWER BOND CUT ACCEPTED

Chamber Approves of Smaller Issue and Urges Its Submission in Two Items

Accepting the voluntary cut suggested by the Board of Water and Power Commissioners on the proposed power bonds to be voted on in November, the Los Angeles Chamber of Commerce yesterday suggested to the City Council that it place on the ballot a power-bond issue of two separate items totaling $13,300,000, instead of the originally proposed $19,000,000.

Late yesterday the Board of Water and Power Commissioners sent a communication to the Council suggesting that the total of the bond issue remain at the $13,300,000 agreed upon, but that the issue be put before the people as one item instead of the two as suggested by the chamber.

In his letter to the Council President Austin of the chamber, after analyzing the report of its special committee of engineers, suggested that the first item of the bond issue be in the amount of $11,000,000 for capital requirements and the second item be for $2,300,000 to purchase rights of way and carry on preliminary surveys for the proposed transmission line to bring Boulder Dam power into the city.

The bond issue is to cover a portion of a three-year period of Power Bureau expenditures, the original proposal covering $31,000,000. A week ago the commissioners voluntarily reduced this sum to $25,500,000 by deferring its plans to build two power plants on Big Pine Creek and the transmission line from Owens Valley to San Francisquito Plant No. 2.

The power bureau had the $2,300,000 item in the original bond plan covering the Boulder Canyon transmission line, but it was not set forth as a separate issue. The new $23,200,000 program is made up as follows: $1,900,000 for power pro-

(Continued on Page 2, Column 4)

The Lancer

by Harry Carr

The wild eight-column banner-line sensation about the mysterious disappearance of Mrs. Noah Beery seems to have simmered down to the age-old general debate as to how much papa should give mama for spending money.

In an older day the accepted technique was for the lady to go through the gentleman's pants pockets in the dim night hours. But times change; improved methods hold the stage.

ARTS AND CRAFTS

One of the most significant features of the Los Angeles County Fair at Pomona is the exhibit of arts and crafts. This remarkable collection shows to what extent Southern California has become a melting pot for creative brains of all nations—superb art photographs by Japanese—beautiful leather art work by our Russian children—silver work by a famous woman crafts worker from Sweden—tapestries from Danes and Rumanians . . .

As all of these people learn from each other—and we learn from all—it is not too much to say that California has every probability of producing some new and very fine form of art.

DEAD OR ALIVE

Looking over the list of Los Angeles men insured for sums reaching into the millions, one cannot but be impressed with the fact that a man who stakes $5,000,000 on the length of his life must have a lot of confidence in the friendly feelings and loving kindness of his near relatives. Were I insured for $5,000,000 I would feel uneasy every time I saw anybody in the near circle figuring on the back of an envelope.

THE NEW GOLD RUSH

Another symptom of the revival of gold mining is that thirty mines are now in active operation in San Diego county.

Although there is a good deal of pipe dream and hooey about the lost Breyfogel and Peg Leg Smith mines, and the supposed secret mines of the padres, there is something in all these stories.

Twenty years before Marshall found gold at Sutter's Mill Gen. Vallejo's diary states that the padres at Purisima Mission gave him a little bag of gold dust as a present; and told him it was from the mission's mine. There has always been a tradition that the fathers at San Fernando had mines somewhere that produced both silver and gold.

SECRET HOARDS

It is known to a certainty—as a matter of historical record—that the Spanish had many mines in Northern Sonora which were shut down and the entrances hidden at the time of the Mexican revolt from Spain. Some of these have been found; most have not been, although their ore dumps have been found.

The world is experiencing something like a gold famine at the present time. And these periods of great necessity inevitably result in activity. With present methods of ore reduction it is no longer necessary that a successful gold field should be a nugget bonanza. Gold mining has ceased to be an Aladdin adventure; it has become a sober matter of good interest on invested capital.

DESERVES IT

The New York boy who tried to get an extra's job by

(Continued on Page 2, Column 6)

POOR PA

BY CLAUDE CALLAN

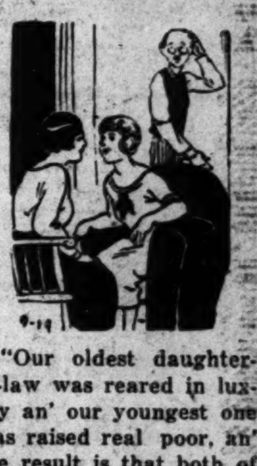

"Our oldest daughter-in-law was reared in luxury an' our youngest one was raised real poor, an' the result is that both of 'em want everything."

(Copyright, 1930, Publishers Syndicate)

LAVINE MONEY MUDDLE GROWS

Former Scribe Lays Claim to $75,000 Involved

Letter Sent to County Clerk Asserts Ownership

Decision in Wagy Estate Bid Months Away

The legal muddle over what is going to become of the $75,000 which Morris Lavine, former Los Angeles newspaper reporter, obtained from Charles Crawford, Hollywood politician, under asserted threat of exposure in the Julian Petroleum case, was further complicated yesterday by two developments.

Lavine served formal claim to ownership of the money, threatening to hold County Clerk Lampton "personally responsible" for it.

United States District Court Judge McCormick, in the meantime, let it be known that several months will elapse before he is ready to return a decision in the injunction proceedings brought by the trustees of the bankrupt estate of A. C. Wagy & Co. to prevent payment of the $75,000 to Morris Lavine or anyone else.

AGREEMENT ANNOUNCED

The injunction proceeding has been before Judge McCormick for several days, and under stipulation of all attorneys in the three-cornered fight it was agreed yesterday that Judge McCormick may return his decision in New York, where he will go shortly, and mail it to Los Angeles.

Judge McCormick declared he will withhold decision until after Lavine's appeal from his conviction of extorting the $75,000 has been decided, and the bribery charge against Crawford now pending in court has been disposed of.

TRUSTEES' ACTION

The trustees of the Wagy estate had obtained a temporary injunction to prevent the payment of the $75,000 to anyone pending judicial settlement of their charge that a major part of it belongs to Wagy & Co., which had illegally paid Crawford $41,000 while the company was insolvent, and had also given Lavine $5210. Superior Judge Schauer had ordered that the $75,000 be returned to Crawford if the Federal court injunction in the bankruptcy proceeding was dissolved.

LAVINE LETTER

Following is the letter Lavine wrote yesterday to County Clerk Lampton, laying claim to the $75,000:

"You are hereby advised that the undersigned, Morris Lavine, asserts and claims that the title to the $75,000 in $1000 bills which were taken from the person of Morris Lavine on or about March 10, 1930, by agents of the District Attorney's office, and which said bills were used as evidence in the case of People vs. Lavine and Johnson, No. 39,909, now being in the official custody of L. E. Lampton, County Clerk of Los Angeles county, is in the said Morris Lavine and that in the event said money or any part thereof is released without the consent in writing of the said Morris Lavine, that you will be held personally responsible therefor."

WIFE DECLARES SHE WALKED

Hubby Drove Off Without Her, Court Informed; Divorce Granted

Walking home from a ride her husband took her on was the novel variation of an old theme related yesterday by Mrs. Lomita Katherine Andree in divorcing Leo Fred Andree.

"We were driving home after a quarrel when my husband suggested that I get out and see if we didn't have a flat tire," testified the wife. "I got out and he drove off."

Attorney Paul C. Hill, her counsel, said he tried vainly to reconcile the Andrees. Superior Judge Allen granted the wife a decree on grounds of mental cruelty.

VOTERS MAY REGISTER TO OCTOBER 4

Nine Special Elections in County Scheduled for Next Thirty Days

Registration of voters in Los Angeles county never ceases throughout the year.

This was borne out yesterday by an announcement of Registrar of Voters Kerr to the effect that registrations for the State general election will be accepted up to and including October 4, next, and that within the next thirty days nine special elections will be conducted in the county.

The elections and dates are as follows:

Los Angeles city annexation of portions of Verdugo and La Crescenta, next Tuesday; Torrance city water bonds, next Thursday; Hawthorne city annexation of portions of Howard and Moneta, 30th inst.; San Gabriel city annexation of adjoining territory, October 6; Los Angeles county waterworks district No. 17, portion of Howard, October 7; Davidson city lighting district dissolution, portion of Dominguez, October 14; Hawthorne city annexation of portions of Gardena, Lawndale and Moneta, October 16; Los Angeles city annexation of portion of Florence, October 17, and Los Angeles county waterworks district, No. 18, portion of Calabasas, October 18.

TRIAL OF EX-SHERIFF WILL BE NEXT MONTH

Trial of Charles M. Applestill, former Imperial county Sheriff, on liquor charges was delayed yesterday by Municipal Judge Northrup until October 3, next. The delay was granted after Applestill waived his right to jury trial and elected to be tried by a judge without a jury. He was arrested, Federal officers reported, after attempting to sell them twenty-five gallons of alcohol.

'Let's See Now—Who Was Columbus?'

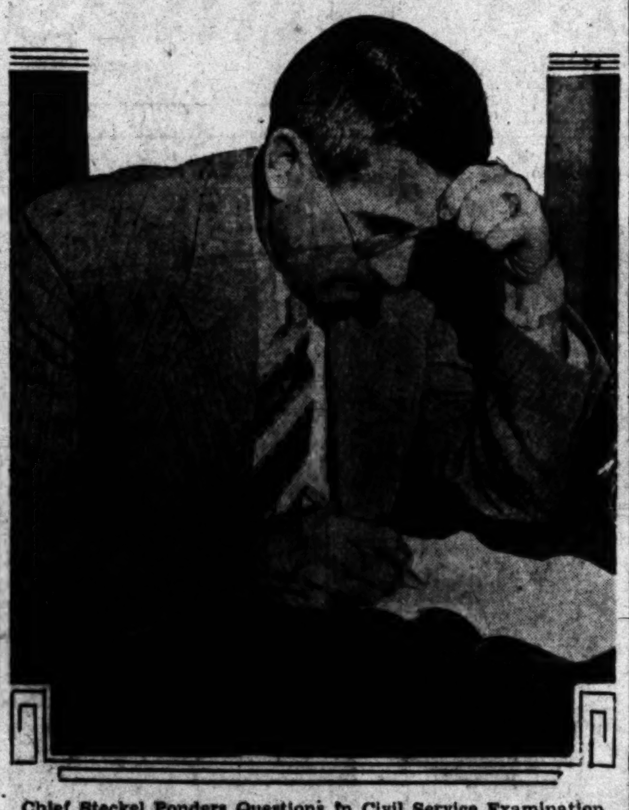

Chief Steckel Ponders Questions in Civil Service Examination

ACTRESS ON WAY EAST FOR CHILD

Lina Basquette to Bring Young Daughter Here for Period of Custody

Lina Basquette, dancer and motion-picture actress, last night was en route to New York to obtain three months' custody of her child, Lina Basquette Warner, 4 years of age, who has been with her guardian, Harry M. Warner, brother of her late father, Sam Warner.

LINA BASQUETTE

The actress expects to be in the eastern city for a month, arranging for the custody of the child and shopping. The baby will be brought back to Los Angeles for a three-month visit.

In addition to getting her daughter, Miss Basquette, recently divorced from Peverell Marley, a motion-picture cameraman, following a suicide attempt, will attend to the buying for a Wilshire Boulevard shop for women she is to open in November.

At the time the suicide attempt became public Miss Basquette declared that she attempted to end her life because she was unable to have her child with her. She asserted the Warners denied her temporary custody of the baby.

Although she announced plans for a court fight to get the baby, she is understood recently to have reached an amicable agreement with the Warners whereby she is to have a three-month custody.

After the death of her first husband, Sam Warner, the baby's father, Miss Basquette agreed to the appointment of her husband's brother as guardian when he consented to place $300,000 in trust for the baby, the income for her education, and the principal to go to her when she reaches her majority.

Two Seriously Injured in Crash

In a collision between two automobiles last night at Fifty-fourth street and Angeles Mesa Drive Burdette Hardy, 24 years of age of 451 Rustic street, the driver of one of the cars, and Muriel O'Neill, 21, of 1100 West Seventy-third street, who was in Hardy's car, received injuries which may prove fatal.

The driver of the other car, Emerson Day, 27, of 5817 Second avenue, was not injured, nor was his 14-months-old son, but his wife, Mrs. Agnes Day, 24, suffered a broken shoulder.

LAW ENFORCERS URGED TO UNITE

(Continued from First Page)

the last three years more has been accomplished under the leadership of the State Bar, in making the bar respected by the elimination of the morally unfit than had been accomplished in the prior seventy-seven years of California's history."

WASTE SPEAKER

Chief Justice Waste of California, was one of the principal speakers at the afternoon general meeting.

An outstanding convention feature has been the increased participation of women in the program. This noon, more than 100 women lawyers and judges attended a luncheon at which Municipal Judge Lahey of Los Angeles, presided.

Speakers included Municipal Judge Bullock of Los Angeles, Mrs. Harriet P. Tyler of San Francisco, and Theresa Meikle, municipal judge in San Francisco.

POWER BONDS CUT ACCEPTED

(Continued from First Page)

duction, $5,675,000 for transmission, $14,650,000 for distribution, and $975,000 for general expenditures. These items under the first proposed $31,000,000 program were as follows: Production, $3,080,000; transmission, $11,480,000; distribution, $14,715,000, and $1,725,000 for general expenditures.

The board made its cut from the $19,000,000 proposed issue to $13,300,000 upon the recommendation of Chief Electrical Engineer Scattergood, it was stated.

Bittinger Has Better Chance of Recovering

Chances of George E. Bittinger, financier who drank poison and shot himself at the California Club last Tuesday, to recover were heightened yesterday when he showed a marked improvement over his condition of the night before, it was stated by his attending physician, Dr. Lewis B. Morton. Bittinger is in St. Vincent's Hospital.

The physician said the gunshot wound in Bittinger's head was not causing as much concern as the large amount of poison the financier admitted taking before he turned the pistol on himself.

Bittinger's trial on charges of misappropriation of funds has been continued by Superior Judge Hahn until October 1.

Attention was called yesterday to the fact that Bittinger's name has been confused with that of George E. Bettinger of Alhambra, who has no connection with the case.

WIFE AND FURNITURE GONE

All his furniture disappeared with his wife, Harry Fox, salesman, testified yesterday in seeking a divorce from Alice Fox. Superior Judge Gould granted a divorce.

FAMILY HELP ORGANIZED

Homes in Distress will be Aided by New Welfare Association Backed by Private Agencies

Immediate care for families in distress is promised by the newly created Family Welfare Association, which opened its offices yesterday in the Bradbury Building, it was announced by Mrs. George Herbert Clark, president of the Council of Social Agencies, of which the new association is a member.

Mrs. Clerk explained that eight private nonsectarian agencies, all members of the Community Chest, have made common cause to create the new association. These are the American Legion, American Red Cross, Assistance League, Children's Protective Association, International Institute, Philanthropy and Civics Club, Travelers' Aid Society and Volunteers of America.

S. M. Bond, retired Cleveland financier and civic figure, who has recently made Los Angeles his home, has accepted the presidency of the Family Welfare Association. The following prominent men and women are serving with him as officers and directors: Mrs. W. J. Van Valkenburgh, first vice-president; I. M. Walker, second vice-president; James Wallace, treasurer; Mrs. Katherine L. Van Wyck, secretary; board of directors, S. M. Bond, Mrs. W. J. Van Valkenburgh, I. M. Walker, James Wallace, Mrs. K. L. Van Wyck, Miss Margaret Barnard; Vance Bucker, Mrs. George Herbert Clark, Miss Louise Drury, Miss Margaret Edgin, Mrs. Newman Essick, Col. W. M. Hughes, Mrs. Charles Jacobson, Mrs. John C. MacFarland, Miss Elsie Newton, Mrs. Ruth F. Sherman, Mrs. Ethel M. Turk, Miss Dorothy Wysor, Don M. Claflin, S. G. Parshall, Dr. Willsie Martin and Dean Harry Beal.

Mrs. Clark said that "as a former president of the Associated Charities of Cleveland and a director of the Cleveland Community Chest since its inception, Mr. Bond has long been identified as one of the leading social-welfare figures in the country."

Prior to his retirement from active business he was president of Root & McBride Company, large wholesale firm, a member of the executive committee, director and chairman of the trust committee of the Guardian Trust Company, vice-president of the Hollenden Hotel Company and president of the wholesale merchants' board of the Chamber of Commerce, all of Cleveland. He was also the president of the Wholesale Dry Goods Institute.

"I am happy to continue in my new home city the philanthropic work that has engaged my energies in Cleveland," said Mr. Bond on assuming his new duties. "I find Los Angeles a true metropolitan city, deserving of its phenomenal growth."

ELEVEN TESTED FOR CHIEF'S JOB

Police Examination said to be Hardest Yet Given

Applicants Toil Over Quiz on Penal Code

Officers Must Sift Out Truth from Fiction

What is said by the applicants to be the hardest test they have ever taken was completed last evening by eleven candidates for Chief of Police of Los Angeles in the civil service examination held on the thirteenth floor of the City Hall. The applicants will be required to spend another session this afternoon to complete the test.

Yesterday the eleven had to find the correct replies to 175 questions on the State Penal Code. Those answering all correctly will receive 50 per cent of the credits.

MORE TESTS TODAY

Today they will be required to sift out 300 true and false statements in relation to police work and give four free answers, for which another 50 per cent is possible.

Of the twelve who filed original applications eleven showed up for the test. The absent member was Capt. Paul C. Ross. Those taking the test included Chief of Police Steckel, who holds the office under an emergency appointment; Capts. C. A. Hodson, William H. Behrendt and Howard I. Nicholson, Inspector of Detectives David A. Davidson, Detective Lieutenant A. R. Kallmeyer, George E. Friend, a private detective, Capts. Lawrence Amman and E. Ray Cato and Detective D. McD. Jones, head of the Mayor's secret service squad.

RUMORED FAVORITE

Kallmeyer, rumored in police circles to be favored by the administration for the permanent appointment, got through an hour ahead of the rest. Chief Steckel and a number of captains got through before the allotted five hours were up, while the remainder stayed to the end to complete the work.

Chief Steckel said that every one of the 175 Penal Code questions presented yesterday were very stiff, but vital in police work.

Police Pistol Team Returns with Trophy

National and international champions, the Los Angeles Police Department pistol team arrived home yesterday from the Camp Perry (O.) annual pistol contest loaded with trophies, medals and smiles.

Not only did they defeat the crack team of the Royal Canadian Mounted Police, representing Canada in the international match, but they brought home with them the Sobel trophy, which in 1928 reposed in the office of the Chief of Police of Detroit, and in 1929 occupied a similar post of honor in Portland, Or. Yesterday it was presented to Chief Steckel by Acting Captain of Detectives John A. Bartley, coach of the local team.

Winning of the Sobel trophy made the local pistol shooters eligible to compete in the international match. It is given each year to the police team making the highest score shooting at moving targets.

In addition Deputy Chief James E. Davis won the title of being the greatest police two-gun man of the United States and brought back an elaborately carved belt and two holsters as trophy to prove it.

Officer R. J. Nowka won the American Legion pistol championship and Officer C. E. Ward shot his way to the title of national time fire champion.

The Los Angeles team consisted of Chief Davis, Ward, Nowka, Bartley and Motorcycle Officer Direks.

Education Cost Here Less Than in Other Cities

Per capita cost of education in the Los Angeles city elementary school district was 20 to 30 per cent lower last year than in the majority of the other school districts in this county, it was stated in a report made to the Board of Education yesterday by Dr. F. O. Evans, head of the board's research department. His report was based on an analysis of figures contained in the recent annual report of C. F. Lenz, auditor of the board, and a comparison of them with figures obtained from the County Superintendent of schools.

The cost of elementary school education last year in this school district was $120 for each student, according to the report, while in Pasadena it was $155, in Beverly Hills $150, Santa Monica, $141, and Long Beach, $140.

Dr. Evans also said that wherever the salary schedules were lower than in this city or where the junior high school system was not in operation the per capita costs of elementary education were lower, but wherever the educational system was comparable to this city's the Los Angeles cost was lower.

New Officers Assume Posts

Members of the Los Angeles Credit Men's Association installed new officers last night at their first meeting in the business year and heard talks by Col. Alton N. Parker, test pilot with Admiral Byrd at the South Pole, and James L. Irwin, referee in bankruptcy.

Officers inducted, who will serve for one year, are: W. W. Clarke, president, who succeeds George W. Van Vorst; Ralph Meyer, first vice-president; P. A. Hoyt, second vice-president and R. W. Watson, treasurer.

LIGHTING ABANDONED

Proceedings for the lighting of Florence avenue between Central avenue and Avalon Boulevard were abandoned yesterday by the City Council.

TWO BANDIT SUSPECTS WOUNDED

Youths Identified as Service Station Robbers; One Near Death

Staggering from loss of blood and each carrying a bullet in his body, two young bandit suspects made their way last night to the apartment-house where they reside at 821 Sunset Boulevard, and were removed to Georgia-street Receiving Hospital to be treated and booked on robbery charges.

"We were held up by three men and shot," gasped Stanley Walsh, 22 years of age, who police surgeons say will die from a wound in his back.

But at the hospital L. G. Whaley, service station operator at 725 Central avenue, Glendale, identified Walsh and Bernard Standemmayer, 20, as the two men at whom he had fired five shots after they had robbed his till of $30 earlier in the evening.

The pair, Detective Lieutenants Glanville, Young and Wilson of Central flying squad reported, had made their way wounded to their apartment following the shooting. Standemmayer, shot through the neck, probably will recover, surgeons said.

R. A. McCord, manager of the Pasadena Auto Laundry service station in Pasadena, partially identified the two youths as the ones who took $40 from him shortly before the Glendale robbery was reported.

Robber Suspect Caught in East

Fred Kleener, wanted by police here for robbing the home of Michael Levee, 307 North June street, on June 4, last, and making away with $30,000 worth of diamonds and precious stones, was apprehended in Youngstown, O., yesterday, according to reports to authorities here.

Along with the notification of the arrest Youngstown police said that Kleener was wanted in a number of Ohio towns and cities for robberies and would be held there for trial.

THE LANCER

(Continued from First Page)

threatening the life of Ben Lyon has done something mean enough to deserve the misery and unhappiness that goes with the life of a studio extra.

COACH WAR

Coaches Howard Jones and Pop Warner are, exchanging a heavy fire of warlike snorts and sarcasm which would seem to indicate that the coming football season is to be a war between coaches. But, after all, the players have a little something to do with it, and the fans still retain a slight modicum of interest in the boys who will carry the ball. It would be grand if during the coming season we could pipe down on the coaches and consider the struggle on the field between the players.

HEARINGS CONTINUED

The hearing of protests against the improvement of Ridge Way between Douglas street and Laveta Terrace was continued by the City Council yesterday until October 15. The hearing of protests against the lighting of Gaffey street between Ninth and Twenty-second street was continued until March 24, and the hearing of protests against the lighting of Temple street between Benton Way and Robinson street was continued until March 23.

GOLD STRIFE VICTIMS' BONES ARRIVE IN CITY

Remains of the four slain guards of the Lost Padre mine, a reputedly fabulously rich bore at the head of Castaic Canyon in the Liebre Mountains, were removed to Los Angeles last night by Deputy Sheriffs Weybright and Morrell of the Sheriff's homicide squad.

The remains—hardly more than a small box of crumbling bones and skulls—were dug from a shallow grave, where they had been buried by one of the district's early "bad men," known as "Broncho Charlie" Riley.

The four were shot to death, legends in the mountain country point out, by Riley in 1878 for possession of the mine that produced nearly $1,000,000 in gold in two years. Since Riley was slain in revenge for the quadruple murder, location of the mine has remained a secret.

Miss Annie L. Rose, who has spent twenty years of her life attempting to relocate the Lost Padre, unearthed the skulls of two of the men last Saturday while prospecting. The other two were found in the same spot by deputies from the Newhall substation of the Sheriff's office. One victim was an Indian chief and the other three were Mexican helpers.

The bones [illegible] Coroner Nance [illegible] two deputies [illegible] Miss Rose yesterday [illegible] story of one [illegible] chapters in [illegible] history.

Girl Loses Li[illegible] in Auto S[illegible]

Miss Nettie [illegible] age, of Willow[illegible] a collision of [illegible] at Laurel Canyon [illegible] Branford street [illegible] was riding in a [illegible] Jarrett of [illegible] Drive. In the [illegible] H. P. Patte of [illegible] Pacoima, who [illegible] his daughter [illegible]

The Pattes and [illegible] jured, but not [illegible] were taken to Van Nuys [illegible] Hospital.

Dead Tired—Irritab

at 4—every day!

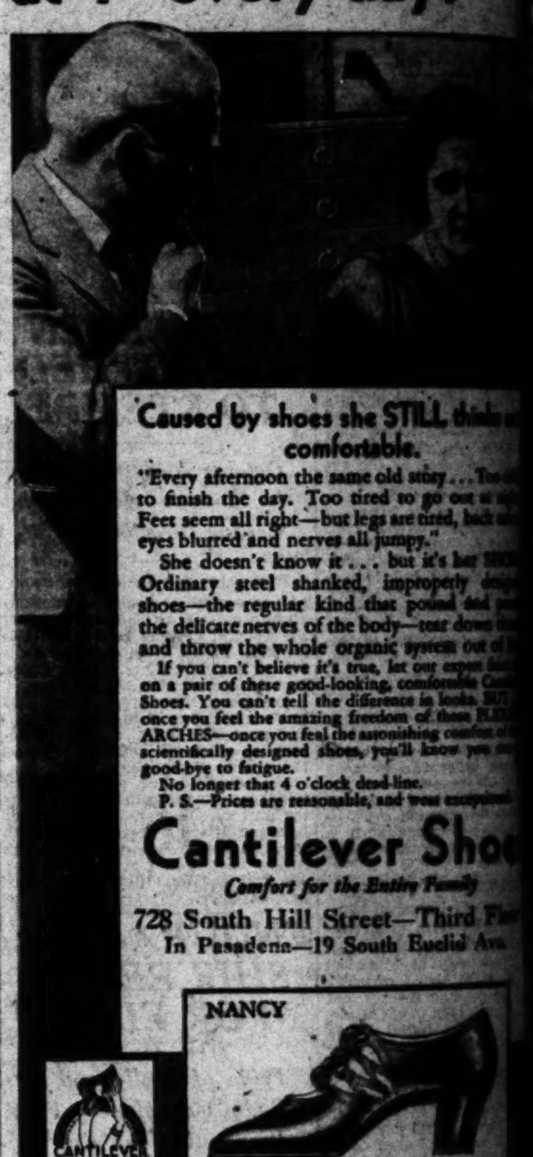

Caused by shoes she STILL thinks are comfortable.

"Every afternoon the same old story . . . Too to finish the day. Too tired to go out at Feet seem all right—but legs are tired, back eyes blurred and nerves all jumpy."

She doesn't know it . . . but it's her SHOES Ordinary steel shanked, improperly designed shoes—the regular kind that pound and the delicate nerves of the body—tear down and throw the whole organic system out of

If you can't believe it's true, let our expert on a pair of these good-looking, comfortable Cantilever Shoes. You can't tell the difference in looks. BUT once you feel the amazing freedom of these FLEXIBLE ARCHES—once you feel the astonishing comfort of scientifically designed shoes, you'll know you good-bye to fatigue.

No longer that 4 o'clock dead-line.

P. S.—Prices are reasonable, and wear

Cantilever Shoe

Comfort for the Entire Family

728 South Hill Street—Third Fl

In Pasadena—19 South Euclid Ave.

NANCY

CANTILEVER SHOES

For Women Who Stand or Walk Considerably

The extra comfort found in Enna Jettick shoes is the result of very thorough study of foot forms and proper fitting. These are ideal, inexpensive shoes for women whose occupations keep them on their feet much of the time.

SIZES 1 TO 12—AAAAA TO EEE

ENNA JETTICK

$5 & $6

NEW Autumn Styles

—PLUS—

177 Sizes and Widths

—PLUS—

Our Experienced Fitting Service

Insure Your Satisfaction

14 Sizes for Juniors

FLORA

ROSLYN

ALICE

GILDA

INNES SHOE CO.

DOWNSTAIRS STORE

Exclusively for Women & Children

642 SOUTH BROADWAY

THE SUN NEVER SETS ON GUARANTY SAV

6% ON ALL YOU SAVE

24,000 CUSTOMERS —in every state AND IN 20 FOREIGN COUNTRIES

Guaranty Building & Loan Association

6333 Hollywood Boulevard · Guaranty Building

435 So. Spring Street · Title Insurance Building

HOLLYWOOD LOS ANGELES GLENDALE

PASADENA SANTA MONICA BEVERLY HILLS

BROADWAY HILL AND SEVENTH "ONE O'CLOCK SATURDAYS"

BULLOCK'S

An Outstanding September

Sportswear Suits---Smart, Wearable! $69.50

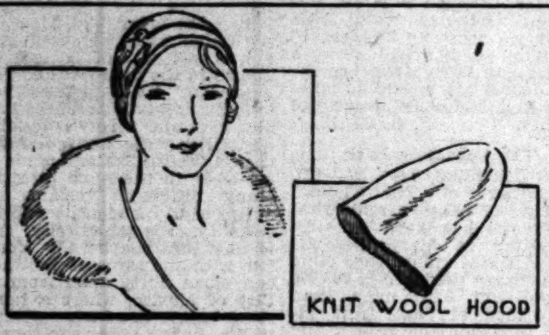

"I Make My Own", Says Young Paris! $2.95

There are too many fascinating hats this season to be content with one. So young Paris is taking these wool "stocking caps" and rolling them into rakish caps, sophisticated turbans and flippant-brimmed Hats! "Johnny" hats, $2.95. Jigger pins, 95c.

Store for Girls . . . BULLOCK'S . . . Fifth Floor, Broadway Building

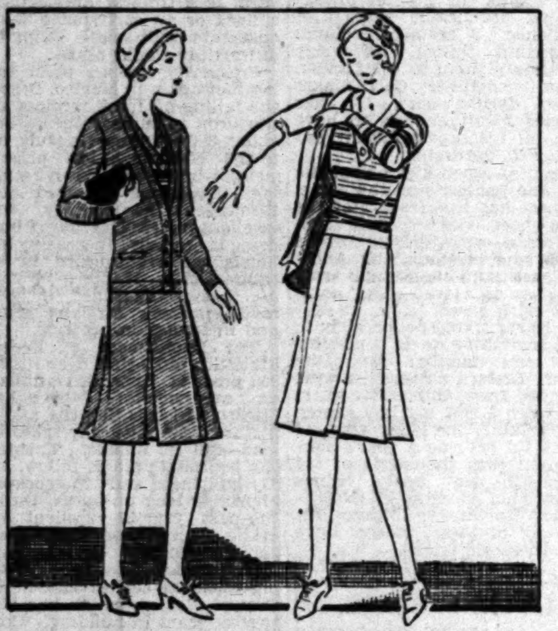

Jersey For The Young! 3-Piece Suits $13.50

Nothing is more practical for the young than jersey that never wrinkles however they sit! 3-piece suits—striped tuck-ins, skirts and cardigans, $13.50 in the values of this Outstanding September. Sizes 8 to 16.

Store for Girls . . BULLOCK'S . . Fifth Floor, Broadway Building

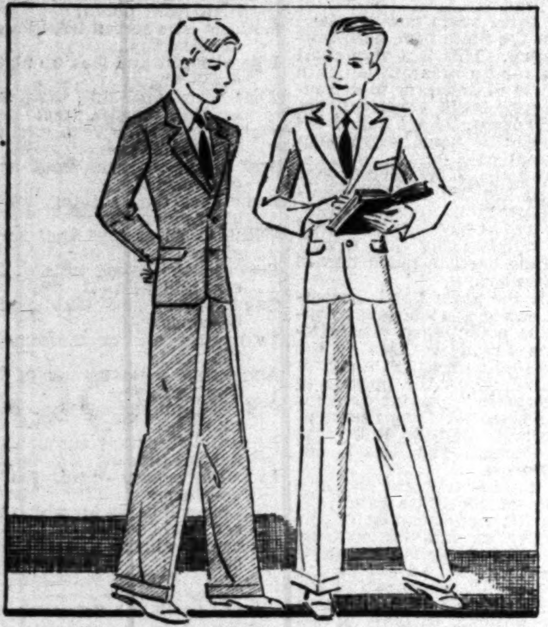

More New Suits For "Seventeens" Priced $15

"Seventeens" want what all the boys are wearing in suits . . . tweeds! Twenty—too's! Notch lapels! Important features Bullock's has secured in all of these new suits that are to sell at the same low $15 price that prevailed during August. Sizes 8 to 20.

Store for Boys . . BULLOCK'S . . Fifth Floor, Broadway Building

600 Kickernick Bloomers Of Tricodyne Rayon! . . . . $1!

Just once in a while a value like this! Now possible only because of a very special purchase . . . and close marking by Bullock's . . . as new evidence of "outstanding September" values!

Kickernick bloomers . . . of serviceable tricodyne rayon! In discontinued styles, but everyone fashioned in the Kickernick manner . . . with a clever tuck that eliminates bagginess and assures greater comfort. Three styles from which to choose, sizes 0, 1, 2, 3, 4. Colors of flesh and peach. For Friday and Saturday "until one" only.

1. Flat yoke front, elastic knee.
2. Flat yoke front, cuff knee.
3. Elastic waistline, elastic knee.

Lingerie . . BULLOCK'S . . Fourth Floor, Broadway Building

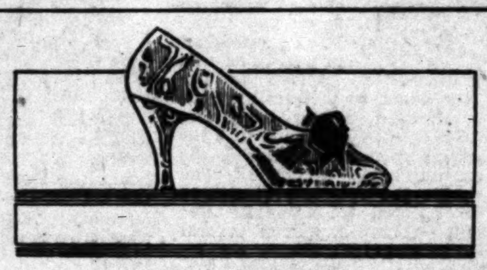

A Gay Ninety Pump Returns To Young Fashions! $10.50

The "Romantic Thirties" are not unmindful of the advantages of this young slipper! They know the secret of the tiny feet of "Godey's Ladies" . . . how the wide grosgrain ribbon bow covers most of the toe and the high, slender heel gives a graceful line to the arch. At Bullock's in black moire and black kid with lizard. The low price of $10.50 in keeping with the values of this Outstanding September.

Women's Shoes . . BULLOCK'S . . Fourth Floor, Broadway Building

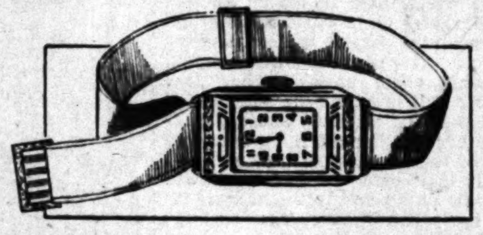

Elgin Made This Smart Watch --- Bullock's September Feature, $37.50

Dependability and smartness are what a woman expects in a watch! Elgin supplies both in the smart little Wrist Watch which Bullock's features at $37.50. Note its smart modern lines in the sketch above. The case is smartly designed, 14-karat white gold filled. 15-jewel movement, adjusted and timed at the Elgin factory. An excellent timekeeper and fully warranted by Bullock's.

Watches . . . BULLOCK'S . . . Street Floor, Hill

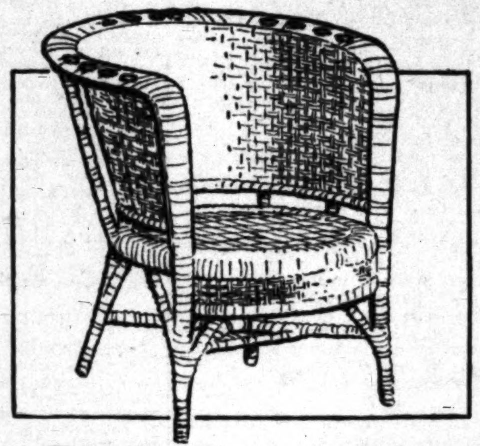

Chinese Peel Tub Chairs Again Low Priced At Bullock's . . . $3.95

Because Bullock's buys direct from the source of manufacture in the Orient, this attractive Tub Chair can be priced so low! Its price is no indication of its quality and character, as several years ago when buying through importers, Bullock's had to sell this identical chair at a much higher price. A very comfortable "extra chair" Sturdily made for use in patio, sunroom and porch. Hong Kong Peel over strong malacca frames. $3.95.

Reed Furniture . . . BULLOCK'S . . . Sixth Floor, Hill

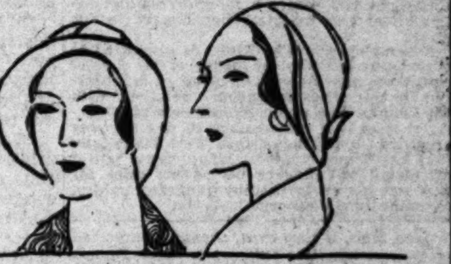

$15

Suede crowns the sports ensemble. As sketched at right above . . . with cushion brim and shallow crown. At left . . . the beret toque of suede. A new sportswear collection in small and large head sizes . . . $15.

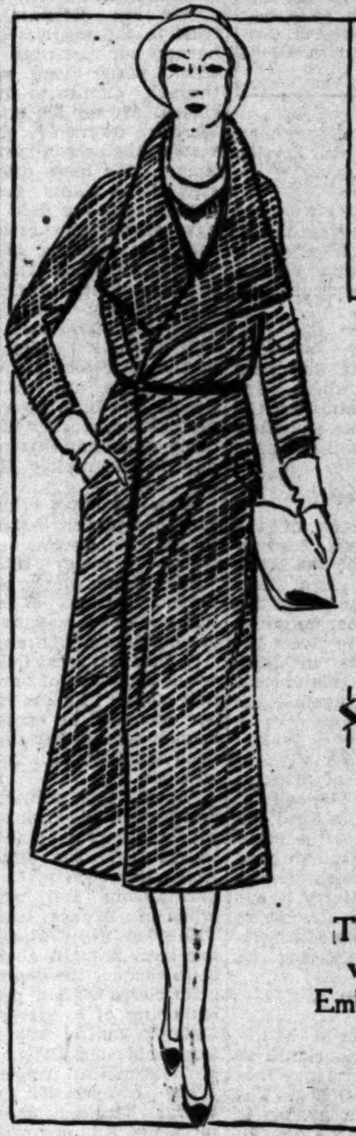

BULLOCKS
SPORTSWEAR · STORE

$69.50

Three-Piece Suit
with Blouse of
Embroidered Jersey

A Three-Way Fashion . . .

The Sportswear Suit With Full-length Coat

It is three-piece
It is tweed
It is very, very new

. . . and Bullock's Sportswear Store considers it quite the most "wearable" version of the tailored costume. Wear the coat separately, if you like! With its own skirt and embroidered jersey blouse, you have your suit! Wear the coat with a separate frock . . . *voila*, an ensemble!

In tones of beige and brown . . $69.50.

Bullock's Sportswear Store for Women

Bullock's Invites You to a

Fashion Showing and Sale of FORMOLD Foundation Garments!

Manikins Will Model Garments For Every Type Figure!

Friday, 11 A.M. to 1 P.M.; 2 to 4 P.M.
Saturday, 11 A.M. 'until One o'Clock'

Corsettes . . . BULLOCK'S . . . Fourth Floor, Hill

THE TIMES-MIRROR COMPANY
OFFICERS
HARRY CHANDLER, Pres. and Gen. Mgr.
MARIAN OTIS CHANDLER, Vice-Pres. and Secy.
FRANK X. PFAFFINGER, Treasurer.
DIRECTORS
Harry Chandler, Marian Otis Chandler, Frank X. Pfaffinger, Mabel Otis Booth, Harry Carr.

Los Angeles Times
EVERY MORNING IN THE YEAR
DAILY FOUNDED DEC. 4, 1881—49TH YEAR

RALPH W. TRUEBLOOD, Managing Editor.

Average for every day of August, 1930.......181,145
Sunday only average for August, 1930.........256,262
Average every day gain over August, 1929.... 7,510

OFFICES:
New Times Building, First and Broadway.
Branch Office No. 1, 619 South Spring Street.
Washington Office, 1217-1219 National Press Club Building.
Chicago Office, 360 North Michigan Avenue.
New York Office, 285 Madison Avenue.
San Francisco Office, 742 Market Street.
Seattle Office, 3322 White Henry Stuart Bldg.
In addition to the above offices, The Times is on file and may be found by European travelers at the office of the American Express Company, Paris, and 1 Rue Scribe, Paris, France. The names of Californians registering at the last-named address will be published in The Times at intervals.

LOS ANGELES (Loce Ahng hayl ais)

MEMBER OF THE ASSOCIATED PRESS
The Associated Press is exclusively entitled to the use for publication of all news credited to it or not otherwise credited in this paper and also all local news published here within.

The Times seeks at all times to be accurate in every published statement of fact. Readers who discover any important inaccuracy of statement will confer a favor by calling attention of the Editorial Department to the error.

No employee of The Times is permitted to accept any gratuity, in money or its equivalent, from any individual, group or organization having news or business relations with The Times. The public should clearly understand that it is unnecessary to pay anybody anything to get news into The Times and that any Times employee who accepts "gifts" calculated to influence his or her work for this newspaper is thereby rendered subject to immediate discharge.

Bad laws, if they exist, should be repealed as soon as possible; still, while they continue in force, for the sake of example, they should be religiously observed.

—Abraham Lincoln.

Today's Bible Text

But we see Jesus, who was made a little lower than the angels for the suffering of death, crowned with glory and honour; that he by the grace of God should taste death for every man.—Heb. ii:9.

ADMITS IT OUT LOUD

Strange as it may seem the man who is always right may also develop into something of a nuisance.

DARWIN SAID

Darwin said, that if he were to live his life over again, he would attend a concert and listen to a selection of music at least once a week. However, jazz had not yet been invented.

WHERE IS IT AT?

A contemporary wants to know who put the "heat" into wheat. Another editor asks hungrily who took the "eat" out of it. If some one will show us the "at" where it is, it will not have to be threshed over.

PITCHING SHOES

The annual tournament of the American Horseshoe Pitchers' Association will be held in Chicago the latter part of this month. There is a silver trophy worth $1000 associated with the first prize and many other offerings down the line. This ought to give a little thrill to the enthusiasts in Long Beach and Glendale, where this ancient sport has held itself even against the invasion of midget golf.

THE GAMEKEEPER

Senator Harry Hawes of Missouri is going to throw up his job. He will not again be a candidate and Jim Reed can have the toga if he can get the votes. Senator Hawes has been asked to head the new $10,000,000 foundation for the conservation of wild life. Harry Hawes is an outdoor man and in striving to protect the animals and birds of America from thoughtless slaughtering he will have a task he likes.

THE REAL COLUMBUS

Prof. Luis Ulloa, director of the national library at Lima, Peru, claims to have discovered positive evidence that Columbus was not born in Genoa. The professor says he has the documents to prove that he was really a Catalonian and that he first came to this continent with Danish corsairs by way of Greenland. This was ten years or more before his voyage from Spain. Prof. Ulloa says that most of the stories about Columbus are romance and that his alleged will is a fake. His name wasn't even Colombo. If Prof. Ulloa can establish the truth of all this by acceptable evidence he will recast some of our early history.

THE CUP RACES

The fourth and final defeat at Newport of the yacht of Sir Thomas Lipton, Shamrock V, challenger for the America's cup, by the American defender, Enterprise, is the cause of less satisfaction in this country than was felt over any of the five vain British endeavors to lift the cup lost to America in 1851. Sir Thomas sent his first challenger, Shamrock I, across the ocean in 1899. The veteran sportsman is now 80 years of age and his bulldog persistency was worthy of winning.

The English never know when they are licked. This is an outstanding and commendable national trait. The Britisher may be a trifle slow at times, like the late Shamrock V, but he always comes back. He is no quitter.

This characteristic of John Bull-dog may also partially explain the repeated yacht reverses. He has a tendency to hold on to his own ideas. He has lasting faith in his models and methods and resents change in his blue prints.

On the other hand Yankees demand a new boat every time they sail. Only once have they used the same defender twice and that time were within seconds of defeat. On one occasion a vessel with the lines of an old scow that could carry an enormous spread of canvas was used. It was unorthodox; but victor.

If Lipton had won in the recent races there would have been no sorrow on this side of the Atlantic; for Americans worship a good sport. And Sir Thomas always comes back with a grin.

The Enterprise keeps the cup because it is the better boat. It was always light on its feet and pointed high. The seamanship of Commodore Vanderbilt and his crew was superior.

But a cheer for Sir Thomas!

STARTING BOULDER DAM

Nine years and a month after the act of Congress became law, which authorized the negotiation of the Colorado River Compact, Secretary of the Interior Wilbur initiated actual construction work on the Boulder Dam project at Las Vegas, Nev., Wednesday.

Building of a railway line to the canyon edge, the first step in this biggest of all reclamation jobs, will be followed by a vast assemblage of men and machinery. While years must intervene before this structure is functioning to protect Imperial Valley from disaster and devastation, to supply water to the California coastal plain and power to turn the wheels of industry, it is at least started, and its swift completion has been pledged. The necessary legislation has been enacted, the contracts are signed, the money is in the Treasury to pay the bills and the work will go forward.

Secretary Wilbur paid a compliment to President Hoover in suggesting that the name "Hoover Dam" be attached to the structure. It will be difficult, however, to detach the name Boulder Dam, by which it has so long been popularly known, despite the fact that it is not actually to be built in Boulder Canyon.

In his speech on this great occasion, Secretary Wilbur pointed out, as only a man who understands the water problems of this region could, the importance of the project not only to the Southwest, but to the nation.

"Geography is imperious, rainfall is arbitrary, soil is predetermined, water runs down hill, so that natural laws compel us to work together if we would reclaim land, irrigate farms and develop water power beyond the limit of our own neighborhoods," he said. "In controlled water lies the future of our country, and particularly that of its western portion. If we would harvest the annual crops of water, power and vegetation and control water transportation, then we must unite in flood control, dredging, dam building, reclamation and irrigation.

"We are determined no longer to trust to the caprices of nature, but to harness our vast river systems, to distribute power along wires and water through ditches to the places of our choice. We are but started as a nation. We have feverishly garnered the harvests of the ages in minerals, oil, gas and timber. We have often ruthlessly destroyed the plants and animals that have fought the fight of the ages. We have successfully replaced the buffalo with our domestic herd animals, but when we divided the continent into States, counties, townships, quarter sections and lots and developed private ownership and fences, we often lost sight of the stern dictates of nature and of the inter-relations of mountain and valley, trees and farms, plants and floods. We have been tolerant of fires, overgrazing, reckless lumbering and suddenly find undue spring floods, autumn drought and rapidly silting reservoirs as our penalty.

"Now we must bring back where we can that proper balance upon which fundamental success depends."

The Secretary rebuked selfishness "which stands in the way of broad and needed programs of regional co-operation and of far-seeing preparation for our children's children."

"I view this great Colorado River project as a portent of new thinking and of new methods for the further advance of our country," he continued. "There is enough for all, but even a great continent has its limits. Conservation means wise use.

"About this project are united men and women of various States and of widely different political and social viewpoints. The fundamental needs which this will meet have submerged partisanship and prejudice. By the union of finance and brains together with good will a practical co-operation has been brought about which permits us to conquer the desert."

He closed with a prediction that the launching of a fifty-year program for Colorado control will stand out as a memorable one in the peaceful history of the American people.

The co-operation which Secretary Wilbur declared necessary to the full success of this program is not, unfortunately, full and whole-hearted as yet. The attitude of Arizona has been one of opposition and construction even of Boulder Dam, to say nothing of the other development steps to follow, has yet to overcome possible legal obstacles interposed in the Supreme Court by Arizona. There seems reason to believe, however, that when the project is fully understood and the great benefits to that State that will result from Colorado development are appreciated, this opposition will cease and the whole Southwest will be a unit for the program. Let that day be speeded.

NYE LOSES INTEREST

The speed with which Chairman Nye and other members of the Senatorial committee looking into Illinois pre-primary campaign expenditures lost interest in the question of the spies Mrs. Ruth Hanna McCormick set upon the trail of the committee is interesting. It was, of course, purely a coincidence that the loss of interest came precisely when Mrs. McCormick prepared to produce proof of the activities of detectives employed by the committee itself. Senator Nye suddenly recalled that the committee is anxious to leave Chicago by the end of the week and will not have time to go into collateral matters.

This, of course, is a sufficient explanation. No one could accuse the high-minded members of the committee, of which Senator Nye is the highest minded, of not caring to have the public know what its detectives have been doing. It was brought out in the evidence that somebody tapped Mrs. McCormick's telephone wires. Since tapping telephone wires is a penal offense in some States and generally looked down upon in others, it is impossible to think that Senator Nye would have anything to do with information gained in that way.

Some time ago Mrs. McCormick boldly admitted that she had employed counter-espionage agents and demanded to know what Senator Nye proposed to do about it. Senator Nye started to show what he was going to do about it by calling, with equal boldness, some of the detectives employed by Mrs. McCormick and questioning them before the committee. It is, indeed, regrettable that the committee's lack of time to go into the matter fully should have prevented Senator Nye from demonstrating to Mrs. McCormick that he did not fear her challenge. Very regrettable. But the committee is so busy.

THE GRAPE SURPLUS

The mere idea of letting 300,000 tons of grapes go to waste in order to keep down the surplus is disturbing to many folks. They don't like the thought of anything going unused. They are wondering if it wouldn't be possible to fix it so that the hospitals and asylums could gather and harvest the grapes for the use of the inmates of these institutions. If this could be done without any trouble or expense to the growers it might be worth while. The asylum trade doesn't command much of a percentage of the grape crop, but the boys and girls could wear away a lot of the fruit if they had a chance.

BLAZING BANDIT

Amy Haggard, who operates a filling station, was recently held up by a bandit. She doused him with gasoline, and when he shot at her he ignited his own clothing. He ran yelling and blazing from her premises. She fired him! You never can count on what woman will do next.

LOOKING BACKWARD
By James J. Montague

As over history we pore,
  As bones and skulls we scan,
And think that our progenitor
  Was prehistoric man,
A low-browed, hairy Simian swine,
  Who even lacked a name,
We dwell on our ancestral line
  And bow our heads in shame.

Could this long-armed, short-legged wight
  Who knew not how to live,
But loved to quarrel and snarl and fight
  Have been our relative?
More self-complacence we might glean
  If we had been the scions
Of animals of nobler mein,
  Like mastodons or lions.

But though our forbears may have had
  The aspects of a brute,
And looked like chimpanzees gone mad,
  They learned to evolute.
They left off waging daily wars
  As eons took their flight,
They gave up walking on all fours
  And learned to read and write.

And anyway, why should we care
  While gazing up our track
Though we descended from a bear,
  A wombat or a yak?
Now we are great, and proud and free
  We confidently say:
"It isn't what we used to be;
  It's what we are today!"

(Copyright, 1930, by The Bell Syndicate, Inc.)

THE LEE SIDE O' L.A.
BY Lee Shippey

EVER since we tried to prove that the unemployment talk must be greatly exaggerated by citing the fact that it still is almost impossible to employ a competent maid at wages a reporter can afford, we have been showered with letters, pro and con. Several are from maids who accuse us of snobbishness.

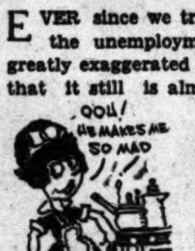
OOU!
HE MAKES ME SO MAD

We must admit the harsh impeachment. We continually meet people who make us feel snobbishly superior. But most of them are motion-picture stars, stock brokers, money lenders, high-pressure sales managers and go-getter realtors. But we have great respect for all maids who are a credit to their most essential calling.

No. 2,669,876

I wonder shall I see, forsooth,
A poem mighty as a tooth,
A tooth which gladdens while it's sound
And loses prestige when it's crowned,
A tooth which makes the bravest cower
And holds the strongest in its power,
A tooth which gives us all the blues
When it remarks: "I do not chews."
With sweet, sad yearning, fond regret,
We lose our hair or silhouette,
Our loves, our dreams, our happy youth—
But, gosh! it hurts to lose a tooth!

TENNYSON MABIE.

Our Mysteries Unveiled

The interest of the general public in the making of a newspaper is shown by the number and variety of passers who daily stop to look at a window display the Southwestern University has arranged in one of its windows on South Hill street. The display shows, when an important news story "breaks," reporters and photographers are rushed to the scene, the data and pictures are sent back by airplane, the story is written, edited, set up in type, made up in a page, stereotyped and printed, the final exhibit being a copy of The Times with the complete illustrated story in it, dated the morning after the event chosen happened several hundred miles away.

Hill street at that point—just opposite the Chamber of Commerce Building—is not a crowded thoroughfare, and most of the pedestrians who pass are walking rapidly. Yet we stood there with our eyes on a watch, and not a minute went by that some one did not stop to look at the exhibit. It was arranged by the university's school of journalism students, under the direction of Dr. Paul Butler, a New York Times writer now living here.

Old West Still Close

Lee: You wrote a lot about your trip. Why not give some of the rest of us a chance? I've just returned from one to the desert. When I'm feeling tired nothing gives me such a complete change, new vision and restored energy as does the desert. We went to Cabazon, on the old original Cabazon Ranch.

Back of the ranch we went into part of the present Indian reservation near Kitching Peak. Coyotes and range horses and cattle jumped from behind bushes every little while. We passed Indian homes which were entirely unmade-up . . . ponies to "hire out" . . . more coyotes. From there we drove to Palm Springs, and even in warm weather Palm Springs has something. The violet rays there do something to colds which more and more people are finding out. And then we drove to Soboba, and on the Indian reservation saw a real, old-fashioned Indian rodeo—Indian riders on bucking bronchos and bulls—bareback; home-made inclosure; cattle outside trying to get in and those inside trying to get out; Indian maids on one side, men on the other. They didn't mingle at the rodeo, but at night, the old-fashioned Indian dance in the "square house," built around a courtyard. It was a picture for the movies with no movies there to spoil it. And Soboba only a few hours away! Can you beat it?—G. P. B.

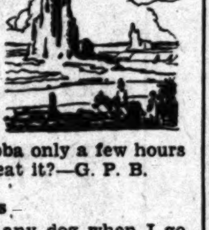

Joshua Little Says

I never put on any dog when I go to the beach. I'm content to just put on a little "hot dog."

Cecil de Mille says he enjoys walking on the bottom of the sea, in a diver's suit. Well, that's the one place where a pedestrian is comparatively safe.

The idea that newspaper men get disillusioned and cynical must be all wrong. A Times headline writer heads the story of the wedding of a film actress and a director, "Lifetime Contract Signed."

Some tourists get a great kick out of them, but don't want to visit any volcano till it's so dead they've put up a monument wishing "Peace to Its Ashes."

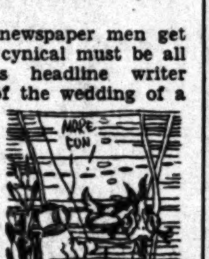

WHAT OTHERS THINK ABOUT IT

FIFTY-FIFTY
[Rochester Democrat]

"Poor golfers get most exercise," says a paragraph writer. And so do their caddies.

OR ANY OTHER TOWN
[Boston Transcript]

Among the youthful prodigies of the morrow may be the boy who can recite from memory Boston's traffic and parking regulations.

THE BEAUTIES OF IT
[Chicago Post.]

Wetness and dryness and the World Court will not be issues in the strivings for Senatorial place by Ruth Hanna and James Hamilton. The twain are to appear before all the people of Illinois who must make that most difficult decision of all involving as it does the awarding of the prize for pulchritude.

Ruth Hanna, there she stands trim, comely and appealing. The dull eye lightens as it looks upon her

James Hamilton, there he stands, radiant and giving the everlasting lie to the adage Beauty unadorned, adorned the most.

Look on this picture and then on that. If it be within the realm of the human power, make your choice. In November, Illinois will be sorrow-stricken that it cannot vote for both.

REDUCING MILITARY SERVICE
[Houston Post-Dispatch]

King Alfonso's approval of an act reducing the period of compulsory military training for Spanish young men from two years to one year is intended, no doubt, as a measure to pacify the masses of the country and to bolster up the throne.

The reason given by the King for reducing the military training period is that one year's service in the military establishment is long enough to train them sufficiently for a soldier's duties, and that the two-year period kept them away from private occupation too long, with economic injury to themselves and to their country.

It must be conceded that these reasons are sound ones. Keeping men out of productive private endeavor and in military service is a costly policy. There is much unemployment today in Europe, as elsewhere, but it does not help the general situation any to put men into the military service. The bane of the working man in Europe for generations has been the soldier on his back.

LESS COUNTERFEITING
[Washington Post]

During the fourteen months that the small-sized currency has been in use, says W. H. Moran, chief of the Secret Service, there has been a marked reduction in the number of notes raised and in the attempts at counterfeiting. Ninety per cent of all counterfeit bills that now pass into circulation are so palpably fraudulent that even the inexperienced can detect them. It has become extremely difficult to counterfeit American currency or to falsify the denomination of bills.

Prevention is always better than cure. Whenever the incentives to crime or its causes can be removed there is no occasion to reckon with the detection of criminals, the miscarriage of justice or the overflowing of prisons. This achievement of the Treasury Department may appear insignificant, but it points to an effective way of reducing crime that is too frequently overlooked. As the futility of trying to reform the hardened gangster and the ineffectiveness of the law in dealing with organized crime become more and more apparent, the new movement to stop crime at its source will gain headway. Attention is being given to pay-roll robberies and similar depredations that result from careless methods of handling money. But the possibilities of preventive measures of this kind are far from being fully exploited.

LETTERS TO The Times

[Name and address of writer must accompany all letters for this column. Letters of a personal nature or involving contentious religious questions are not acceptable.]

To Save Bunker Hill

LOS ANGELES, Sept. 12.—[To the Editor of The Times:] Instead of spending millions and millions to raze Bunker Hill it should be planned to hold it for a residence reservation for the time when the near-by suburbs will be filled. It could be made an area to out-Nob Hill San Francisco's Nob Hill, with its fine vistas and its easy walking distance to the very city heart. I can conceive at no very distant date of a syndicate appreciating all this and if the razing is considered "off" to transform this region into a fine residence portion, for although it is but five to ten minutes walk from Broadway, owing to its elevated situation, Bunker Hill between Temple and Fifth street has the quiet found only by riding miles away from the noisy business of the city. F. G. BRILL.

The Consumer Pays

LOS ANGELES, Sept. 12.—[To the Editor of The Times:] Speaking of peaches and what the Creator has given us: An item dated at Marysville, Cal., Sept. 9, states that the cling peach season produced 13,000,000 cases of fruit with more than 100,000 tons of No. 1 fruit allowed to rot on the ground and for which producers received $13 a ton to "control production to the marketable figure."

It might be construed as a sad commentary upon humanity when more than 100,000 tons of God-given fruit is allowed to rot on the ground rather than pass on the savings to the public.

Also the price of most canned goods has jumped up—on account—"of the drought in the East." The drought happened after the canning season, but any old excuse is good enough.

JOHN PUBLIC.

But Is It Done as Well?

LOS ANGELES, Sept. 16.—[To the Editor of The Times:] I believe that Harry Carr makes, the year 'round, the highest practical and practicable average of excellence. I read his column the second thing. First page and then a jump to the Lancer.

But sometimes Carr makes me so darned sore. He has traveled about enough to have worn off his provincialism; but—oh, well, read this:

"I get as much kick out of the fans and pageants as the game. Nowhere has this feature of the game been done so well as in California—with the uniformed bands, the balloons, the Alice-in-Wonderland cannon. An eastern game is a drab affair compared with ours."

Is Harry trying deliberately to start something, or is it possible he is not familiar with the facts? Eastern universities were doing all these things five years ago, when I saw my last games, and certainly the ideas were old then. I'll bet you a year's subscription that thousands of old grads will say nasty things about this paragraph. Northwestern University, Chicago, Illinois—all of them, indeed, have used these old tricks.

CHARLES DILLON.

CALIFORNIA STATE BAR IN SESSION

BY FRANK JAMES

The California State Bar is in annual session at Hotel Huntington, Pasadena. This is its third annual meeting. In the neighborhood of 1000 lawyers representing every county of the State are in attendance. Election of the board of governors for the ensuing year has just been concluded. Officers for the preceding year have handed in their annual reports and committees have presented constructive working programs for next year.

For three years now the lawyers of the State have been self-governing. This is a very short period for an organization in a new field of endeavor to accomplish very much constructively.

Many lawyers have called the movement a noble experiment and prophesied failure. Some of the laity have exhibited deep concern lest the lawyers dominate everything and everybody. Three years have demonstrated quite satisfactorily that a self-governing bar is a much needed step forward.

Truly the State Bar is becoming a public asset of great constructive potentiality. Its benefits are already realized by the higher ideals for which it strives and in unifying the lawyers of the State into one great compelling force for the betterment of the laws of the State and their efficient and speedy administration.

Do the laymen and the laywomen of the State catch the real spirit and meaning of the State Bar, an organization truly and unselfishly dedicating itself to the task of advancing the science of jurisprudence and improving the administration of justice without thought of remuneration and uninfluenced by anything other than a conscientious endeavor to promote the best interests of the State as a whole?

The State Bar needs and deserves the genuine co-operation and encouragement of the people of this State. Its splendid work in the field of legislation during the last three years is abundantly recorded in the statutes of the State. The State Bar has made a noble start. Encouragement right now will be richly compensated by the confidence which appreciation of its work will inspire.

Recruiting for the British territorial army is nearly one-third greater than a year ago.

SEEING MEXICO

BY WILLIAM L. VAIL

The Mexican private soldier has improved in appearance immensely, within a few years. He marches well and puts up a real martial appearance.

Gen. Obregon began putting the modern army in shape and Gen. Calles completed the work. The private is now well dressed, well equipped and holds his chest out like a soldier.

"The Song of Quetzalcoatl," the great epic of the ancient Aztecs, translated into English by Prof. J. H. Cornyn and published by the Antioch Press, has reached the city. It contains, in addition to the poem from which it takes its name, numerous other poems from Aztec literature. The "song" has its scene laid in ancient Tula, capital of the Toltec Empire, about the year 1000 A. D., according to people who claim to know all about it, and described the struggle between the Toltecs, represented by Quetzalcoatl, their High Priest and King, and the Chichimecas, represented by the moon God. Quetzalcoatl was known to the Spaniards as "The Fair God." He is pictured with long flowing hair and beard and blue eyes and a very benevolent disposition. He arrived out of the Caribbean Sea and made his get-away in the same direction. Many different versions are aprint as to his identity and nationality. His capital city, Tula, is now pretty generally identified with the ruins of Teotihuacan, some thirty miles from the City of Mexico, where a handsome temple has been revamped in his honor, open to tourists during business hours.

An attempt to rope Mexico in as arbitrator in the land dispute between Honduras and Guatemala failed. This dispute has been hanging fire something over 100 years and is all about a small, but exceedingly fertile strip of land, largely between the Motagua River and the Sierra Merandon. Guatemala pretends to draw the line south of the Sierra, and Honduras pretends the Motagua River as a natural boundary. The real fight is between the Cuyamel Banana Company, which has concessions from Honduras, and the United Fruit Company, which has concessions from Guatemala, for this rich bit of Nabob's Vineyard. If a tropical hurricane or a flood or an earthquake would obliterate this small strip, the differences would cease.

Prosperity appears to be taking root again in Mexico. Despite the falling off in oil receipts and the drop in mine returns—only about 800,000 pesos in July due to the continued low price of metals—business is slowly resuming. Crops are reported good throughout the country, with excellent prices. The tourist business is rapidly increasing and hotels are overcrowded in the capital city. Millions of pesos are being expended in good roads, in new air lane travel and in irrigation projects.

The Department of Federal Statistics finds that over 10,000,000 pesos is expended annually on amusements throughout Mexico. In this list, the motion picture quite naturally takes the lead—520 in number. Theaters, the legitimate stage, follow, and 57 bullrings and 26 cockpits. Mexico is long on opera. During the past year 31 excellent operatic functions were staged and 2215 vaudeville performances. Plans are afoot to complete the big National Operahouse in the City of Mexico, which has been twenty years in building. Completed, it will have few peers in the world and probably one—the Paris Operahouse—that will outshine it in magnificence and artistic design. Few people enjoy and appreciate good music more than the Mexicans.

The death penalty will be abolished in the Federal District and territories of the Federation and a maximum penalty of thirty years imprisonment may be affixed if the President approves the findings of a commission to revise the present penal laws.

SEPTEMBER NIGHTS

Wrapped in a blanket, on my
  high front porch,
With no wire screen between me
  and the sky,
I lie at night and look up at the
  stars
That whirl and sing their way
  through purple space;
Watching bright Vega and the
  Northern Cross
And the sweet moon upon their
  westward way.
Sometimes the shining worlds
  are hidden deep
Within a silver mist that softly
  glows
Between the young hills of the
  east and west—
Sweet silver mist that silently
  descends
To baptize all the blossoms of
  the world
And bring them visions of the
  coming dawn.
Oh! soft and glorious September
  night,
As you walk calmly through the
  field of time,
In silken beauty robed, and on
  your brow
That blessed peace for which the
  sad world waits,
It seems almost a sacrilege to
  sleep!

JAMES WARNACK.

'Til Death, if I Remember

"What made you quarrel with Claude?"

"Well, he proposed to me again last night."

"Where was the harm in that?"

"My dear, I had accepted him the night before."—[Mugwump.

But Will They Tell?

"X has insulted me. He said I was more stupid than the police allowed. What shall I do about it?"

"Er—I should consult the police. They ought to know."—[Pages Gales.

Bad News for Satan

The Vicar: The collection this morning will be taken in aid of the Arch Fund and not as erroneously printed in the Parish Magazine in aid of the Arch Fiend."—[The Bystander, London.

PEN POINTS

Locker-room modesty: T timidity of a man who kno he has holes in his socks.

"Filthy lucre" is any sum money possessed by the oth fellow in excess of your pile.

Two men killed in prize f recently. Evidently the isn't the only one whose fatal.

It is possible to develop a fect husband if you'll when he's six and spank him pouting.

Soon the professional pl will quit the spotlight and pay four times as much watch amateurs.

Doubtless a party is ca blow-out because it leave flat.

It isn't correct to say "own their own" homes bank owns most of them.

"Bust him in the nose" be classic in origin. The Roman name for gladiato "bustuarii."

A "larger sphere of ness," being translated, job that pays more money.

Refrigerator: A place the wife keeps scraps until ready to throw them away.

Moderns aren't such a ba Twenty-nine members of first Congress used public to fill their own pockets.

Youth is relative. It any age that enjoys seven in a coupe.

There are two kinds of A cans. Those who "Bravo" without feeling and those who don't give a about tennis championship.

Now the weather the moon causes hot We've seen a little mo make the sweat pop.

Correct this sentence: said dad, "this family spend a cent for new t the grocery bills are pai

Some men are too b ing money to stop an friends.

Conscience is the easi in the world to over temporarily.

A man who never fool of himself is unable preciate human sympathy.

If a woman has no tro her own she goes to the bors and borrows some.

The only thing that equals warmth of a woman's love i heat of her temper.

One way to waste your ti to sit down and bewail the you have already wasted.

RIPPLING RHYM
by Walt Maso

GRIEF SPECIALISTS

As soon as anything wrong a lot of people rise shout, the good old pessi song, "The bottom's surely out! Now ruin stares us in face, disaster threatens us growls, so let us seek the ing place and fill the at phere with howls." The buds perish every spring shrivel in the frost or sleet yet the summer seems to more peaches than we all eat. The corn crop's ruined by year, there won't be co feed the swine; and yet autumn months appear the is looking large and fine blight has struck the trees, there'll be no apples fall; disease is killing bees, there'll be no honey at all. With tears sad face awash, and protests to the are hurled; because some lost a squash there'll be squashes in the world. The has struck the Johnson and killed four dollars' wor peas; and hearts are with alarm o'er such calam as these. There'll be no pe all the land because the John crop is gone; so wearily th ones stand and start their ing in the dawn. It's truly less to pretend that John hasn't lost his crop; but th are balanced in the end, and erything comes out on There'll never be a year so there'll never be such crops that sad-eyed people not whine and bombard hea with their yawps. And if we endure the worst, the very of modern years, it doesn't a bit to burst into a cataract tears.

(Copyright, 1930, by The George Matthew A Service.)

Scots Want Freedom

The Nationalist movement is vancing in Scotland. The Scottis National party recently held Glasgow its second annual conf ence, which was followed by a dem onstration at Stirling. At the ference C. M. Grieve pleaded for covenant which would pledge those who signed it to establish in Scotland dependent government A manifesto to be issued the party stands for a measure of Scottish self-gove ment.

IAL ORDERED N LIQUOR THEFT

Policemen Identified in Hijacking Case

Barrels Taken from Gonzales Garage

's Son Testifies How Raid Was Conducted

out Police Officers W. C. and M. L. Peffer, Henry Gon- Jr., 17 years of age, yester- testified in Municipal Judge 's court that they came to father's home at 651 Bailey on the night of the 2nd inst. forced open the locked door of "plant" under the garage. officers then took him away automobile, he said, but re- him about a block from the Heights Police Station. Mak- his way home, he found that barrels of whisky which been in the "plant" had been he said. Hayes and Pef- with James Kortangan, whom Gonzales identified as be- with them when they came to house, were ordered held for Court charges under $5000 each by Judge Turney at the of the preliminary hear-

T. Kendrick, Jr., attor- for the officers, argued for a of the charges on the that they had been improp- identified, and that no bur- had been committed. Joseph representing Kortangan, that his client had not connected with the asserted Henry Gonzales, father boy, declared that he was the of the whisky. Detective James, who arrested the men, was the only other wit- called by Dep. Dist.-Atty. Hunt.

ACCUSES POLICEMEN IN HIJACKING CASE

Henry Gonzales, Jr.

Methodist hurch will be Opened Sunday

Knoll Community Episcopal Church at Place and Eighty-third will be dedicated next Sun- Bishop Burns, general super- of California and Arizona Episcopal churches. Rev. V. Gustafson is pastor. on the establishment of the church was started less than a by the Los Angeles Mis- and Church Extension So-

dedication will mark the dedication by Bishop Burns past six years and will take at 3 p.m.

S.C. PROFESSORS RODUCE NEW BOOK

W. Tiegs, dean of uni- college at the University of California, and Dr. G. C. professor of education, authors of a new book, for Teachers," just off

Club Program Artists Named

Calmon Luboviski, violinist; George Liebling, pianist; Ludovico Tomarchio, tenor, and the Madrigal Octette from the Lyric Club are among the artists who will be heard at an entertainment to be given at the Philharmonic Auditorium on the evening of the 30th inst. in celebration of the tenth anniversary of the founding of the Girls' Corner Club. Judge Guy Bush will preside.

MRS. OTIS A. BIRCH

Mrs. Otis A. Birch, chairman of the social committee of the club, will be assisted in receiving guests by Mmes. Guy F. Bush, Kate B. Kuhns, J. F. Elwell, Lenore M. Welrich, Ralph Waldo Trine, William R. Wherry, Theron Clark, Bertram E. Green and Miss Margaret Reordan.

REYNOLDS TO DIRECT KEETCH CAMPAIGN

Hal Reynolds, Pasadena business man, president of the Tournament of Roses Association and district deputy of the Elks, yesterday announced he has accepted chairmanship of the committee directing Superior Judge Arthur Keetch's campaign for re-election. Headquarters has been established in Room 705, Rowan Building, Fifth and Spring streets.

SILLS FUNERAL WILL BE TODAY

Rites Restricted to Family and Few Close Friends

No Honorary Pallbearers Selected for Obsequies

Public Memorial Services Set for Next Wednesday

In deference to Milton Sills's often expressed objection to selective naming of honorary pallbearers, there will be none at the funeral rites to be conducted for him today, John Goodrich, scenario writer and long his friend, announced yesterday.

Instead, Goodrich explained, the roster will consist of "the rich and the poor, the learned and the unlearned, the great and the small—that unnumbered host of men, women and children who will accompany him to his rest with a feeling that a true friend and a great man has left them better for having lived."

FUNERAL TO BE PRIVATE

As previously announced the rites today will be private, attended only by the actor's kin, a few of his closest friends, and the servants long in his employ who had learned to love and admire him. The public has been requested to send no flowers, reserving such tributes for the great public memorial services to be conducted next Wednesday under auspices of the Academy of Motion Picture Arts and Sciences, of which Sills long had been a member. Details of this general tribute to the actor's memory will be announced in a day or two.

Hope that a return to her musical career will bring solace to Doris Kenyon, widow of Milton Sills, was reiterated yesterday by friends close to the woman whose grief over loss of her husband has necessitated her continuing under a doctor's care at her Brentwood Heights home. Eleanor Painter, an intimate friend, both on the musical stage and in private life, stated today that while Miss Kenyon is entirely too ill at present to be approached on the subject, there are many friends who are considering her future course.

HOPES OF FRIENDS

"Doris Kenyon's friends hope and pray," Miss Painter said, "that in the near future we may be able to persuade her to throw herself into her musical career. We want her to have something to fill her life with interest again, and we believe she may find this interest in expressing the music her husband loved. With her little son, whom she loves so dearly, and her music combining to absorb all her time and her mind, she may yet fill the void created by her husband's death. But, of course, we can only hope, for we cannot yet approach her on the subject."

Miss Kenyon's mother, who, according to Dr. J. C. Steele, the physician, has been wonderfully helpful at the grief-stricken home, agreed with Miss Painter that a return to the musical stage might be the best thing for her daughter. It was pointed out that Milton Sills, before his sudden death, had been keenly interested in his wife's preparations for appearing again before the public. He had translated some songs for her, and had been deeply interested in costuming plans.

MALE, FROM HIS EARS UP, DECLARED WELL DRESSED

Take it from Armando Pezzi, the men of Los Angeles display excellent taste in dress, especially from the ears up. And Pezzi ought to know, for he is one of the outstanding authorities of Europe. He is an executive of Borsalino fu Lazzaro Company, Italian hatters, and has just arrived in Los Angeles on a trip combining business and sightseeing. Also he is an intimate of Mussolini.

ARMANDO PEZZI

"Splendid taste! Splendid taste! Discrimination!" he exclaimed yesterday as he remarked the headgear worn by the well-dressed men about town. "It augurs well for the future of your beautiful city. Your men are helping the ladies to make Los Angeles talked about as a place of style. We in Europe are always hearing about your position in the world of fashion. I believe this will one day become the style center of America."

Pezzi, whose wife is the daughter of Mrs. Edward Canet and sister of Mrs. Jean Garnier of Lafayette Square, is to be the guest of honor tomorrow evening at a sunset supper on the Fitzgerald estate at Tujunga. The affair is being sponsored by the Ramona Supper Club, founded here recently by Robert E. Callahan, writer and authority on Indian lore.

Liquor-Making Plant Seized

When a band of Federal dry agents swooped down on a three-story house at 434 North Avenue 66 yesterday, they found nobody at home.

On the third floor, however, they found 100 barrels of mash. On the second floor they found two 200-gallon stills, capable of producing 300 gallons of liquor a day. A small quantity of liquor was found. The outfit was seized, but has no home, except the government warehouse.

ERROR IN HOTEL SUIT REPORT CORRECTED

Suit for $100,000, filed by Miss Hazel F. Caler, is directed against the Hotel Holding Company of Hollywood, operators of the Roosevelt Hotel, and not the Hollywood Hotel, as erroneously stated in an earlier account of the suit. Miss Caler names as defendant, beside the Roosevelt Hotel, Leon Kutner, its manager. The manager of the Hollywood Hotel is J. W. McLellan.

VERDICT IN BRIBE CASE WITHHELD

Ex-Constable of Downey Defends Self Against Protection Charge

After hearing the testimony of Oscar Moe, former Downey constable charged with accepting bribes to extend protection to bootleggers, Superior Judge Aggeler yesterday took the case under submission until the 26th inst.

Moe testified that he accepted money from two undercover Sheriff's operatives, intending to trap them and charge them with bribing an officer. He was arrested, however, Moe said, and charged with accepting a bribe before he could put his plan into effect.

George Kemp, deputy District Attorney prosecuting the case, charges that Moe accepted $200 from undercover agents, promising to extend protection to still operators.

RADIO CLASS ANNOUNCED

Radio electricity is the subject of a new evening college course to open tonight at 6:30 o'clock at the University of Southern California. It will be headed by Donald Loughbridge, a graduate of California Institute of Technology. The class will meet from 6:30 p.m. to 10 p.m. for twelve weeks.

HAVANA AND THE Wonderland OF LONG AGO

MEXICO
GUATEMALA
SALVADOR
NICARAGUA
COSTA RICA
PANAMA
COLOMBIA

Loiter where history was made . . . where the call of romance echoes in the dim, musty depths of time-scarred cathedrals . . . in the pulsing stillness of brooding jungles . . . in star-flecked bays spread like ports of enchantment along the route of the Cruise-Tour of the Panama Mail. The Cruise-Tour takes you INTO the absorbing, colorful Spanish Americas. And at no greater cost. Your liner, replete with modern comforts and luxuries is headquarters for absorbing excursions ashore during the day . . . a sumptuous hotel by night, floating on to new wonders over silken, tropic seas.

THE CRUISE-TOUR is the Route of Romance to Havana and New York. Sailings from San Francisco alternate Saturdays; from Los Angeles alternate Mondays.

PANAMA MAIL
Steamship Company
548 S. SPRING ST. LOS ANGELES

Tells How To Lose Fat At Trifling Cost

Kruschen Method of Weight Reduction Sensible and Safe

One Woman Lost 19 Pounds In 4 Weeks

Kentucky Woman Lost 24 Pounds In 31 Days

"I have tried Kruschen Salts and find them wonderful — I have reduced 24 pounds in 31 days — I ate three meals a day — People remark! Oh, how you have reduced—you look much better—and I feel like a new person."—Mrs. C. F.—Shepardsville, Ky.

How would you like to lose 15 pounds of fat in a month and at the same time increase your energy and improve your health?

How would you like to lose unhealthy fat that you don't need and don't want and at the same time feel better and younger than you have for years?

How would you like to lose your double chin and your too prominent abdomen and at the same time make your skin so clean and clear that it will compel admiration?

Get on the scales today and see how much you weigh—then get an 85 cent bottle of Kruschen Salts (lasts 4 weeks). Take one half teaspoonful every morning in a glass of hot water and when you have finished the first bottle weigh yourself again.

Now you can laugh at the people who pay hundreds of dollars to lose a few pounds of fat—now you will know the pleasant way to lose unsightly fat and you'll also know that the six revitalizing salts of Kruschen that keep your body free from toxins and acid and cause your internal organs to function properly—have presented you with glorious health.

After that you'll want to walk around and say to your friends, "One 85 cent bottle of Kruschen Salts is worth one hundred dollars of any fat person's money."

Here's A Hot Tip For Fat Men

"Yes, Gentlemen: I have finished my second bottle of Kruschen Salts and have obtained the following results. I have removed 3 inches from my belt line—Get up mornings feeling 100%—am 25% more active—my mind is clearer—my wind has improved 25%—all skin eruptions have disappeared—I sleep like a brick—Am 46 years old—and feel 20 years younger."—W. R. Daniels, Richmond Hill, N. Y. C.

She Lost 25 Pounds — Thanks To Kruschen

"I have tried for many years to take off weight as I have been fat all my life—I have held 246 pounds for the last 18 years—I have lost 25 pounds with Kruschen—I feel as if I had lost 50—I feel so good and the best part of all is I eat anything I like."—Mrs. Mame Carey, Buffalo, N. Y.

Uses Kruschen Salts—Lost 10 Pounds In One Week

"I am a user of Kruschen Salts to reduce weight—weighed 280, now I am down to 270—I lost 10 pounds in one week."—Mrs. Betty Loedek, Dayton, Ohio.

A HARTFORD WOMAN WRITES—

"I'll tell the World Kruschen Salts is wonderful stuff to reduce."

Miss M. C. Taylor of Lewisburg, W. Va., reduced from 175 to 150½ in two weeks—while Mrs. Fred Barringer of Lewistown, Mont., lost 19 pounds of fat in 4 weeks.

Mrs. Norman Runkis of Detroit took off 22 pounds with one bottle while Mrs. S. A. Solomon of New Bern, N. C., reduced from 217 pounds to 170 in 3 months—47 pounds.

This Advice An Aid To Kruschen

When taking Kruschen Salts to lose fat—Pay attention to your diet — Modify it — Cut out pies, cake, ice cream and pastry — that will help — Cut down on potatoes, butter, cheese, cream and sugar — eat lean meats, chicken, fish, green vegetables and fruit.

THERE IS NO SUBSTITUTE FOR KRUSCHEN SALTS

It's The Little Daily Dose That Does It

Kruschen Salts

ECONOMY Must be Good!

It takes 54 giant tank trucks to deliver the 135,000 gallons of Economy Gasoline sold daily to Southern California motorists

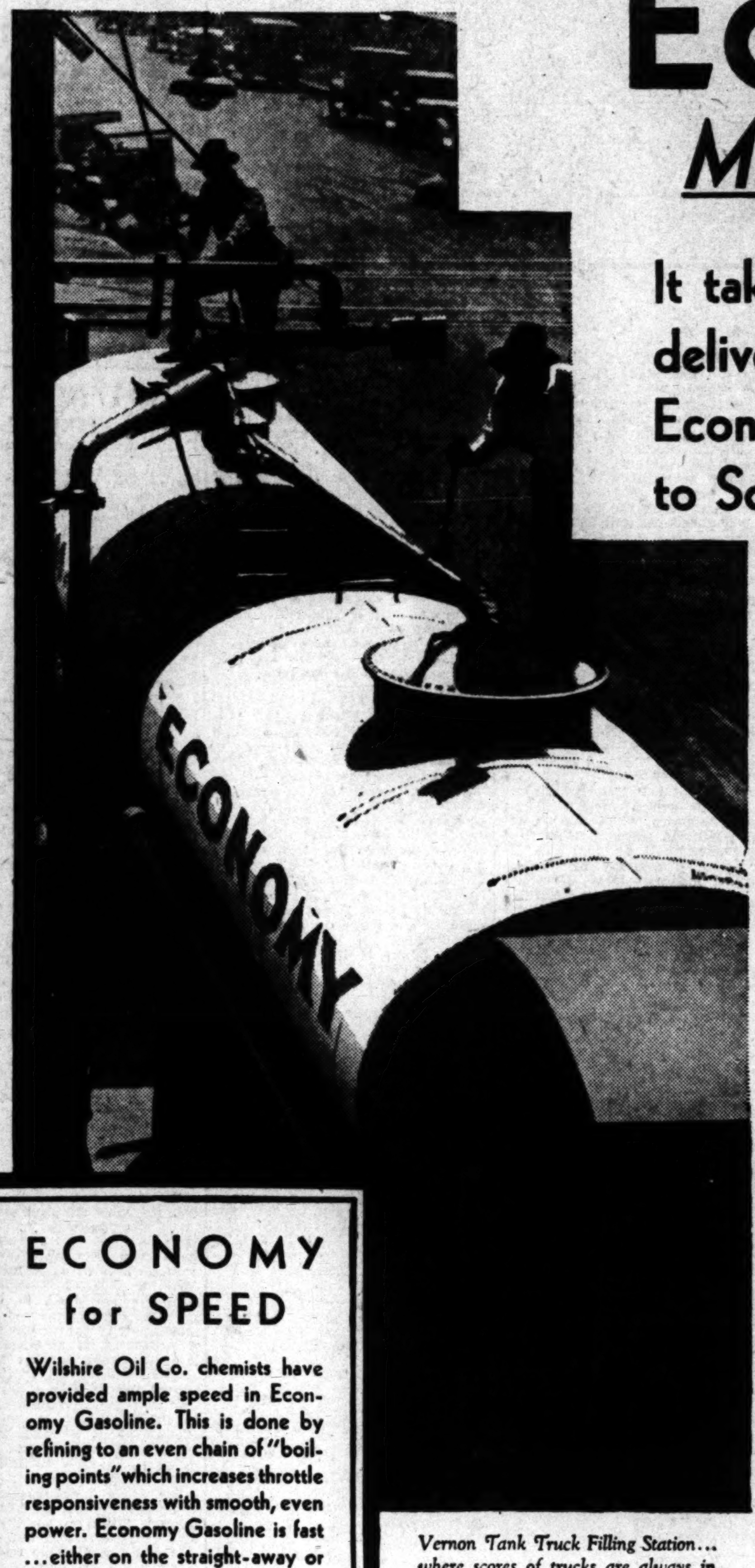

ECONOMY for SPEED

Wilshire Oil Co. chemists have provided ample speed in Economy Gasoline. This is done by refining to an even chain of "boiling points" which increases throttle responsiveness with smooth, even power. Economy Gasoline is fast ...either on the straight-away or in second gear traffic driving.

Vernon Tank Truck Filling Station... where scores of trucks are always in line to get their supply of good Economy Gasoline.

QUIETLY, steadily, through sheer brillance of performance and obvious economy...Economy Gasoline has won the preference of hundreds of thousands of motorists all over Southern California.

Today few gasolines enjoy the popularity which belongs to Economy Gasoline. When Economy sells at the rate of 135,000 gallons a day...it must be not only good, but *better*.

Naturally, there is a reason for this tremendous demand. Economy Gasoline is made and guaranteed by the largest independent company in California. Most important of all, it is a straight-run gasoline, which everyone knows means more power, speed and mileage than a gasoline which is composed of a miscellaneous assortment of blends. In the refining of Economy Gasoline, no effort is made to extract by-products. All the goodness of the crude is concentrated on the gasoline.

Join the thousands who insist upon Economy... look for the red and green pumps.

Over 700 independent service stations are conveniently located on all prominent highways in Southern California. And when you buy Economy you patronize a California owned, operated and controlled institution...every dollar you spend for Economy Gasoline stays at home.

WILSHIRE OIL COMPANY
2455 East 27th Street, JEfferson 1181, Los Angeles, Calif.

WILSHIRE RED
"Alive with Power"

A super-gasoline for all motors capable of developing higher than the average speed. Has the qualities of a premium motor fuel at no extra price. Ask for it by name at independent stations.

ECONOMY
MUST BE GOOD
GASOLINE

Of Interest to Women

Society

By JUANA NEAL LEVY

One of the most popular brides-elect of the season for whom many delightful affairs are being given before the wedding October 8, is Miss Alice McReynolds, charming daughter of Dr. and Mrs. Robert Philips McReynolds of Berkeley Square. She has chosen St. John's Church for the ceremony. Afterward there will be a reception and wedding supper for relatives and a few close friends at the family home.

Wednesday evening Miss Elizabeth Masson and Miss Bernice Ray entertained with a beautifully appointed supper dance in the Cocoanut Grove of the Ambassador. A green and white color motif was used, with large white swans forming the centerpiece and six smaller swans at intervals. White roses, gardenias and maidenhair ferns were used in profusion and corsages of gardenias were favors.

Mr. and Mrs. Neil McCarthy are planning a party this week-end at their country home for Miss McReynolds and her fiance, Edward Harbach, while Tuesday Mrs. Louis Cass is planning an affair for Miss McReynolds at her home in Flintridge. Mrs. Edwin Babcock is giving a dinner-dance at her home Friday the 26th inst., and the following evening (Saturday) Mrs. Artemus Dwight Lamb and her sister-in-law, Mrs. John W. Thornton, are giving a dancing party at the Thornton home in Amalp Drive, Pacific Palisades. Mrs. Robert H. Edwards, Jr., is having the bridal party at her home for dinner preceding the dance. Miss Martha Marsh is giving a supper party Sunday evening the 28th inst. at the home of her parents in Hermosa Beach, and the following week there are a number of charmingly appointed affairs being arranged, although the dates have not yet been fully decided upon. Tuesday afternoon Mrs. Oscar A. Trippet, Jr., gave a beautifully appointed luncheon at her summer home, with Miss McReynolds as special guest of honor.

Smart Affair

One of the smart affairs of the near future will be the tea with which Mrs. George Albert Ralphs is planning at the Wilshire Country Club October 1, in honor of Mrs. Jennie Hamburger Marx and her sister, Miss Evelyn Hamburger, who have returned from Paris for their annual visit with friends and relatives here.

Announce Betrothal

Formal announcement is being made by Mr. and Mrs. John M. Sodak of 3778 Glen Felis Boulevard, of the engagement of their daughter, Miss Mary Bel Hendry to Cornelius Kurt Wiens of Los Angeles, formerly of Dinuba. No date is set as yet for the wedding.

Another Engagement

Mrs. Lillian H. James recently announced the engagement of her daughter, Miss Edwarda L. James, to Stuart Lewis Seymour, son of Mrs. Sophia Seymour, the wedding date having been set for next Wednesday in the Church of the Angels, at 8 o'clock. Miss James was graduated from Occidental College and Columbia University and is a member of the Ebell Juniors while her fiance is a California Institute of Technology man and is affiliated with the Gamma Sigma Fraternity.

Celebrate Wedding Anniversary

Prof. and Mrs. Franz Otto of 1179 North Alexandria avenue entertained twelve guests at dinner Sunday the occasion celebrating their twenty-second wedding anniversary. Miss Martha Zehentner, pianiste and organiste of St. Luke's Church in Dubuque, Iowa, entertained with solos chosen from compositions of George Liebling, Gretchaninoff, Chopin and Liszt, while the host was prevailed upon to give several arias. A large number of friends dropped in for the evening program.

The hosts were assisted by Mrs. H. Laurance Eddy and Miss Louise Otto.

Home Again

Among the popular members of the younger set who recently returned from abroad is Miss Barbara Blech, daughter of Mr. and Mrs. George J. Blech of Warnall street, who with her mother has been in Paris since February. Miss Blech was a student at the Sorbonne in the French capital.

Miss Blech is an active member of Phi Mu Sorority at University of Southern California, this being her senior year at the university. Saturday afternoon Miss Betty Tisdale and Miss Bernice Palmer are planning a bridge tea in her honor at the Tisdale home in Crenshaw Boulevard. The guests will include a score of the most intimate friends of the honor guest. Decorations and appointments are to be carried out in the sea blue motif.

Luncheon Party

Mrs. Daniel J. P. Hendrickson was one of the week's most charming young hostesses when she entertained with a smart luncheon at her home in Hollywood, the affair being a courtesy to two attractive visitors, Miss Henrietta Allen, daughter of Senator Allen of Wichita, Kan., who is the house guest of Mrs. Edward Babcock, and Miss Margaret Morgan one of the most popular debutantes of Butte, Mont., who is visiting Mrs. Parker Foster. The table was exquisite in its decorations of asters and other fall blossoms in blending shades of purple and blue with service of blue and silver. Covers were arranged for more than a dozen guests.

Announcement Tea

Mrs. Bertha Blowers and Mrs. Phyllis Wright recently entertained with a smart tea at their home in Holmby avenue, Westwood Hills, honoring Miss Peggy Kolb. The affair served to announce formally the betrothal of the honor guest to Jack Sterling. The news was told by dainty pink hearts tied with green bows to the tea cups. The wedding will be an event of the early winter. The hostesses were assisted by Mrs. Wilbur Bradley, while Miss Kay Hance and Mrs. Jack Gerety presided at the tea urns. Fifty guests were bidden.

Miss Kolb is the daughter of Judge and Mrs. L. N. Blowers and is one of the popular members of the younger set. She is well known in sorority circles, being president of Delta Tau chapter of Delta Theta Tau Sorority. She was recently recording secretary of the Women's City Club. Mr. Sterling, son of Mr. and Mrs. Thomas Russell Sterling of Edmonton, Alta., Can., is in business in Santa Monica. He is affiliated with Phi Lambda Epsilon Fraternity.

Welcome Home

Mrs. Ray C. McManus and Mrs. T. Ray Hairston entertained with a delightful luncheon and bridge at the Sea Breeze in Santa Monica recently, honoring Mrs. Charles Jarrett, who has returned from a visit to Mexico City.

The tables were placed at the water's edge. They had as centerpieces blue delphinium and golden asters with maidenhair ferns. Those included were Mrs. Dale Hopley, Mrs. M. B. Watson, Mrs. C. A. Monroe, Mrs. Ben S. Parker, Mrs. Jean Leonard the hostesses and honor guest.

ATTRACTIVE BRIDE OF WEEK

Couple will Make Home in Hollywood

Mrs. Arthur Kenneth Hageman

ANNOUNCEMENT is made of the marriage Tuesday evening of Miss Beth Caldwell to Arthur Kenneth Hageman, the ceremony taking place in Wilshire Methodist Church with Rev. Willsie Martin officiating. The bride wore an exquisite ensemble of white georgette, trimmed with ermine, a hat of Alencon lace and chiffon velvet completing the costume. She carried gardenias and lilies of the valley.

Mrs. Lilian Ritchell Krepela, matron of honor, was in jade green taffeta with hat to match and carried roses and valley lilies. Clifford Marsen was best man.

Eugene Crosby presided at the organ. Following the ceremony there was a reception at the home of the bride's mother, Mrs. Charles M. Henneman.

After the honeymoon, Mr. and Mrs. Hageman will make their home at 1172 North Kingsley Drive, Hollywood.

Mr. Hageman is the son of Mr. and Mrs. George B. Hageman of Hollywood.

HOME DECORATION TALKS—NO. 8

by Fay Fraser

HAPPY WORKSHOPS

This is a true story. My sister had been married about five years when she moved from a delightful home in Bakersfield to Los Angeles. They bought a house in the suburbs. She found that the kitchen depressed her for some reason. She didn't understand why. She took a positive dislike to cooking.

Finally one day she was talking with an old friend of hers who asked her why she didn't make her kitchen more cheerful. Then my sister realized what the trouble was. No one can work in a gloomy workshop. I recommended Flex—that marvelous new color finish, to brighten up her kitchen. Flex is neither a lacquer nor an enamel, but combines the better qualities of both.

With my help we arranged a charming decorative scheme in the kitchen of Dove Gray and Old Ivory Flex, with little stencil patterns in Orchid Flex on the cabinet. She found that Flex was unusually easy to use. It spread so smoothly and dried without any brush marks. Now she says she would not change her kitchen for any other in the world.

Flex comes in a choice of eighteen brilliant colors. It forms a tough, elastic surface, lustrous and smooth as rubbed porcelain. Perhaps your kitchen or some of your other rooms are gloomy. Try a can or so of Flex and you will soon see how a few touches of sparkling color change the appearance of your home.

LISTEN TO FAY FRASER OVER YOUR RADIO!

Every Tuesday and Friday morning at 9:30 Miss Fraser will take up a special problem in home decoration and show how it can be solved. Listen to her over KFRC, KHJ, KMJ, KOIN, KOL, KVI, KFPY and let her show you how you can increase the beauty and charm of your home.

CHEF WYMAN'S RECIPES

The Times' free cooking school conducted by Chef Wyman has been discontinued for the summer. Date for resuming has not been set but will be announced later.

MOCK TAMALES PIE EN TIMBALES

Heat one-fourth cupful of oil, and when it is hot, add one large onion sliced, one medium-sized green pepper, sliced, one tablespoonful of chopped parsley, two chopped pimientos, and one clove of garlic sliced thin. Cook until the vegetables are tender, but not brown, then add three cupfuls of tomatoes, a seasoning of salt and paprika, and simmer for twenty minutes longer, then add one dozen ripe olives, one-half cupful of seedless raisins, one-half teaspoonful each of marjoram, and thyme, one teaspoonful of chili powder, that has been dissolved in a little cold water, and two boullion cubes and simmer slowly for at least one hour. Heat two and one-half cupfuls of water until the boiling point is reached, and slowly stir into it, one cupful of cornmeal. Place in a hot-water bath, and allow to cook for one hour, then add four tablespoonfuls of butter, a seasoning of salt and paprika and a half a teaspoonful of chili powder. Butter individual dishes, and line them with the cornmeal paste, fill them with the tamale mixture and bake in the oven until the cornmeal has browned.

STUFFED TOMATOES AND SUMMER SQUASH

Wash and cut the tops from sufficient tomatoes for service. Remove the pulp, wash and slice, half as much summer squash, peel and cut fine one onion, place in a saute pan one tablespoonful of shortening or butter, add the onion, and brown slightly, add the tomato pulp, and the squash, simmer slowly, with just enough liquid to prevent burning. When tender mash, and add three tablespoonfuls of fine bread crumbs, season with salt and paprika, and a little chopped parsley. Fill the tomatoes with the mixture, place in a baking dish, and bake until the tomatoes are tender.

NEW ENGLAND CHUTNEY

Three pounds of peeled and cored tart apples, three pounds of peeled and cored quinces, two and one-quarter pounds of brown sugar, and two and one-quarter quarts of cider vinegar, cook until smooth and thick. Pour into a stone jar or crock, and add two pounds of chopped and seeded raisins, one finely chopped medium-sized onion, one and one-half ounces of white mustard seed, ground, one ounce of black mustard seed, ground, two and a half ounces of ground ginger, one and a half ounces of celery seed ground, one and a half tablespoonfuls of salt, half a cup of fine chopped chili peppers, and one clove of garlic, finely chopped. Mix altogether, and let stand for twelve hours, place in glass jars and seal tightly.

Mrs. Wyman does not reply to letters, but requests for recipes are answered in the department, PRACTICAL RECIPES, published every Friday.—(All rights to reproduce reserved by A. L. Wyman.)

YOUR BABY and MINE

By MYRTLE MEYER ELDRED

Mrs. Eldred will be glad to answer all questions pertaining to babies and children. A stamped and self-addressed envelope forwarded to this office will bring a personal reply.

This department offers leaflets on weaning and feeding the child from 6 weeks to 6 years, prenatal care and diet for the nursing mother, constipation, eczema, outfits for the new baby, sleeping, walking, teething, thumb sucking, ammoniacal urine, bed wetting, training in cleanly habits, periods of nursing, cod liver oil, orange juice, hives, worms, vomiting, refractory children, prune juice, lime water, rupture, styes and boils and cradle cap. Before asking a personal question about one of these subjects, it is better to send a self-addressed stamped envelope for the leaflet you need. If your particular problem is not covered in the above list, Mrs. Eldred will be glad to give you a personal reply.

SEPTEMBER IDEAL MONTH FOR WEANING THE BABY

That old bugaboo of hot weather, which prevented mothers from weaning their nursing babies, is now in the past. There isn't a shred of an excuse for mothers to continue to nurse any nine months old baby. September is the ideal month for weaning.

We used to find mothers nursing babies a year or more old, but we seldom do nowadays, especially if the mother has had the advice of an up-to-date pediatrist. Fortunate is the mother who can satisfy her baby for nine months, the average nursing period being from five to seven months. The mother who has pulled through the hot season can pat herself on the back and be satisfied that she has done her best. No more is expected of her.

STEP IN DEVELOPMENT

We sincerely advocate breast feeding, but the mother should know when to stop. The child cannot continue to grow and develop on a food that diminishes both in amount and in essential elements. From a physical standpoint, the supply of minerals in the breast milk notably decreases as the months of lactation increase. From a psychological standpoint, prolonged nursing is even worse. The child is ending the period of infancy, and nursing is obviously an infantile habit. He should be ready to drink from cups, to eat from spoons, to sit up and begin feeding himself. He is not hospitable to these changes when he is still being nursed.

We know how readily we embrace new habits in a new environment. We go to the seashore and every day run out and jump in the ice-cold water and enjoy it. Back home we determine to keep up that practice. But do we? The moment we return, we go right back to the old habits. We shiver at the idea of an ice-cold shower and timidly turn on the hot water. Such is the force of environment and the suggestion of allied habits.

Think of this in relation to the nursing baby. All his short life he has eaten in just one way. It is almost impossible to interest him in cups or spoons or self-feeding. He prefers the routine of habits so closely connected with that nursing.

WEANING MADE LESS DIFFICULT

The baby nursed after the ninth month, sometimes after the seventh, betrays in a characteristic manner his need for weaning. He wakes up two or three or a half-dozen times at night and demands to be nursed! If, previously, baby has been sleeping most of the night, there is no need to hunt longer for the reason. Wean the baby. That is the answer to the problem.

Likewise, weaning need not be a difficult or serious change if the mother goes about it in leisurely fashion. Our feeding and weaning leaflet deals with the slow steps of weaning, then acquaints the mother with the kind of diet the child needs after weaning. (If you want this leaflet send a self-addressed, stamped envelope with your request for it to this department.) Weaning definitely ends the baby's first stage of growth. From then on, we must encourage him to become a self-reliant and independent individual as rapidly as is consistent.

ENNA JETT
SHOES FOR WOM
YOU NEED NO LONGER BE TOLD THAT YOU HAVE AN EXPENSIVE FOOT
$5
AAAAA to EEE-Sizes 1

Just a Word of CAUTION the tremendous success of ENNA JETTICK SHOES has invited many imitations

Listen to ENNA JETTICK MELODIES with Mme. Schumann-Heink Every Sunday Evening over WJZ and Associated Stations

Also ENNA JETTICK SONGBIRD Every Tuesday Evening over WEAF and Associated Stations

Broadway Department Store Basement
Innes Shoe Co., 642 South Broadway
Special Pacific Coast Program from from KECA every Sunday Evening

Weber's BREAD
"IT'S MIGHTY NICE"
"THE LOAF WRAPPED IN GINGHAM"
SLICED
SLICED
SLICED

—in the gingham waxed wrapper

Delivered to your grocer
fresh twice daily
from—
Weber's
OVENS
IT'S MIGHTY NICE

ONE will always stand out
THEY Satis
Chesterfield CIGARETTES
LIGGETT & MYERS TOBACCO CO.

EPTEMBER 19, 1930.—[PART II.]

A JETTICK
FOR WOME
U NEED
LONGER
OLD
YOU
AN
XPENSIVE
OOT

to EEE-Sizes 1 to

Listen to
NNA JETTICK
MELODIES
with
Schumann-Heink
Sunday Evening
over WJZ and
Associated Stations

Also
NNA JETTICK
SONGBIRD
Tuesday Evening
over WEAF and
Associated Stations

Look for
the name
ENNA
JETTICK
on the sole
and lining
of every
pair
of
ENNA
JETTICK
SHOES

epartment Store Basement
Co., 642 South Broadway

always
stand out!

Page For Food Shoppers

PRACTICAL RECIPES

[illegible] answered in this [illegible] Address all re[illegible] Laboratory Kitchen [illegible] Glendale.—Ed.]

[illegible] ANSWERS

[illegible] TIMBALES

[illegible] Los Angeles, Cal. Melt two [illegible] of butter or shortening [illegible] one-quarter of [illegible] bread crumbs, that [illegible] through a sieve, add [illegible] cupful of milk. [illegible] in a double boiler, [illegible] well-heated through. [illegible] Add one cupful [illegible] boiled or baked [illegible] of chopped [illegible] from the fire, and [illegible] beaten eggs. Season [illegible] salt and pepper and a [illegible] of mace or nutmeg. Turn [illegible] mould or individual [illegible]. Place in a pan [illegible] and bake in a moderate [illegible] firm to the touch. [illegible] in a ring mould, fill the [illegible] hot, well seasoned green [illegible] serve with a white sauce.

GRAPE FRAPPE

[illegible] of plain gelatine [illegible] cupful of cold water [illegible] cupful of sugar, and [illegible] grape pulp, one cupful [illegible] three-fourths cupful [illegible] the white of one egg [illegible] in the cold water [illegible] and dissolve it over [illegible] the cream, milk, [illegible] together, then add the [illegible] the well-beaten white [illegible] Add the grape pulp, and [illegible] Place the mixture in [illegible] and allow to become [illegible] chilled. Serve [illegible] chopped nutmeats.

[illegible] OLIVES

[illegible], Cal. The [illegible] be freshly picked, and [illegible] well colored. Pre[illegible] solution, consisting of [illegible] of lye, to each gallon [illegible] the olives in an [illegible] jar, or wooden bucket [illegible] until the lye has well [illegible] through the skins. This [illegible] determined by cutting an [illegible] and is shown by the [illegible] of the flesh beneath [illegible] Drain off the lye water [illegible] container, and leave [illegible] exposed to the air until [illegible] black. They should be [illegible] three times during [illegible] Dilute the lye solution [illegible] used with one gallon [illegible] each two gallons of the [illegible] recover the olives [illegible] and watch the [illegible] the lye reaches the [illegible] remove and expose the [illegible] to the air, for eight [illegible] with fresh water, and [illegible] until all taste of the [illegible] is removed. Make [illegible] four ounces of salt, to [illegible] water, place the olives [illegible] three days. If the brine [illegible] the first day, change [illegible] brine of the same.

[illegible] BREAD COOKIES

[illegible] cream one and one[illegible] of butter, and gradual[illegible] three-quarters of a cup[illegible] when it is light and [illegible] in with the hand four [illegible] flour, press the [illegible] a shallow pan, about [illegible] thickness, and press it [illegible] prick it with a fork [illegible] an inch apart, all over [illegible] bake for thirty min[illegible] oven. When it is [illegible] cold, cut it in squares.

[illegible] WATERMELLON PEEL

[illegible] Los Angeles, Cal. Pare [illegible] off and scrape off [illegible] and cut the rind in [illegible] long and one inch [illegible] three quarts of water to [illegible] in it one table[illegible] alum, and stir until [illegible] dissolved. Pour this [illegible] rind, and let it [illegible] drain, cover with [illegible] and let stand for two [illegible] again, and place in a [illegible] cover with fresh [illegible] and cook until ten[illegible] set aside, place in [illegible] two quarts of [illegible] four pounds of sugar, [illegible] seeded lemons, a [illegible] of cinnamon, and [illegible] ginger root. Add [illegible] rinds and cook [illegible] in hot jars, and [illegible] to boil for twelve [illegible] then pour over the [illegible] while hot.

[illegible] CRACKER PIE CRUST

[illegible] Los Angeles, Cal. The [illegible] pie crust recipe, was published in the Friday's Practical Recipe column on August 29, and you can procure back numbers at The Times office.

MEXICAN SPAGHETTI

Cook one small package of spaghetti in boiling water until tender, drain well. Place in a sauce pan three tablespoonfuls of oil, heat, and add to it one finely chopped onion, one chopped green pepper, and one sliced clove of garlic. Cook until the onion is soft, then add one cupful of chopped round steak, and cook until the meat is slightly brown, add two cupfuls of tomatoes, two level teaspoonfuls of chili powder, one tablespoonful of chopped parsley, and a seasoning of salt. Allow the mixture to simmer for fifteen minutes, add the cooked spaghetti, and heat for another five minutes. Place on a deep fire proof platter, sprinkle with grated cheese and set in the oven until the cheese has melted.

WHEN THE SANDMAN COMES

A Bedtime Story

—by THORNTON W. BURGESS—

THE DOOR THAT WAS CLOSED

A mystery that doth perplex
In like degree may often vex.
—Mother West Wind.

Impy the black Chipmunk paused at the entrance to his own home. He dreaded going down there, he dreaded what he might find inside. Had he not seen Shadow the Weasel sitting right there by that doorway and licking his lips? That Shadow had been inside there wasn't the least doubt. So Impy dreaded to go inside.

"I'll never go in there again after this time," said Impy to himself. "I'll dig myself a new home. That's what I'll do—I'll dig myself a new home. This one wouldn't be safe and certainly I could never be happy here. I never could be happy here without Frisky."

Impy hesitated for a few minutes longer and then he went in. His heart beat very fast as he hurried down the long hall straight to the bedroom of which he had been so proud. His nose told him that Shadow the Weasel had been there before him. Straight to the bedroom Impy hurried. It was there he expected to find all that was left of little Mrs. Impy. The bedroom was empty. That is, it was empty of everything but the bed. Yes, sir, the bed was all that Impy could find in that bedroom. Impy didn't know whether to feel sad or glad. Could it be that Shadow had eaten her and left nothing? He couldn't believe that.

Impy turned and hurried along the hall to the first storeroom. He stopped to look in there. Pretty little Mrs. Impy wasn't there. Impy hurried along to the second storeroom. The result was just the same. Little Mrs. Impy wasn't there. Impy paused before continuing his search. Somehow, he was beginning to get a wee bit of hope. He had been so sure of what he was going to find and now he hadn't found it. Was this a good sign or a bad sign? Impy was inclined to think it was a good sign; at least, he wanted to think it was a good sign. Still, if little Mrs. Impy were not there, where could she be?

"Perhaps she wasn't at home when Shadow arrived," thought Impy. "Perhaps she was outside somewhere and saw him. Oh, I do hope she did! I'll go out and look for her."

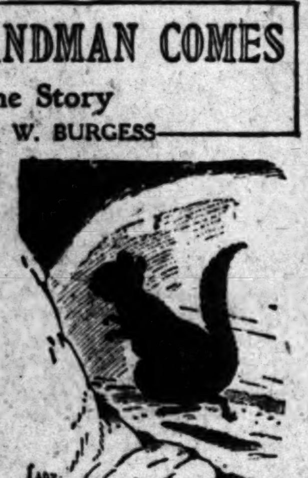

Straight to the bedroom Impy hurried

He started to scamper along the hall toward the entrance. Then he thought of the third storeroom—the new one that Mrs. Impy had had built. He would look in there before going out. So Impy checked himself and went back to visit the third storeroom. Apparently, there wasn't any third storeroom. There were only two open doorways and those led to the storerooms he had already visited. Impy was puzzled. Yes, sir, he was puzzled. He stopped to scratch his nose. Somehow, scratching his nose helped him to think better. But all the nose-scratching and all the thinking in the world wouldn't supply a doorway where none was. Impy was the most puzzled Chipmunk you could imagine. Now he had not only lost Mrs. Impy, but he had lost a storeroom as well. You see, it didn't occur to Impy that some one might have closed the door to that extra storeroom. No, sir, he didn't once think of that. He quite forgot that it was possible to close a door. You see, in his short life he had never had occasion to close a door.

But, oh, how puzzled he was! In trying to find out what had become of his lost storeroom he almost forgot about Mrs. Impy. Yes, sir, he did so. And it was all because of a closed door.

(Copyright, 1930, T. W. Burgess)

NEWS OF THE CAFES

Friends and patrons of the Mona Lisa Cafe gathered last evening in capacity attendance on occasion of the opening of the new cafe on Wilshire Boulevard opposite the Ambassador. Seven years of service and quality food have made possible this new and distinctive location. Mme. Musso, manager, and wife of the senior partner of the Musso & Frank Cafe, Hollywood, came here ten years ago from Italy, where family cafe interests both there and in Paris have laid the foundation of experience for success in catering to a discriminating Los Angeles public. French and Italian food will be featured in serving a buffet lunch and evening dinner, as well as a la carte service. Private banquet and party accommodations may be had up to 350 persons.

TROJAN NIGHT PLANNED

University of Southern California students and alumni will gather at George Olsen's club, Culver City, tonight to welcome Cecil Hoff, popular Trojan tackle, who will be guest of honor at a gala "football-night" program to be given as an innovation with "Looking Up," Olsen's new autumn revue. Many couples from collegiate circles will compete in the dancing contest, on which occasion Hoff will present a handsome trophy to the winning couple. As highlights of the event, Olsen and his orchestra will play a medley of campus songs, and George Murphy and Juliette Johnson will introduce new specialty dances.

LUNCHEON STYLE SHOW

Sponsored by Martha Dean of the Roosevelt Gown Shop, a biweekly fashion show will be given in the Blossom Room of the Roosevelt Hotel starting next Tuesday. The feature will take place every Tuesday and Thursday at noon during the serving of the continental luncheon. Specially selected for their appeal to the taste of feminine filmdom, the costumes shown by Miss Dean will be displayed by four beautiful mannequins. Newest sports, afternoon, dinner and evening wear, with correct accessories, will be featured.

WEEK-END CARNIVALS

The Montmartre Cafe will start this week celebrating a week-end carnival event, according to an announcement of Eddie Brandstatter. This evening the cafe will celebrate collegiate night in honor of University of California at Los Angeles and the University of Southern California students. George Freeman and his orchestra will feature college songs. Tomorrow evening will be dedicated to the Hollywood theaters, including the El Capitan, Vine-street, Playhouse and Grauman's Chinese and Egyptian. According to the Montmartre management, the special dinner Sunday evening with its quiet atmosphere is proving popular with the many film patrons of the cafe.

CAFE POLICY ANNOUNCED

The newly opened and popular Cafe Vienna at 445 Fairfax avenue announces that on Saturday evening, the 27th inst., and every Saturday night thereafter, chicken dinners will be served for $1 per plate, with no cover charge, and dancing after 10 o'clock. Music for the dancing will be furnished by Larry Anderson's orchestra. This cafe is housed in a new building especially erected for the purpose and is beautifully decorated. The cuisine employs both Viennese and American chefs, with women assistants. Afternoon card parties and luncheons are arranged in the private dining-room.

ITALIAN CAFE UNIQUE

J. W. James of Santa Monica, C. M. Gordon and James Calderwood of Los Angeles, formerly with the Los Angeles Chamber of Commerce, were recent guests at Peluffo's Casa di Pranzo, a unique Italian cafe on Olvera street, where queer-shaped cheese imported from Italy hang from fancy braided ropes. Copper kettles and imported baskets hang here and there—also braids of garlic and St. John's bread.

Gangsters Beat Man Working in Open-Shop Plant

Five union gangsters were reported to police to have set upon Morris Herman of 3505 Ramona Boulevard yesterday on Eighth street, between Broadway and Spring street, and beat him severely.

Herman, according to the police report, has been working in a cloak manufacturing plant which union officials are trying to compel to refuse work to any but members of their union. The attack took place about 8 a.m. The assailants escaped.

Health and Diet Advice

By DR. FRANK McCOY
Author of "The Fast Way to Health"

DAILY MENUS

(Dr. McCoy's menus suggested for the week beginning Sunday.)

SUNDAY
Breakfast
Toasted Dry Cereal with Cream, No Sugar
Fresh Figs
Lunch
*Okra and Cauliflower au Gratin
Shredded Lettuce
Ripe Olives
Dinner
Jellied Tomato Bouillon
Broiled Chicken, String Beans
Eggplant
Celery Ice Cream

MONDAY
Breakfast
Melon
Coddled Egg, Crisp Bacon
Melba Toast
Lunch
Large Glass of Tomato or Grapefruit Juice
Dinner
Vegetable Soup
Salisbury Steak, Butttred Carrots, McCoy Salad, Small Dish of Junket

TUESDAY
Breakfast
Cottage Cheese Baked Apple
Lunch
Baked Ground Beets, Green Peas
Salad of Cold Cooked Asparagus
Dinner
Leg of Mutton, Stewed Tomatoes, Escalloped Celery
Pear Salad (use canned halves)
Melon

WEDNESDAY
Breakfast
Baked Egg Melba Toast
Stewed Raisins
Lunch
Grapes, All Desired
Dinner
Baked Halibut Stuffed Squash
String Bean Salad
Jello or Jell-well

THURSDAY
Breakfast
Glass of Fruit Juice Upon Rising
Cornmeal Mush with Butter or Cream (no sugar)
Lunch
Combination Salad of Celery, Tomato, Chopped Hard-Boiled Egg and Parsley
Dinner
Boiled Fresh Beef Tongue, Five-Minute Cabbage, Green Peas
Shredded Spinach
Carrot Pudding

FRIDAY
Breakfast
Melon
French Omelet Melba Toast
Lunch
Fresh Fruit, All Desired of One Kind
Dinner
Tomato Soup
Broiled Fillet of Sole
Asparagus, String Beans
McCoy Salad No Dessert

SATURDAY
Breakfast
Orange or Grapefruit Upon Rising
Wholewheat Waffle with Butter, Broiled Bacon
Lunch
Ice Cream with Fresh Peaches
Dinner
Stuffed Pork Chops, Okra
Salad of Watermelon and Cantaloupe Balls
Applesauce

*Okra and cauliflower au gratin: Arrange alternate layers of small tender okra pods, broken bits of cauliflower, and finely sliced celery in a well-oiled baking dish. Moisten with cream and cover with several thicknesses of the cauliflower leaves. Bake for thirty minutes in a moderate oven, discard the leaves and sprinkle generously with grated cheese. Serve immediately, while hot, from baking dish.

Note: By adding the cheese last it does not become tough and indigestible through cooking as with the ordinary au gratin dish.

Stockton Girl Arrested Here Returned North

Miss Lenora Mussio, 21 years of age, arrested at Los Angeles Harbor Wednesday as a fugitive, was returned to Stockton yesterday morning by Deputy Sheriff Briare of that city.

She is accused of taking $81,000 from the late J. Zapptini of Stockton. Deputies arrested her when she stepped from the gangplank of the German steamship City of San Francisco. The officers stated she intended to continue to San Francisco.

After the woman is asserted to have taken the money from Zapptini in 1929 she went to Europe, according to officers. On receipt of word that she left Germany last month, bound for the Pacific Coast, the officers awaited the arrival of the boat here.

Chauffeur Job Application Has Sequel in Jail

When Gus T. Fartely applied to Leatrice Joy, motion-picture actress, for a job as chauffeur, he was advised to obtain a recommendation from the Beverly Hills police. He followed the advice, giving the police facts about himself. He was told to return and yesterday was placed in the Beverly Hills jail on a charge of violating the Dyer Act.

The police checked back and found that Fartely was accused of transporting a stolen automobile from Bethlehem, N. H., to Ardsley, Pa. The car was owned by Mary Harts of Torrington, Ct., according to a complaint issued yesterday by United States Commissioner Head. The defendant will be arraigned before Commissioner Head today.

SAFEWAY STORES

DISTRIBUTION WITHOUT WASTE

THIS IS.... MAX·I·MUM COFFEE WEEK

Max-i-muM Coffee is known for its rich flavor and delicate aroma in twenty-one states, Canada... Alaska and Hawaii...

Purchase a pound can of Max-i-muM this week...enjoy a few steaming cups of this delightful Coffee. If you are not thoroughly satisfied in every way, return the unused portion of the tin and your money will be cheerfully refunded. Max-i-muM sells on its own merits.

During Max-i-muM Coffee Week
Sept. 19th to 27th, incl.

the price of...
Max-i-muM
Vacuum Packed
Coffee *will be*... **1-lb. tin 33c**
2 1-lb. tins . 65c
(Limit 4 lbs.

HAM

Swift's Premium
and
Morrell's Iowa
Pride
WHOLE OR HALF
POUND
28c

Quality Meat Features

Friday and Saturday Features at Safeway-owned Markets in Los Angeles and Metropolitan Area. These Markets bear the sign, "This is a Safeway Market."

Legs Lamb lb. 27c
Genuine Spring Lamb... sweet, tender meat ... will make a fine roast for Sunday dinner.

Round Steak lb. 32c
Nice and tender, of choice steer beef. Fine for Swiss steak.

Yellowtail lb. 19c
Strictly Fresh—Delicious served baked or broiled.

Fresh Fruits and Vegetables

Features for Friday and Saturday at Safeway operated stands. These stands bear the sign, "Safeway Operated."

Apples
Bellefleurs—Best for Cooking
6 lbs..................19c

Yams
Nancy Hall—Moist-Meated Sweets for Baking
6 lbs..................25c

Muscat Grapes
Escondido—Large Luscious Eating Fruit
3 lbs..................10c

Corn
Oregon Evergreen Variety
Sweet and Tender
6 ears..................19c

Tomatoes
Large No. 1 Grade
4 lbs..................15c

Special values below for September 19th and 20th
In Los Angeles and Metropolitan Area

Eggs Highway—Medium size U. S. Extras in Cartons. Doz. 35c

Soap
Crystal White

10 Bars
29c

Canada Dry
Ginger Ale
Always keep a few bottles of this sparkling beverage on ice for instant serving.

3
BOTTLES
57c
Hostess Pkg. of 12 Bottles ..$2.25

Granulated Soap
Peet's The wonderful concentrated household cleanser. Special week-end price! Lge. Pkg. 32c

Snowflakes
Few soda crackers have the crisp, appetite-tempting flavor that is peculiar to Snowflakes. Try a package today. 1-lb. Pkg. 14c

Candies
Cello Fan "You see what you buy!"... a choice assortment... absolutely pure and tasty. 2 Pkgs. 25c

Pale Face
Ginger Ale

The Chief of Pale Dry Ginger Ales!... buy it by the dozen for economy.

Home Pkg. of
12 Bottles
$1.29

2 Bot. 25c

Enjoy Genuine Chinese Style Dishes with

Mandarin Products

Chop Suey	No. 1 Can	.30c
	No. 2 Can	.50c
Vegetables	No. 1 Can	.32c
Bean Sprouts	2 10½-oz. Cans	.25c
Crisp Noodles	4-oz. Can	.22c
Soy Sauce	5-oz. Bottle	.25c

We reserve the right to limit quantities.

At Middle Life

[illegible] JAMES
[illegible], Iowa

[illegible] Pinkham's Vegetable Compound helped me [illegible] of Life. I had to [illegible] of the time be[illegible] so weak and I [illegible] the least bit of [illegible] nervous. I [illegible] cry if any[illegible] me. I could not [illegible] I am much better [illegible] able to work [illegible] certainly do recommend the Vegetable Compound [illegible] write to any[illegible]."—Mrs. J.

MRS. H. C. HENRY
286 Fuller Ave., St. Paul, Minnesota

"I used to be as tired when I got up as when I went to bed. I had fainting spells and palpitation. It was my age. I found a Lydia E. Pinkham booklet in my mail box and I started taking the Vegetable Compound three times a day. I am now a well woman. Three of my neighbors know what it did for me so they are taking it too. I will write to any woman if Lydia E. Pinkham's Vegetable Compound will help her as it did me."—Mrs. H. C. Henry.

[illegible] E. Pinkham's
[illegible]able Compound

LOWE DEATHS STILL MYSTERY

Health Officials Believe Disease Killed Children

Hospital Authorities Hold to Poison Theory

Girl Survivor Well on Way Toward Recovery

After doctors, chemists and various medical specialists for five days have been examining and analyzing bodies of the dead and making observations of the living sick, mystery still envelopes causes of the sudden death Sunday of the three children of Robert E. Lowe, 1550 Champan street, and the critical illness of a fourth.

The County Health Department is inclined somewhat toward the theory that the cause was not poison, either bacterial or chemical, but probably disease, possibly infantile paralysis or some form of disease similar to meningitis. General Hospital specialists are searching further in this direction. This view is declared to be borne up by specialists in the Coroner's office in so far as their work has been completed. Hospital experts are more inclined toward the poison theory, probably chemical poisoning.

Lois Lowe, 7 years of age, sole surviving one of the four stricken Sunday, is improving and is expected to recover. Robert, 14 years of age, who was taken to the hospital Wednesday, is about all right. His slight illness, not alarming, is believed to have been in no way related to that which attacked the four Sunday. Two other children taken to the hospital at the same time have not been sick at all but were taken in for observation.

Pilot Turner's Home Robbed by 'Party' Burglar

One of the twenty-two victims of burglars in the city Wednesday night and early yesterday morning was Lieut.-Col. Roscoe Turner, cross-country flyer, police reports revealed yesterday.

Turner reported the presence of a party burglar in his home at 138½ North Sycamore avenue. While friends were being entertained in the front rooms the burglar entered through a rear bedroom window. He obtained one purse containing $20 but was frightened away by the ringing of the telephone.

The other twenty-one burglaries were reported from all parts of the city. Individual losses amounted, in several cases to $1000 worth of jewelry and household goods. In addition forty-one thefts from parked automobiles, open dwellings and stores were reported.

Fire Captain Rides Truck to Final Resting Place

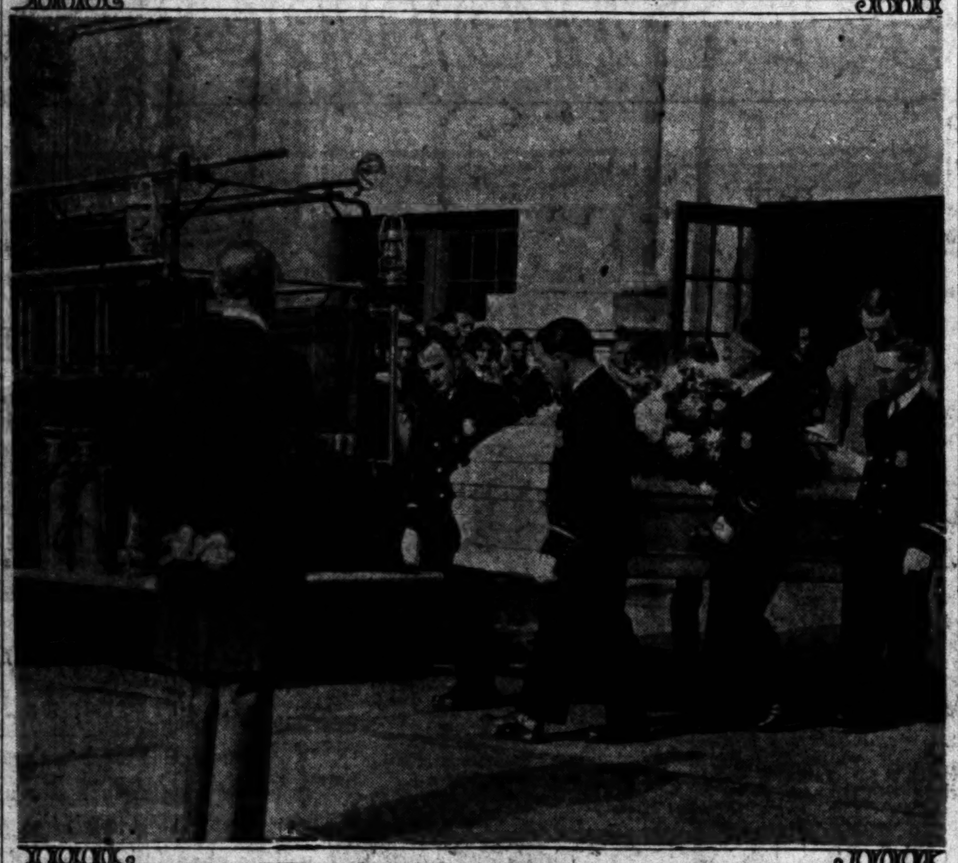

Hero's Wishes Recognized
Funeral party and fire truck at Angelus Temple.

FIRE HERO PAID TRIBUTE

Wishes of Capt. Elwood Henry Fulfilled in Funeral as Body Rides on Department Truck

In accord with one of the last wishes of Fire Captain Elwood H. Henry, who lost his life while saving another, his body was escorted to its last resting place yesterday on one of his own fire trucks. It took the place of the usual hearse.

"Boys," he said to members of Engine Company No. 10, of which he was in charge, several days before his death, "there is always a chance in our work that some day some of us may go west. Some folks have their own ideas of the way they would like to pass on. As for me, I don't want too much fuss. But there is just one thing I'd like to have if I ever pass on in this game, and that is that you'll let me have my last ride out on a truck."

ACCORDED HONORS

And so Capt. Henry got his last wish. From Angelus Temple, where funeral services were conducted under the auspices of the Los Angeles Firemen's Relief Association, the fire truck, taken from Henry's own company, was escorted to Inglewood Cemetery bearing his body. Though he had expressed his desire for not "too much fuss," he was accorded the fullest honors from those who had known him and worked with him for so many years.

The cortege was led by a detail of motorcycle officers, and in the retinue were 100 police officers in uniform, high-ranking officers of both police and fire departments, and hundreds of friends. The services at Angelus Temple were conducted by Chaplain John Y. Cordell of the fire department. The rites at the cemetery preceding cremation were in charge of the Moneta Masonic Lodge, of which Capt. Henry was a member.

HE RESCUED CHILD

Capt. Henry was injured fatally last Sunday afternoon when he fell in an elevator shaft just after rescuing a boy who had been crushed between the elevator and the wall. He died within a few minutes after the accident. The boy, Daniel Gonzales, 5 years of age, is recovering at the General Hospital.

Capt. Henry was a member of the fire department for eighteen years. He was secretary of the Firemen's Relief Association, secretary of the Police and Firemen's Protective League, and secretary of the Builders' Club, a Masonic organization in the fire department.

He leaves his widow and two children, Elwood, Jr., 17, and Frederick, 6, living at 5914 South Olive street.

Appointment of Francis L. Lester as a fire captain to take the place left vacant by the death of Capt. Henry was approved by the Fire Commission yesterday. The appointment now is in effect.

Jury in Girnau Case Due Today

With all but one of both defense and prosecution peremptory challenges exhausted, a jury to try Fred Girnau, political pamphleteer accused of libeling Dist.-Atty. Fitts during the recent political campaign, was expected to be obtained early today in Municipal Judge Pope's court.

A report that one of the jurors had discussed the case out of court called forth a warning to the talesmen by Judge Pope late yesterday, to abstain from discussion while the case is on trial.

BEN LYON MERCIFUL TO YOUTH

Actor Refuses to Place Charge Against Boy Who Threatened His Life

Unwillingness on the part of Ben Lyon, motion-picture actor, to be a party to the prosecution of Richard McEneaney, film-struck New York youth, yesterday caused police to charge the latter only with carrying concealed weapons as the aftermath of his dramatic attempt to "break into pictures" Wednesday by threatening the film player's life.

Following an interview with Lyon, Detective Lieutenants Rathbun, Stevens and Warren announced the case against McEneaney will be carried no farther than the City Prosecutor's office. Late yesterday afternoon, accordingly, they asked the City Prosecutor for a complaint charging the carying of concealed weapons, on which the youth was slated to be arraigned in night court last night before Judge Miller.

Except for Lyon's attitude of leniency, the officers said, McEneaney might have been turned over to Federal authorities for possible prosecution on charges of misusing the mails.

McEneaney was apprehended near Warner Brothers' studio Wednesday after Jimmy Tranitif, a newsboy, had learned in conversation with him that he was waiting for Lyon to appear and that he was in possession of a revolver. When police disarmed the youth in the presence of Lyon he stated he had come here from New York to kill the actor. He added his sister had committed suicide over a "date" Lyon had made with her and then broken.

Later, under questioning, the youth broke down and admitted there was no truth to the charges, adding that he had chosen that means of gaining attention with a view of employment in the studios. He confessed to having mailed threatening letters to Lyon while hitch-hiking here from the East.

Golf Closing Rule Up Today

The compromise ordinance regulating miniature and driving golf courses, which will permit them to operate until 12:30 a.m. will come before the City Council this morning for action.

FRENCH FLYERS' VISIT SET

Coste and Bellonte Plan Arrival on 27th Inst. and will Land at Municipal Airport

Dieudonne Coste and Maurice Bellonte, heroes of the first Paris-to-New York airplane trip, will land their ocean-hopping red sesquiplane, the Question Mark, at Los Angeles Municipal Airport, near Inglewood, on the afternoon of the 27th inst., it was announced last night by Col. Richard Barnitz, director of the local port.

The French flying pair sent definite word of their local landing-place yesterday through the manager of the good-will tour of the United States, Charles Hayden.

In the same message the pilots asked that as light an entertainment program as possible be arranged. They will land here from San Francisco and remain until the morning of the 30th inst., when their schedule calls for a take-off for El Paso, with stops at San Diego and Phoenix. The local visit is the longest on their national schedule.

The only formal gathering planned in their honor is a banquet at the Ambassador on the evening of their arrival. This will be sponsored by the National Aeronautic Association, Los Angeles Chamber of Commerce and municipal department of airports.

Col. Barnitz is in charge of arrangements and reservations for the banquet will be made through him. President Austin of the local chamber will preside.

During the Los Angeles stay the giant single-motored ship that carried the Frenchmen safely across the route that had thwarted nearly a dozen before them, will be on display at the municipal field.

CHICAGO FESTIVITIES CUT BY BELATED LANDING

CHICAGO, Sept. 18. (AP)—Capt. Dieudonne Coste and Lieut. Maurice Bellonte of France, Paris-to-New York flyers, flew into Chicago from Detroit today and heard another noisy welcome, but missed part of the intended festivities by late arrival.

They were due at 3 o'clock and were to have been driven through the Loop along the route followed a few weeks ago by Admiral Richard E. Byrd. Their ship did not come down until almost 4:30, however, and they were taken directly to their hotel for a banquet attended by army, navy and civilian notables.

Col. Robert Isham Randolph, president of the Chicago Association of Commerce, gave the principal welcoming address. Maj.-Gen. Frank Parker, commandant of the Sixth Corps Area, and Rear-Admiral Walter Crosley of the Great Lakes Naval Training Station, were guests.

BIBLE INSTITUTE TO CELEBRATE

Convocation to Inaugurate Twenty-fifth Year

Prominient Californians to Take Part in Meeting

Council of Organization Seeks to End Deficit

The Bible Institute of Los Angeles will inaugurate its twenty-fifth year of ministry by a mass convocation of friends, faculty and students in the institute auditorium the evening of the 23rd inst. The speaker of the eevning will be Dr. James M. Gray, president of Moody Bible Institute of Chicago.

This mass convocation also celebrates the formulation of a national reference council and the inauguration of a nation-wide campaign to focus attention upon the work of the institute.

COUNCIL MEMBERS

Prominent Californians on the reference council are:

Mayor Benedict of Huntington Park, William J. Carmichael, Fullerton; H. H. Church, Covina; Dr. R. I. Colquhoun, Glendale; Filmore Condit, Long Beach; Col. T. A. Davis, San Diego; Robert Dollar, San Francisco; William Engle, South Pasadena; Dr. W. J. H. Emery, Porterville; W. E. Ewalt, Atascadero; George A. Flory, Whittier; Judge Jesse George, San Diego; E. J. Gilles, Beaumont; H. H. Godber, Dr. F. L. Gower, Venice; C. A. Griffith, Azusa; Frank M. Gulick, Orange; Hon. E. A. Hayes, San Jose; J. George Hunter, Riverside; W. N. Jenkins, Oakland; Dr. H. A. Johnston, Anaheim; J. K. Kaye, Downey; George A. Kennedy, San Francisco; Ed A. Konantz, San Gabriel; Dr. W. H. C. Lee, San Diego; Dr. W. A. Low, Santa Cruz; Arthur L. Magann, Beverly Hills; J. W. McIntosh, Huntington Beach; R. E. Mead, Hermosa Beach; Neil E. Munro, Berkeley; C. T. Naftel, Claremont; C. E. Needham, Glendora; A. E. Nordvold, Van Nuys; J. M. Paige, Pomona; Dr. Harry O. Palmer, Compton; Mr. William Fleet Palmer, Monrovia; Herbert P. Rankin, Santa Ana; A. H. Sitton, Fullerton; Prof. G. P. Skinner, San Bernardino; Frank L. Smith, Ontario; Charles W. Stewart, Arcadia; Hy Trautwein, San Fernando; A. R. Waters, Ventura, and Dudley L. Webb, Merced.

The council has outlined a program which will complete the work begun by Lyman Stewart, pioneer oil magnate, who founded the Bible Institute in 1906.

DEFICIT INCURRED

During his lifetime he expended a large portion of his fortune to underwrite the finances of the rapidly expanding organization, but contrary to popular impression, Mr. Stewart did not endow the Bible Institute of Los Angeles. The carrying out of his ideals to offer the training service of the institute to all without any tuition charge and to furnish living accommodations to students at practically cost has resulted in the accumulation of a heavy deficit. One of the objectives of this nation-wide mustering of friends is to wipe out the deficit.

The auditorium has a seating capacity of more than 4000. Responses to invitations issued indicate that Tuesday evening will witness one of the most brilliant gatherings of its kind ever held in Southern California. Admittance will be by presentation of invitation card only.

Safety Group to Meet Here Next Friday

Announcement has been made by Mrs. Helen Lucille Holt, director of the safety conference of the California State Chamber of Commerce, of a meeting of the safety committee of the Southern California council next Friday at 9:30 a.m. in the Alexandria.

In addition to a report by Mrs. Leland A. Irish on her study of traffic conditions in Europe there will be various reports on the activities and progress of the safety committee in building public sentiment throughout Southern California toward greater carefulness and consideration on the part of motorists and pedestrians. It is hoped that this sentiment will bring about a marked decrease in the number of deaths and accidents, Mrs. Holt said.

ANGELENO MARRIES SON OF DE HAVEN

Mrs. Carter De Haven, Jr.

Carter De Haven, Jr., 20 years of age, son of the actor, Carter De Haven, Sr., was married in New York last Sunday to Sadie Campbell, 19, musical comedy chorus girl, according to word received here by Mrs. Campbell of 1247 Sanborn avenue.

CARTER DE HAVEN, JR.

The marriage was the culmination of a romance which had its inception five years ago, according to Mrs. Campbell. Both De Haven and Miss Campbell have spent most of their lives as actors, and both are widely known in theatrical and stage circles.

CHARTER ISSUES COME UP TODAY

City Council will Consider Proposed Changes

Measures to Go on Ballot for November Vote

Bond Issue of $5,660,000 for Sewers Indorsed

A report of the Legislative Committee upon charter amendments and issues to be submitted to the people on the November ballot will be presented to the City Council this morning for adoption. The committee spent yesterday afternoon in discussion of the proposed measures.

A bond issue of $5,660,000 for relief and intercepting sewer lines will be included. That much was decided, although Councilman Randall voted in opposition. Another measure decided upon is a charter amendment prohibiting the city from building elevated or subway structures by assessment district, a power given by act of the 1929 Legislature.

Other measures, which will be taken up tomorrow, are an amendment requiring that henceforth boards and commissions must submit to the Council, for adoption by ordinance, with referendary provisions, all contracts with life in excess of three years; an amendment centralizing the purchasing power of the city; an amendment clarifying budget procedure; an amendment clarifying the terms to which members of the Board of Education are elected, deciding who shall have the four-year terms and who the two-year terms; and an amendment setting up a trial board in the police and fire departments, before which charges shall be heard, with the right of appeal and review before the respective commissions.

Nothing official as yet has come over from the Board of Water and Power Commissioners upon the proposed $13,300,000 power-bond issue.

WAFFLE-IRON THREAT DESCRIBED BY WIFE

Threats to throw a waffle iron at her were attributed to her husband yesterday by Mrs. Ruth MacBeane, who obtained a divorce from Harry L. MacBeane, salesman. The wife said MacBeane called her bad names. Superior Judge Hazlett granted her a divorce.

BULLOCK'S WILSHIRE

We're "Suiting" Juniors
on the fourth floor

—these exacting young ladies of 10, 12 and 14 look particularly smart in eton and bolero suits

—new ones of velveteen, each with its clever little blouse of linen —complete at $22.75 and $25

hats designed expressly for juniors—the pert velvet affair sketched, $10

the fourth floor

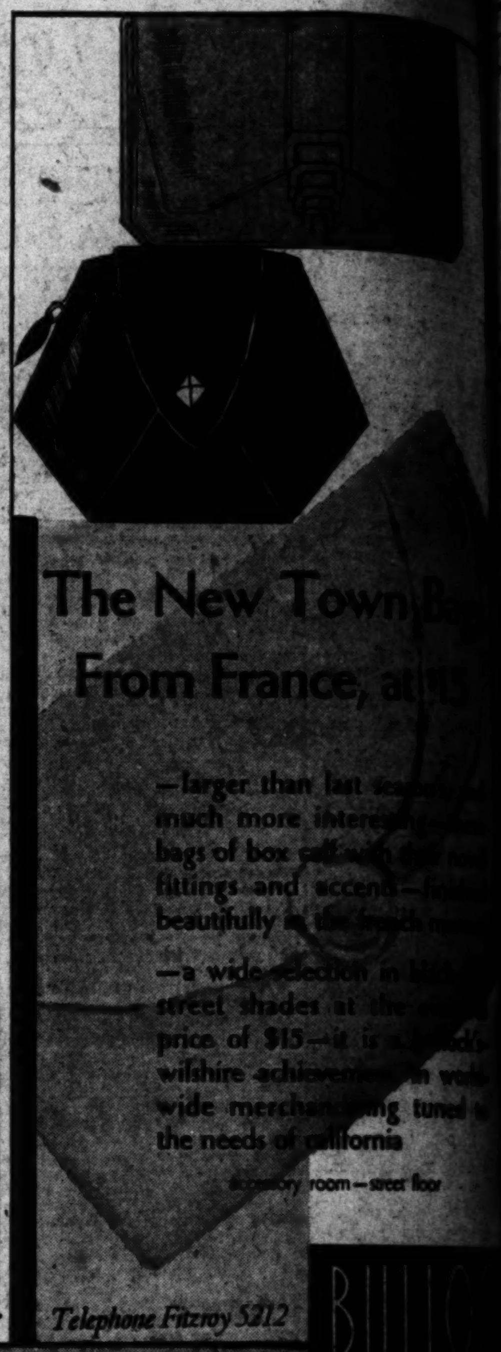

The New Town B
From France, at

—larger than last sea much more intere bags of box calf fittings and accen beautifully in the french

—a wide selection in street shades at the price of $15—it is a bullock's wilshire achievement in world wide merchandising tuned to the needs of california

accessory room—street floor

Telephone Fitzroy 5212

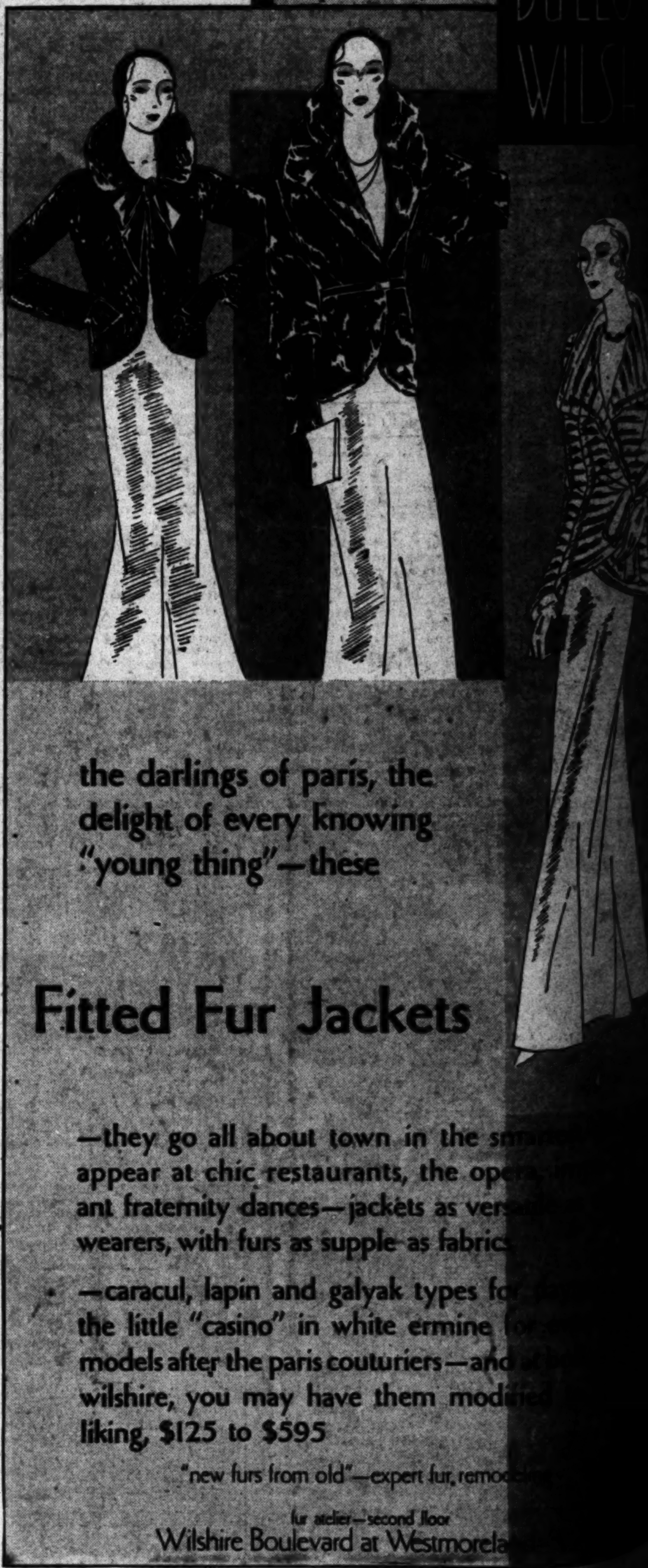

BULLOC
WILSH

the darlings of paris, the delight of every knowing "young thing"—these

Fitted Fur Jackets

—they go all about town in the sm appear at chic restaurants, the op ant fraternity dances—jackets as ver wearers, with furs as supple as fabric

—caracul, lapin and galyak types fo the little "casino" in white ermine models after the paris couturiers—and wilshire, you may have them modi liking, $125 to $595

"new furs from old"—expert fur remod

fur atelier—second floor
Wilshire Boulevard at Westmorela

nterprise Routs Shamrock V in Final Race

PACKE
FILLING UP!

SPORTS
Los Angeles Times

INQUISITIVE IKE
Send in an Ike!
DO BALL PLAYERS HIT THE HAY WITH A BASE BALL BAT? YES OR YES?
ASK JIMMY ZINN!
THANKS TO JOHN MILES, LARK

FRIDAY MORNING, SEPTEMBER 19, 1930. C

THLETICS CINCH AMERICAN LEAGUE FLAG AGAIN

DENIED ICA'S CUP

Wins Four Victory

New Record Over ship Course

Remains Here ieth Year

GOULD Sports Editor (R. I.) Sept. 18. (AP)— all records competition, Enterprise today completed the of the last of Sir Thomas Lipton's Shamrocks on the high seas and the classic emblem of world yachting supremacy remains safely in the custody of Uncle Sam for the eightieth year since it was captured in British waters.

The slim, white cup defender, by her millionaire Vanderbilt, Shamrock V in the the thirty-mile Thus she settled contest was a

sloop had little enough margin the fourth and the series, and a eighteen knots, at a rakish

the victor by and seventeen the course in the 1m. 12s. by far the fast-

Page 11, Column 3)

Lipton Won't Try Again

NEWPORT (R. I.) Sept. 18. (Exclusive)—Sir Thomas Lipton has completed his quest of the America's Cup. He has issued his last challenge, built his last boat and sailed his last race for the trophy he rather would have gained than almost any other thing the world has to offer him. He fought a great fight and has gone down to honorable defeat, feeling that he has done his best.

"I will not challenge again. It's no use. We can not win."

Sir Thomas made this positive and unqualified statement this Afternoon standing on the after deck of his steam yacht Erin, shortly after Enterprise had rounded the second mark in the final contest of the 1930 series with a lead over Shamrock V.

THEFT OF ATHLETES CHARGED

Utah Claims Denver Took Star Players; Probe will be Undertaken

SALT LAKE CITY (Utah) Sept. 18. (AP)—Dr. George Thomas, president of the University of Utah, today asked the chancellor of Denver University to investigate rumors of proselyting in athletics by the Colorado school which he said he had received.

Dr. Thomas declined to make public the text of his letter to the Denver school, pending its receipt, but said he had heard rumors that a man from the institution had

(Continued on Page 10, Column 2)

COURT STARS APPEAR TODAY

Exhibition Matches Start at Tennis Club

Allison Tops Seedings in Net Tournament

Play will Start Monday in Annual Classic

BY RALPH HUSTON

A series of four exhibition matches at the Los Angeles Tennis Club this afternoon will start the annual Pacific Southwest tournament on its way. Thirteen of the country's leading net stars will appear in the exhibitions this afternoon.

WILMER ALLISON

Helen Wills Moody, American net queen, will arrive this morning on the Lark to play exhibitions tomorrow and Sunday. The Berkeley belle will not participate in the tournament proper, which starts Monday.

In today's feature matches Mrs. L. A. Harper and George Lott play Johnny Van Ryn and Marjorie Morrill at 1 o'clock, Gregory Mangin faces Lyttleton Rodgers at 2 o'clock, Lott and J. Gilbert Hall play Sydney Wood and Ellsworth Vines at 3 o'clock and Keith Gledhill and Dorothy Weisel oppose Gerald Stratford and Miss Ethel Burkhardt at 4. In addition the first-round matches in the junior boys' and junior girls' singles events will be played today.

Seedings for the men's singles and the two junior events were announced yesterday by Perry T. Jones, chairman of the tournament committee. Wilmer Allison, Davis Cup star, who conquered Henri

(Continued on Page 11, Column 5)

QUEEN HELEN

Helen Wills Moody, world's greatest woman tennis player, was scheduled to arrive this morning on the Lark, for exhibition appearances at the Los Angeles Tennis Club tomorrow and Sunday, preceding the annual Pacific Southwest tournament.

CONNIE MACK'S PLAYERS DEFEAT WHITE SOX, 14-10

Washington Bows to Cleveland and Philadelphia Gathers in Pennant; Eight Triumphs for Old Master

CHICAGO, Sept. 18. (AP)—Connie Mack led his Philadelphia Athletics to the threshold of world series gold and glory for the second consecutive season today, as they scored a 14-to-10 victory over the White Sox, while Washington was losing to Cleveland, to clinch the American League title.

The 68-year-old leader — born Cornelius McGillicuddy — saw his team move into the championship port today, for the eighth time since he took charge of the club. His first triumph was in 1902 and he repeated in 1905. He waited until 1910 before his team again was able to conquer, but it won again in 1911. The years 1913 and 1914 also were his, but he wrecked his great club at the end of the latter season, and carried on for fifteen years before he fashioned the club that won the title last year and followed up with world series victory over the Cubs.

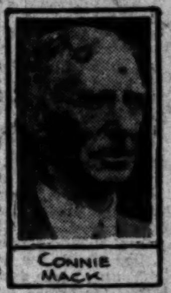
CONNIE MACK

The seventh championship for Mack gave Philadelphia an all-time American League record for producing winners, Boston and New York having been tied with the A's until today's climax.

DEFENDS WORLD'S TITLE

On October 1 the kindly strategist will send his team in quest of a fifth world baseball title. In 1910 and last year, the Athletics defeated the Cubs in world series play, winning four games to one, on each occasion. John McGraw's New York Giants defeated Clan Mack in 1905, but in 1911

(Continued on Page 10, Column 8)

DR. MARTIN DENIES HE HAS POST

Governor Has Not Named Successor to Woods on Boxing Board as Yet

Dr. Harry Martin, Los Angeles physician and sportsman, had not been appointed a member of the State Athletic Commission to succeed James Woods up to a late hour last night, reports to the contrary notwithstanding.

JAMES E. WOODS

"I have received no word from the Governor, or anyone else who has been authorized by him concerning the appointment," Dr. Martin declared late yesterday afternoon.

A story was circulated yesterday that Allen Bixby, chairman of the Veterans' Welfare Bureau and an exofficio mem-

(Continued on Page 10, Column 1)

ST. LOUIS WINS AGAIN

Cards Favored to Annex Title After Third Win in Row Over Brooklyn; Robins Bow, 4-3

BY BRIAN BELL
Associated Press Sports Writer

BROOKLYN (N. Y.) Sept. 18. (AP)—The fighting Cardinals of St. Louis today made it three out of three from the somewhat punch-drunk Robins of Brooklyn, winning the final game, 4 to 3. The series advanced the Red Birds to a position of odds-on favorites in the pennant chase and, barring another astonishing upheaval in the turbulent championship season, seemed to insure their right to challenge the Athletics in the world series now just around the corner.

In the closing contest the home team outhit the visitors, eight to five, but the safeties of the invaders were a bit more substantial than those of the home guard. St. Louis won the game with three hits, converting two triples, a home run and a base on balls into the four runs needed to sweep the board.

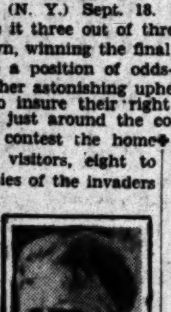
BURLEIGH GRIMES

Burleigh Grimes, who spent nine years pitching for Brooklyn, but since 1926 has been touring the National League, was tight in the pinches, while St. Louis was able to reach the delivery of Raymond (Babe) Phelps, Brooklyn youngster when hits were vital.

Grimes stilled Brooklyn bats when activity would have meant at least a temporary red flag turned against his team's mad dash, which has given it twenty-four victories in the last twenty-eight games.

Hollis Thurston, a veteran, was rushed to the rescue of Phelps and stopped the Cards in their tracks, but then it was a lost cause. Grimes received sensational support, especially from young Charley Gelbert, the shortstop, who was all over the premises scooping up ground balls, sometimes with one hand and throwing runners out. Douthit helped with a startling catch and Grimes, too, made an extraordinary fielding play.

Phelps, who is called "Babe" because he is big, and "chatterbox" because he has little to say, retired the first nine Cardinals in succession, a sensational one-hand catch by Ike Boone robbing Douthit of an extra base hit at the very start.

But again a base on balls rose to plague the ambitious Robins. Douthit walked to start the fourth. Wright took Adams's roller and forced Douthit at second and then Frisch, who had not made a hit in the series, tripled to left, scoring Adams. Bottomley kept the ball rolling with a home-run drive over the right-field wall and three runs were in on two hits.

Another run came in the sixth when Douthit tripled to start it. Adams walked and Phelps retired in favor of Thurston. Frisch forced Adams as Douthit scored. The Cardinals later garnered a pair of insignificant singles from Thurston, but they were harmless.

The Robins, too, made three hits

(Continued on Page 10, Column 7)

DUFFIELD STANDS OUT IN TROJAN SCRIMMAGE

BY BRAVEN DYER

Southern California's second intensive scrimmage session of the week, held yesterday afternoon at Bovard Field, revealed, among other things, that:

MARSHALL DUFFIELD

Marshall Duffield is the king pin of the Trojans when it comes to advancing the ball. The fair-haired Santa Monica boy, on the basis of yesterday's showing, has it all over Orv Mohler like a tent.

Jim Musick's relegation to the second team has fired the 200-pound fullback to deeds of unusual valor and he is pounding the line, low and hard, hitting as never before.

Little Al Maloney moves up a notch in the scheme of things and becomes Troy's third-string quarterback, slipping ahead of Blanchard Beatty, the transfer from Santa Ana J. C.

"Moose" Thompson, Spartan tackle of last year, continues to be the thorn in the side of the varsity. Thompson smears plays right and left and why he never gets a chance with the varsity is beyond the ken of us sideline critics at Bovard Field.

Johnny Baker is likely to be as great a running guard as Bert Heiser ever was, and that's saying plenty. When Baker is in there cleaning up, the varsity clicks.

These revelations are of an optimistic hue, but the optimism does not extend much beyond the first string, save in the individual instances mentioned above. Howard Jones's varsity, though the season is not yet

(Continued on Page 11, Column 4)

FITZSIMMONS HURLS 6-2 VICTORY OVER CHICAGO

NEW YORK, Sept. 18. (AP)—Behind the six-hit pitching of Fred Fitzsimmons, the Giants defeated the Chicago Cubs today, 6 to 2, to rob the Chicagoans of a chance to take second place in the standings. The Giants won the series, two games to one, and finished ahead for the season, twelve to ten.

FRED FITZSIMMONS

George Kelly's home run with Gabby Hartnett on base in the fourth saved the Cubs from a shutout.

Mel Ott started the Giants off ahead by connecting with Guy Bush's delivery for a homer in the second. After losing the lead, New York regained it in the fourth by bunching five more hits off Bush for four runs.

Hughey Critz hit a homer.

Through this defeat, the Cubs dropped to two and one-half games behind the league-leading St. Louis Cardinals with only nine games in which to try to make up the big difference. Although victorious, the Giants failed to gain on the leaders. They are five and one-half games behind first place and three games back of the Cubs. Score:

CHICAGO	AB	H	O	A	NEW YORK	AB	H	O	A
Blair,2b	4	1	1	4	Critz,2b	4	1	1	4
English,ss	2	0	1	2	Leach,lf	4	3	3	0
Cuyler,lf	4	0	6	0	Lind'm,3b	3	1	0	0
Wilson,cf	3	1	3	0	Terry,1b	4	1	10	0
Heath'e,rf	4	0	3	0	Ott,rf	4	2	3	0
Hartnett,c	4	1	2	1	Hogan,c	4	2	5	0
Kelley,1b	4	1	8	1	Jackson,ss	2	0	1	3
Bell,3b	4	2	0	1	Roettg'r,cf	4	0	4	0
Bush,p	2	0	0	1	Fitzs'ons,p	4	1	0	3
Hornsby,x	1	0	0	0					
Nelson,p	0	0	0	0					
Totals	32	6	24	10	Totals	33	11	27	10

x—Batted for Bush in seventh.

SCORE BY INNINGS

Chicago	0	0	0	2	0	0	0	0	0	—2
New York	0	1	0	4	0	0	1	0	x	—6

SUMMARY

Runs batted in—Ott, Kelley, 2; Critz, 2; Fitzsimmons, 2; Lindstrom. Two-base hits—Bell, Wilson. Three-base hit—Leach. Home runs—Ott, Kelley, Critz. Stolen base—Lindstrom. Sacrifice hit—English. Double plays—Bush to Hartnett to Kelley; English to Blair to Kelley. Left on base—New York, 6; Chicago, 6. Bases on balls—Off Fitzsimmons, 2; Bush, 3. Struck out—By Fitzsimmons, 4. Hits batted—Off Bush, 9 in 6 innings; Nelson, 2 in 2. Losing pitcher—Bush. Umpires—Moran, Quigley and Reardon. Time of game—1h. 23m.

BEER, HUNTER TOP FIELD

Pros Capture Lead in California Open Tourney at Montebello Park with Scores of 70

BY EDWARD LAWRENCE

Featuring a game as hot as his flaming locks, Chester (Red) Beer of Bakersfield battled himself into a tie with Willie Hunter yesterday in the first round of the California State open golf championship played over the Montebello Park Golf Club course.

"Wee Willie," the defending champion, produced as expected, shooting a steady, consistent game to better par by two strokes. Hunter shot fourteen holes in par, was over only once, and carded three birdies to make up for his lone misplay.

CHET BEER

Beer's round was in direct contrast to Hunter's. In trouble more than once, Chet finished in sensational fashion with two eagle 3's, holing a ten-foot putt on seventeen and a twenty-footer on eighteen to best par. In addition to these two holes, Beer bagged a third eagle on the second hole, making him six under par on three holes.

F. M. Warner, an amateur from the East, who has been playing locally for the past few months, surprised by shooting a 71.

Jack Tarrant of Hollywood, Roy Tufts of San Diego, and Vic Dalberto of Los Angeles turned in par-equaling cards of 72, along with H. B. Gurley.

Olin Dutra of Brentwood, an outstanding favorite in the tournament, is well up among the leaders with a 73.

The second eighteen holes will be played tomorrow, at which time the field will be cut to low thirty-two and ties. The survivors, after a brief rest tomorrow, will play the final thirty-six holes on Sunday.

Cards of the leaders follow:

Hunter (Out) ..445 443 453—36
Beer ....435 554 443—37
Warner ....445 443 443—35
Hunter (In) ....344 434 354—34—70
Beer ....453 534 333—33—70
Warner ....454 444 353—36—71

Yesterday's complete results follow:

(x)—Indicates amateur.
70—Chet Beer, Willie Hunter.
71—F. M. Warner (x.)
72—H. B. Gurley (x.) Jack Tarrant, V. Dalberto, Roy Tufts.
73—Ted Barnes, Eddie Prickett, Olin Dutra, J. Edge, Dick Linares, J. A. Ross (x.) F. Hansen (x.) W. Edmonds (x.)
74—Swede Hudak, F. Nunnally, George Davies, Dallas Jeffers, Curley Freeman, Mortie Dutra, Harry Pressler, Bill Jelliffe (x.)
75—Stanley Kertes, Art Rigby, Barney Lucas (x.) Warner Hoy, Clark Speir, Wilbert Johnson (x.) Billie Jack (x.)
76—Cic Owen, L. Staley, Winston Fuller (x.) A. Leonard, J. Vincent, Ernie Martin.
77—E. Gaffney, Leonard Loos, Tom Stevens, Ben Reid (x.) Chick Fraser, Jim Costello, Willie Low, Harold Dmitrick (x.) D. Jacobson (x.) Lee Collins (x.)
78—N. Clawson, Art Roux, Robert Ross, Pat O'Hara, John Amlin, C. V. Harlow (x.) Charles Ward (x.)
79—Allen Baker, Ramsey Hunter, W. O. Barkley (x.) A. J. Maes (x.)
80—Neil Miller (x.) P. Nouzuier (x.)

(Continued on Page 11, Column 5)

fall
-and-
mble
YCO"
Shirt is a smart jacquarded with duotone group stripes shades of Blue, Tan and Green. tailored with the famous "Drayco" medium point attached Cravat is a beautiful satin, design, in shades to harmonize with the madras shirting.
THE TIE $1.50
smond's
BROADWAY
SEVENTH near FLOWER
WESTWOOD VILLAGE

120 OF US NOW SERVE
LOS ANGELES COUNTY MOTORISTS
ONE HUNDRED TWENTY trained specialists . . . manning fourteen conveniently located Motor Tires, Inc. stores throughout Los Angeles County are pledged to serve you promptly, economically and efficiently with Goodyear Tires, Exide Batteries and Complete Super-Service.
GOODYEAR All-Weather
The only tire offering you maximum safety and traction for the winter months ahead.

	Standard	Heavy Duty
4.40x21	$ 7.85	$11.20
4.50x21	8.75	12.00
4.75x19	9.70	12.40
5.25x21	12.95	15.95
6.00x20	15.15	18.40
6.00x21	15.65	19.00

Exide BATTERIES
We carry the complete Exide line of batteries and maintain complete facilities for battery service.
6 VOLT 13 PLATE Guaranteed Exide
$7.95 less allowance on your old battery
MOTOR TIRES INC.
1244 East 8th St. TRinity 6565
1119 So. Hope St. WEstmore 2233
WASHINGTON & WESTERN
6523 SANTA MONICA BLVD.
1930 NO. BROADWAY
FIFTH & WESTERN
862 SO. VERMONT
VERMONT AT FOUNTAIN
LONG BEACH
HUNTINGTON PARK
SANTA MONICA
WHITTIER
INGLEWOOD
ALHAMBRA

Bobby Reister Battles Bobby La Salle Tonight in Hollywood Legion Stadium

LIGHTWEIGHTS TRADE WALLOPS

Youngster from Crown City Gets Chance Tonight

La Salle will Rule Choice to Capture Verdict

Sammy Santos and Siki in Semi-Wind-up Clash

BY KAY OWE

Bobby Reister, young lightweight with a string of knockouts to his credit, fights Bobby La Salle in the main event at the Hollywood American Legion Stadium tonight. La Salle, the veteran, is favorite. His last two fights he has won by knockouts, proving he still is a dangerous puncher and his experience is worth something when facing a novice like Reister.

BOBBY LaSALLE

There is a chance of Reister beating La Salle. Reister has won fourteen of his sixteen fights by knockouts. He has a sock that is potent enough to kayoe La Salle as it did Ritchie King. The question is will he land first or will La Salle beat him to the punch. A month ago Reister was sent against Ignatio Fernandez, Filipino, at Pasadena. He lost that fight by a technical knockout. He had the Filipino on the floor, but Fernandez proved too tough and ringwise for him. The fight was stopped to save a young promising fighter from taking an unnecessary beating. Reister proved at that time he needed more seasoning before tackling some of the tougher boys of his class.

Bobby La Salle has been campaigning long enough to be called a veteran. He may have seen his best days but he is plenty good enough to test a fighter like Reister. He may be too good. La Salle can be hit and Reister has a knockout wallop. That's his hope of winning. Young, game and strong is what Reister banks on to carry him through to victory.

In the sebi-wind-up Sammy Santos fights Battling Siki. They are lightweights and very good performers. Santos should be a favorite. Siki has never fought at Hollywood before.

The boy to keep an eye on, the railbirds say, is young Papke. This lad fights Jimmy Hart in the special and if Papke runs true to form he should come close to scoring a knockout. Hart is a tough youngster but Papke is a rare boy in the preliminary ranks.

The four-rounders will be Frankie Mann and George Akis in the second spot and Domingo Lopez and Leo Lomelli in the curtain raiser. Lomelli should be fighting better boys than curtain raisers. He has too much class for inexperienced fighters who get the opening spots.

MARTIN IS NOT IN BOXING JOB

(Continued from Ninth Page)

ber of the State Athletic Commission, had notified Martin that he would be given the post from which James Woods recently resigned. Dr. Martin declared no such action had taken place.

Woods, who resigned a short time ago, is also in the dark as to his position on the board as Gov. Young has not accepted the resignation to date.

Dr. Martin did state that he had luncheon with Allen Bixby yesterday along with Harry Brand and Sol Wurtzel, but that nothing was officially said about the appointment to the boxing board.

Pomona Race Results

Wednesday night's results:
First race, 2:22 pace, purse $570:
Binky Logan (Montgomery).. 4 4 3 3
Red Rambler (C. Hansen)..... 1 3 4 2
Jack Rabbit (W. A. Smith)..... 6 2 1 2
Miss Lily (A. M. Billings).. 5 6 D.
Bob M. (W. A. Shank)......... 2 1 2 1
Louise C. Logan (G. Machado) D.
Greta June (J. A. Alshouse).. 3 5 5
Summary: Bob M., first; Red Rambler, second; Jack Rabbit, third; Binky Logan, fourth. Time, 2:12½.
Second race, 2:20 trot, purse $540:
Etta Crysta (F. Woodcock)...... 4 3 2
Stockton Express (B. Bell)...... 1 1 1
Myrtle Logan (W. A. Smith)...... 2 2 4
Black Pegasus (J. W. Thomas).. 3 4 3
Summary: Stockton Express, first; Myrtle Logan, second; Etta Crysta, third; Black Pegasus, fourth. Time, 2:16.
Third race, six and one-half furlongs, purse $200: Sweeping Ray (Savage) first, Barbara Ann (Silas) second, Tecate (Roach) third, Shasta Bally (White) fourth. Also ran: Red Planet (Stevens,) Blue Lane (Burke,) Natara (Powell.) Time, 1:23.
Fourth race, running, four and one-half furlongs, purse $200: Won by Natahaw (McHugh,) Prospecta (Silas) second, Peggy Green (Slaughter) third, Sata (Meredith) fourth. Also ran: Princess Bank (Miller,) Nereina (Dye.) Time, 0:57.
Thursday afternoon's results:
First race, 2:16 pace, purse, $1410:
Garnet C (C. Hansen)............ 2 2 3
Hal L. Logan (J. E. Montgomery) 4 3 5
Monbells Dillon (F. Chadbourne). 5 4 4
Little Bear (Al Schwartz) 3 5 1
Tom Logan (F. Woodcock) .... 6 D.
Gilda Gray (M. P. Sebree) 1 1 2
Summary: Gilda Gray, first; Little Bear, second; Garnet C., third; Hal J. Logan, fourth. Time, 2:07.
Second race, 2:18 trot, purse, $915.
Lester (C. Hansen) 4 5 4
Gold Bond (J. E. Montgomery).. 1 2 1
Duke (F. Chadbourne) 2 1 5
Louise Boswell (Al Schwartz) 5 4 3
Gilpin (H. Helman) 3 3 2
Summary: Gold Bond, first; Duke, second; Gilpin, third; Louise Boswell, fourth. Time, 2:10.
Third race, running 1 and 1-16 miles, purse, $200—Won by Levoyant (White;) Dukedom (Meredith,) second; Wreckhorn (Bernier,) third; Manoa (McIntyre,) fourth. Also ran: Littlewood (Anderson;) Star Lane (Savage;) D. F. Kelley (Silas.) Time, 1:50.
Fourth race, running 4½ furlongs, purse, $200— Won by Star Finish (Thompson;) Early (Bernier,) second; Last Chip (Burke,) third; Plenty Coos (Orinda,) fourth. Also ran: Woodfay (P. Wells;) All Mum (Miller;) Bonny Marguerite (Meredith;) Snow Mountain (Roberts.) Time, 0:57 1-4.
Fifth race, running 4½ furlongs, purse, $200. Won by Daphne Bell (Slaughter;) Forluck (Stevens,) second; Blue Cedar (Burek,) third; Virginia Morse (Anderson,) fourth. Also ran: Isaac L. (White;) Caamano (Silas;) Lucardi (Roach;) Princess Bank (Miller.) Time, 0:57.

MERCURY MATTMEN MIX

Pete Sauer's Mercury wrestling team swings into action tomorrow night at the big downtown club. The Mercury mat team tangles with the U.S.S. Mississippi squad in a series of contests. Sauer, one of the best-known wrestlers in the country, is developing a strong team for the 1932 Olympics.

RABBIT PUNCHES

RABBIT PUNCHES
By PAUL LOWRY

JONES AND WARNER

IN SO FAR as Howard Jones is concerned I believe the long-distance debate with Pop Warner over the shift question is ended.

Jones has never been the type of man to enter into public bickerings and keep it up ad infinitum. His creed of sportsmanship is to keep a tight upper lip and let the chips fall where they may.

His radio talk two nights ago was given, as he explained, because he felt a "certain prominent Coast coach" was trying to poison the mind of the public and officials against the shift.

Warner's name was not mentioned, but the inference was plain—just as plain as when Warner took a dig, in a published story under his name, at a "certain prominent Coast coach" who employs the shift.

The main points brought out by Jones were:

(1.) The shift has not beaten this "prominent coach's" team the past two years. It was the forward pass.

(2.) The shift has nothing to do with defensive play, and is not a valid alibi for the defeat, 10 to 0 and 7 to 0, of teams coached by this enemy of the shift in 1928 and 1929.

Offhand, I would say that Pop has been worsted on two flanks—by Knute Rockne when Pop refused an open debate on the shift matter at Chicago and by Jones, who didn't leave him much of a leg to stand on. We will await with bated breath further remarks by Pop. Perhaps he'll say 'em with scores at Palo Alto October 25.

* * *

MACK AND McGRAW

HAVING bagged another American League pennant the illustrious manager record of Connie Mack again comes under scrutiny.

Mack has been with the Philadelphia Athletics since 1901.

Only one other baseball manager in history has a record which at all compares with that of the tall leader of the A's.

This man is John J. McGraw, who has been at the New York Giant helm since 1903.

Both were with other clubs before they came to their present berths—Mack with the Pittsburgh Nationals part of 1894, 1895 and 1896 and McGraw with the Baltimore Americans, 1901-02.

McGraw has an edge in pennants won, but Mack has the drop in world series.

Here is the record:

Mack—thirty-two years in baseball, won seven pennants and four world series.

McGraw—twenty-nine years in baseball, won ten pennants and three world series.

If Mack's team comes through the next world series successfully the A's leader will hang up a record that McGraw probably can't touch in his remaining years.

Under the law of averages neither has many more seasons to serve as active leaders. Both are on in years, and although McGraw recently signed a new five-year contract it is doubtful if failing health will permit him to serve out the term.

* * *

CONCERNING LEFTY GROVE

LEFTY GROVE, mound ace of the Philadelphia A's, has won twenty-seven games for his club this year, already far surpassing the mark he registered last season.

But marvelous as is this record, it does not begin to compare with that established by old Charley Radbourne of Providence (National League) in 1884.

Radbourne won twenty-two consecutive games, and hung up a season record of sixty games.

Of course, the argument about different conditions starts at this point. However, both achievements are marvelous. Last year Grove was the leading pitcher of the American League with twenty games won and six lost. He is already well past that point with a game or two still left under his belt.

* * *

PERFECT GAMES

"HOW many perfect games have ever been pitched?" writes the Old Observer.

Well, in all the years they've been playing baseball the record books show only four.

That is, games in which there were no runs, no hits and none reached first base:

1904—Cy Young, Boston vs. Philadelphia (A.L.) 3-0.
1908—Addie Joss, Cleveland vs. Chicago (A.L.) 1-0.
1917—E. G. Shore, Boston vs. Washington (A.L.) 4-0.
1922—C. C. Robertson, Chicago vs. Detroit (A.L.) 2-0.

ANNUAL MERCURY GOLF TOURNEY STARTS TODAY

Play in the Los Angeles Athletic Club golf tournament, annually one of the most popular fall events in Southern California, starts today at the Riviera Country Club. The qualifying round will continue tomorrow and Sunday and match play will begin on Monday to continue for a month, with entrants playing at the rate of one match a week.

Golf Chairman George Clark is looking forward to a most successful tournament and preparations are ready to make it the best of all Mercury links events. Members of all clubs of the L.A.A.C. chain will take part and there are no end of good golfers in this large group, which includes the L.A.A.C., Riviera Country Club, Hollywood A. C., Pacific Coast Club, Santa Monica A. C., Surf and Sand Club and Glen Arden Club.

Each one of those clubs has contributed its share of low-handicap men and a merry battle for the crown, now held by Bill Connor, is sure to result. Ollie Painter will handle play and members who have not yet entered may do so with Painter at Riviera for the next three days.

UTAH DECLARES STARS "STOLEN"

(Continued from Ninth Page)

come here in an automobile and had taken back with him several Utah high school athletes.

"If the rumors prove true," he added, "I shall be prepared to go the limit in the matter."

Dr. Thomas explained the procedure in such a case would be to lay any evidence before the officials of the Rocky Mountain Conference, of which the two schools are members.

The Deseret News said today that the Utah athletes declared to have been taken to Denver University are Eddie Fox, Leroy Carlson and Harvey Brown of East High School, Salt Lake City; Fred Moore, Shelton Williams and Chauncey Eikram of West High School; Fred and Fay Evans and J. Jay Whitman of Lehi, Van Poftman of Richmond, Utah, and Seymour Droubay of the Latter Day Saints College here.

The Deseret News also prints a statement that three Utah athletes have gone to Boulder, Colo., with the apparent intention of entering Colorado University.

FORT WORTH WINS

MEMPHIS (Tenn.) Sept. 18. (AP)—The Panthers from Fort Worth won their second straight Dixie series victory today, defeating Memphis, 4 to 1. Memphis' errors in the eighth handed the Cats two runs and the lead, which was clinched with a final run in the ninth.

Score by innings:

		R.	H.	E.
Fort Worth	001 000 021	4	13	1
Memphis	010 000 000	1	6	3

Whitworth and Meyers; Kelly and Berger.

Senators Win Over Oakland

SACRAMENTO, Sept. 18. (AP)—The Sacramento Senators took a ninth-frame thriller from the Oaks here tonight for their third straight victory. The score was 6 to 5. Vinci started for the Solons and was pounded for four runs before retiring in the first inning. He was relieved by Wilbur Hubbell, who was signed today by the Sacs after being released by the Oaks yesterday and the newcomer stopped the Oaks until the ninth when they tied the score. The Sacs came back in their half to win.

OAKLAND	AB	H	O	A
Uhalt.cf	4	2	1	0
Mellana.2b	4	2	6	4
Vergez.3b	4	2	0	4
A'lett.rf.1b	4	3	2	0
Martin.lf	4	0	0	0
Griffin.1b	3	1	12	1
Dev'ros.ss	3	0	0	3
Read.c	4	2	4	0
Daglia.p	3	0	0	7
Dean.ss	0	0	0	0
Brub'r.x.rf	1	1	0	0
Lomb'di.xx	1	0	0	0
Totals	35	13	26	0

SACRAMENTO	AB	H	O	A
French.ss	5	1	4	7
Hillis.2b	5	2	2	2
Backer.3b	4	2	0	0
Rohwer.lf	1	0	0	0
Hoag.cf	3	1	3	1
Osborn.rf	3	0	1	0
Camilli.1b	5	2	9	0
Wirts.c	4	2	8	1
Vinci.p	0	0	0	1
Hubbell.p	3	0	0	3
Totals	33	10	27	15

Two out when winning run was scored.
x—Batted for Griffin in ninth.
xx—Batted for Deviveiros in ninth.

SCORE BY INNINGS

Oakland ....4 0 0 0 0 0 0 0 1—5
Base hits ....5 2 1 0 1 1 0 1 2—13
Sacramento ......0 3 0 2 0 0 0 0 1—6
Base hits ....0 3 1 2 0 0 2 1 1—10

SUMMARY

Error—Rohwer. Innings pitched—By Vinci, 2-3. Credit victory to Hubbell. Balk—Daglia. At bat—Off Vinci, 6. Hits batted—Off Vinci, 5. Runs scored—Off Vinci, 4. Runs responsible for—Vinci, 4; Daglia, 6. Struck out—By Hubbell, 7; Daglia, 3. Bases on balls—Off Daglia, 6; Hit by pitched ball—Rohwer. Stolen bases—Arlett, Brubaker. Home runs—Mellana, Hillis. Two-base hits—Camilli, Arlett, Mellana, Wirts. Sacrifice hits—Daglia, Rohwer (2,) Hubbell. Runs batted in—Mellana (2,) Camilli (3,) Griffin (2,) French, Hillis (2,) Read. Double plays—French to Hillis to Camilli; Hubbell to French to Camilli; Hillis to French to Camilli. Time of game—1h. 58m. Umpires—Fanning and McLaughlin.

BELLS BOW TO ANGELS AGAIN

Seraphs Rally in Ninth to Win, 5 to 4

BY BOB RAY

In a wild and wooly contest that dragged out for two hours and twenty-six minutes, because of continual bickering between Missions and Umpires Powell and Casey, during the closing innings, Jack Lelivelt's Angels made it three straight over the Reds by winning last night's contest, 5 to 4, when Jigger Statz's single drove across two runs in the ninth.

For five innings the struggle was a speedy mound duel between Bert Cole and Win Ballou, but in the sixth, when the umpires failed to see Mulligan tag Statz off third, the bickering began. The contest was halted for ten minutes at that time, and was delayed in every other inning while the athletes argued with the arbiters.

Ballou, who struck out eleven men during the eight innings he pitched, was lifted for a pinch hitter in the home half of that round, and Augie Walsh, who finished, received credit for the victory.

Cole went into the last of the ninth with a one-run lead, but blew up and walked Haney and Schulmerich to open the round. The Mission southpaw disagreed with some of Powell's ball-and-strike rulings and got himself kicked out of the contest by tossing his glove to the ground and calling the umpire a few choice but unprintable names. "Lefty" Darrough, a rookie southpaw, was rushed to the rescue, but Jacobs sacrificed the runners along, and Statz followed with a single over second that broke up the contest.

A crowd of about 3300 fans turned out for the contest. Some of the customers became annoyed at the many delays, and in the ninth inning, while Cole was being chased, put on a cushion shower. A couple of the offenders were grabbed by officers and escorted to the jailhouse.

After five and one-half innings of scoreless baseball, Cole struck a wild streak in the sixth, and the Angels broke the ice with a pair of runs. Haney walked for a starter, and Schulmerich then beat out a bunt. Jacobs sacrificed the pair along. Statz walked to fill the bases and Dittmar also drew a pass, to force Haney over with a run. Skiff sent a sacrifice fly to Berger, and Schulmerich barely beat the left-fielder's throw to the plate. Statz went to third on the throw-in. Mulligan tried the hidden-ball trick and faked a throw to second when Dittmar made a break for that base. Statz, thinking Mulligan had thrown the ball, started for the plate, and Mulligan wheeled around and tagged him before "Jigger" could get back. Through a slight oversight, however, both Umpires Casey and Powell missed the play, and a howl went up from the Missions when Statz was not called out. Killefer tramped from one umpire to the other, and then ordered his players to come to the dugout. While Dittmar rested on second, and Statz on third, the contest was halted for a full ten minutes, while the Mission manager refused to recognize the umpires as they ordered him to send his team back in the field. After a long delay, the Reds finally took their places—that is, all except Eddie Mulligan, who tarried to tell Umpire Powell a few things. Powell finally ordered Mulligan out of the game, and another delay resulted, until Coscarart could warm up and go in at third. Ballou then hit the first pitch down to Burns to end the lengthy round.

Ballou evidently cooled off during the argument, as the Reds promptly tied the score by tallying a pair in the seventh. With one away, Burns doubled down the first-base line and scored on Berger's single to center.

MISSION	AB	H	O	A
Mulli'n.3b	3	1	0	2
Wright.ss	4	0	0	2
Monroe.2b	3	1	6	2
Hufft.rf	3	0	1	0
G.Burns.1b	4	3	8	1
Berger.lf	4	2	3	0
Kelly.cf	4	0	1	0
Brenzel.c	4	1	6	0
Cole.p	4	1	0	2
Casca't.3b	2	0	0	1
Hafey.rf	0	0	0	0
Darro'h.p	0	0	0	0
Totals	35	9	25	10

LOS ANGELES	AB	H	O	A
Sigaf's.2b	4	2	0	2
Harper.lf	3	0	1	0
Haney.3b	2	0	0	1
Schul'h.rf	3	1	2	0
Jacobs.1b	2	0	7	1
Statz.cf	4	1	2	1
Dittmar.ss	2	0	3	2
Skiff.c	2	1	10	2
Ballou.p	3	0	0	1
Rawl's.x	1	0	0	0
Hannah.xx	1	0	0	0
L.Burns.lf	1	0	0	0
Warren.c	0	0	2	0
Walsh.p	0	0	0	0
Totals	28	5	27	10

One out when winning run scored.
x—Batted for Skiff in 8th.
xx—Batted for Ballou in 8th.

Mission ....0 0 0 0 0 0 2 2 0—4
Base hits ....0 1 0 1 0 0 4 3 0—9
Los Angeles ....0 0 0 0 0 2 1 0 2—5
Base hits ....1 0 0 0 0 1 1 1 1—5

Errors—Wright, G. Burns, Skiff. Innings pitched—By Ballou, 8; Cole, 8 plus. Credit victory to Walsh. Charge defeat to Cole. At bat—Off Ballou, 32; Cole, 27. Hits batted—Off Ballou, 9; Cole, 4. Runs scored—Off Ballou, 4; Cole, 5. Runs responsible for—Cole, 4; Ballou, 2; Walsh, 0. Struck out—By Cole, 6; Ballou, 11; Walsh, 2. Bases on balls—Off Cole, 8; Ballou, 2. Hit by pitched balls—Schulmerich, Haney, by Cole. Stolen bases—Mulligan, Sigafoos, Dittmar, Berger. Two-base hits—G. Burns, 2. Sacrifice hits—Jacobs, 2; Skiff, Harper. Runs batted in—Dittmar, Skiff, Berger, 2; Cole, Statz, 2. Time of game—2h. 26m. Umpires—Powell and Casey.

Ducks Defeat Seattle Club

SEATTLE, Sept. 18. (AP)—The Portland Ducks handed Seattle a 8-to-6 defeat here tonight after trailing the Indians for seven innings. The Ducks entered the eighth on the short end of a 6-to-5 score but rallied to collect three runs and send them into the lead. Almada drove out a homer for the Indians in the second.

Score:

PORTLAND	AB	H	O	A
French.lf	5	1	1	0
Rob'son.3b	4	2	1	3
Cr'in.2b-ss	5	1	2	2
Rhiel.2b	1	0	1	0
Cramer.rf	5	2	2	0
Johnson.cf	3	1	0	0
Orwoll.1b	5	1	6	0
Palm.c	2	1	13	1
McDo'ald.p	2	1	0	0
Wise.ss	4	1	1	2
Fullerton.p	2	0	0	0
Totals	38	11	27	8

SEATTLE	AB	H	O	A
E'sworth.ss	2	1	3	7
Taylor.1b	4	3	8	2
Holland.lf	5	2	0	0
Almada.cf	4	2	4	0
Owen.2b	3	0	5	4
L'wrence.rf	5	1	3	0
Knothe.3b	4	1	0	0
Borreani.c	3	0	4	0
Ruether.p	4	1	0	0
Kunz.p	0	0	0	0
Totals	34	10	27	13

SCORE BY INNINGS

Portland ....0 1 0 4 0 0 0 3 0—8
Hits ....1 3 1 1 0 0 2 2 1—11
Seattle ....1 5 0 0 0 0 0 0 0—6
Hits ....2 4 0 0 0 0 2 1 0—10

Errors—Johnson, Palm, 2; Taylor, Almada, Ruether, 2. Innings pitched—By McDonald, 3 plus; Ruether, 8. Credit victory to Fullerton. Charge defeat to Ruether. Runs responsible for—Ruether, 3; McDonald, 5. Struck out—By McDonald, 3; Ruether, 2; Fullerton, 9; Kunz, 1. Bases on balls—Off McDonald, 4; Ruether, 4; Fullerton, 2; Kunz, 2. Hit by pitched balls—Owen by McDonald, Taylor. Wild pitch—Fullerton. Stolen bases—Almada, Holland, Owen, 2; Cronin. Home run—Almada. Two-base hits—Robertson, Ruether, Cramer. Sacrifice hits—French, Palm. Double plays—Ellsworth to Taylor to Borreani; Robertson to Cronin to Orwoll. Time of game—2h. 18m. Umpires—Cady and Sweeney. Passed ball—Palm.

TEN LETTERMEN BACK AT POMONA

Eugene Nixon Starts His Fourteenth Year of Coaching Sagehens With Prospects Bright for Good Year; Lack of Substitutes May Hurt Chances

(This is the second of a series of articles dealing with football teams of the Southern California Conference.)

BY EDWARD LAWRENCE

Eugene Nixon begins his fourteenth year of coaching successful Pomona College football teams with the ground work laid for another smart, well-drilled eleven.

EUGENE NIXON

AL PUTNAM

With a nucleus of ten letter men from his 1929 team, Nixon appears to be favored, although it may seem ambiguous to state that this year's material as a whole is not as good as that of last year.

Nixon is working with a small squad of twenty-five players, and while his first team will undoubtedly stand up with the best in the conference, he will likely be pinched for substitutes.

Pomona's line, the biggest asset or liability, as the case may be, that a team can have, is virtually intact from last year. Frank Dyer was lost from one end, but Nixon has lettermen for every other position. Tom Berry at center will be as good as any in the conference. It should be a great battle when he and Jerry Chappell of Oxy lock horns in the annual Pomona-Occidental classic. Don Murdy and Nip Walker at guards and Curt Inman and Vic Hansen at tackles are sturdy forwards, and dependable players. Stew Hagestead is back at one end.

Capt. Al Putnam, although weighing only 148 pounds, will be back hammering away at the fullback berth. Putnam is a smart football player and has been elected to call signals from that position. Bob Baynham and George Stanceer at halves and Bob Tscharner at quarter are all lettermen.

BAYNHAM WHITE HOPE

Baynham was greeted with open arms when he showed up for practice yesterday afternoon. Nixon lost his leading ball carriers from last year's team, Poke Hartman and Blair Nixon, and is depending on Baynham to carry the brunt of the pigskin packing this year.

Young Nixon left Pomona last year to enter the United States Naval Academy, where he will have two years of varsity competition.

While Pomona's subs are rather a meek-looking lot at present, Nixon will very likely run true to form by developing several passing football players from the material at hand. "Genial Gene" has a habit of taking poor linemen and making them into capable backs and vice versa.

Nixon has one or two men on his second team who may possibly give the veterans a tussle for their jobs. Brad Datson, a transfer from Oregon, looks particularly good at tackle. Datson has never played football before, but worked out all last season as an ineligible and developed rapidly. He weighs close to 100 pounds, and is the heaviest man on the team. Pete Somfeld, captain of last year's frosh team, will understudy Berry at center. Berry, however, will not have much use for an understudy, and Nixon may use Somfeld elsewhere on the line.

George Warmer, transfer from last year's championship Santa Ana Junior College team, made a timely entrance on the scene to try out at end. Nixon will probably have to do some switching around to fill the end positions, however, as, outside of Hagestead and Warmer, Steve Wykoff from last year's frosh is the only available substitute.

BACKFIELD RESERVES

Nixon will have capable reserves in the backfield with Harold Hager and Don Kupfer. Both saw service last year.

The Pomona coach had little to say about the conference as a whole. He believes Redlands is likely to be tougher with an almost veteran team, and believes that Fox Stanton's prospects at Caltech are better than last year's.

"If Occidental had Bud Collier back, I would pick them to win the conference title," said Nixon. That would seem to indicate that Gene is discounting any wails emanating from the Tiger lair.

Coach Beefy Heath is again handling the line, while Fuzz Merritt has the frosh in tow.

Night football will occupy a prominent place on Pomona's program this year and the new lights are in the process of being installed. Pomona will have an up-to-the minute system, comparing favorably with the best in the conference.

Helen Hicks Wins Match at Montreal

MONTREAL, Sept. 18. (AP)—Helen Hicks of Hewlett, N. Y., and two of her compatriots survived quarter-final round play in the Canadian women's open golf championship today.

Joining the champion in the semifinals were Maureen Orcutt of New York, Mrs. Harlan Higbie of Detroit and Ada Mackenzie of Toronto, sole surviving Dominion hope.

SCRIMMAGE SCHEDULED FOR LION TEAM TODAY

Tom Lieb, head coach of Loyola University, will put his cohorts through the first scrimmage of the year this afternoon in an endeavor to see just how strong his Lions really are. It has been hard for the Del Rey mentor to tell just what his eleven will be capable of doing this year, but he hopes to find out in the fracas today.

He has some good material on his eleven but not enough of it. The line boasts of six of the best players that the school has ever had, but there is no one to replace them in case of injury. The reserve material is all light and green and Lieb will have to spend many weary hours teaching them the fundamentals.

Capt. Henry Brown is back in the line-up and is claiming his regular position at right guard. The only weak position left on the line is the center post and Lieb is working on Dave Flynn in hopes of developing a good center out of him.

A boost to the backfield will be the eligibility of Ned Gleason. Gleason was at Loyola last year, but was ineligible. He is a transfer from Oregon. He can run the 100 in 10s. flat and is reputed to be one of the shiftiest backs on the Lion roster. Lieb is expecting much from Gleason this year and from all aspects will get it.

WEARY BRUIN GRID SQUAD TAKES LIGHTER WORKOUT

Sore muscles and bruised bodies were given a rest yesterday afternoon at U.C.L.A. when Coach Bill Spaulding eased up on practice after a strenuous scrimmage workout Wednesday afternoon. Although no one was injured, the Bruin grid candidates had some difficulty in navigating today, and hence the rest.

Coach Spaulding has announced a workout for Saturday afternoon starting at 2 o'clock on the Westwood tanbark in an attempt to build up a squad that will stand up against the inevitable knocks coming in the first game of the season with the University of Southern California Trojans in the Los Angeles Coliseum on the 27th inst. The Bruin gridders will scrimmage this afternoon and Saturday, and for the first three days of next week before toning down for the game.

The fundamentals of the game were drilled into the men yesterday by Spaulding and his assistants, Jim Brader and Hugh McDonald, in particular, spending much time with the green linesmen. Backfield aspirants and ends were drilled on passing and pass reception yesterday, with Capt. Eddie Solomon and Bob Decker, quarterbacks, the best men in the heaving department.

Dick Mulhaupt, fighting end who is handicapped by lack of beef, is way and above board the best receiver on the Bruin squad. Dick scored the first touchdown against the Montana Grizzlies last Thanksgiving Day on a pass, and will probably start the Trojan game, along with Leonard Wellendorf, although neither wing job is cinched for the season.

Another capable linesman has reported to the Bruin squad. Bud Pozzo, former star guard at Franklin High School, is out for the line, and is favorably reported on by the coaching staff. Pozzo went back East two years ago to play football on the freshman eleven at Georgetown University, and last year he was enrolled in a junior college. Transferring to U.C.L.A., he is eligible for two years of varsity competition. Spaulding will use him to bolster up the guards, one of the weaker spots on the Bruin varsity line.

BULLDOGS WILL BLOOM AT NIGHT THIS SEASON

REDLANDS, Sept. 18.—Indications are that the Bulldogs of the University of Redlands are going to get a new name, the Night Blooming Redlands Ramblers, judging from the schedule they have this year. For all but one game is a night game and every conference game the Bulldogs have will be played out of town.

Coach Lee Frine has a mean schedule to work with. Starting off with Fresno State at Fresno in just two weeks, there are busy days for the Bulldogs. They play Pomona and Occidental, both night games, on successive Fridays and that is not considered good. But the schedule just could not be arranged otherwise.

The games that will be played in Redlands, with California Christian College and with Santa Barbara, will be night games. It is expected that they will be more popular than the night games last year, which were just a tryout and many of the fans were wary of them. But, according to the report the reaction has been excellent and night games are here to stay.

Grid Menu for Today

LOCAL

Fremont at Poly.
Fairfax at Inglewood.
Hollywood at Compton.
Garfield at Belmont.
Franklin at Glendale.
(All high school games)

EAST

Alfred vs. Clarkson.

SOUTH

Austin vs. Durant.
Denton vs. Texas Christian.
Howard vs. Marion.
Howard Payne vs. McMurray.
John Carroll vs. U. S. Marines.
Maryville vs. Mars Hill.
Sam Houston vs. Lon Morris.
Tahlequah vs. Bacone.
Union vs. Campbellsville.

SPUD HARDY SHINES IN CARD WORKOUT

STANFORD UNIVERSITY, Sept. 18. (AP)—The Stanford varsity scrimmaged today, but a stocky third-string halfback, Spud Hardy, stole the show from the regulars.

Playing left half against the fourth team, Hardy, a "goof" quarterback last year, ripped and slashed through the opposing line for numerous and long gains. Coach "Pop" Warner is well fortified in the left-half position, however, with Phil Moffatt and Rudy Rintala both out for the position.

The first and second strings worked with half a dozen passing plays throughout the scrimmage session. The backfield found Rothert, Hillman, Caglieri and Moffatt doing the work. These four men, who average approximately 197 pounds, will start against the West Coast Army Saturday.

PRICE SENDS BEARS THROUGH SCRIMMAGE

BERKELEY, Sept. 18. (AP)—Coach "Nibs" Price sent California's 1930 varsity football team through its first scrimmage session of the season today.

The starting line-up found Ed Griffiths at quarterback on the first team, Henry Shaldach and Joe Hickingbotham at halves and Rusty Gill at fullback. George Watkins alternated with Shaldach.

This backfield worked behind a line composed of Russ Avery and Togo Thornton, ends; Mal Coombs and Al Cahn, tackles; Capt. Carl Handy and Gene Elerding, guards, and Herman Eickmeyer, center. The surprise of the line-up was the naming of Elerding, a made-over end, at one of the guard positions in place of Ted Beckett, a regular tackle last year.

CARDS DEFEAT ROBINS, 4 TO 3

(Continued from Ninth Page)

in the first five innings, but they were allotted one to an inning and figured in nothing but the averages. Gilbert tripled with one out in the sixth and ran home when Herman flied deep to Douthit.

Herman's home run over the right-field wall, his first hit of the series, added a run in the eighth. Brooklyn launched a late rally in the ninth, but it fell a run short.

The game gave the two clubs an even break on the season's play with eleven victories each, but it marked seven straight games won by the Cardinals, for the play once stood at eleven to four, in favor of Brooklyn.

The position of the Cardinals is regarded by baseball men as well-nigh impregnable, for the men who make the game their business look at the losing column for their "dope" and this shows the Robins and the Cubs have each lost three more games than St. Louis.

St. Louis has nine games left to play, the Cubs eight and the Robins seven. The Cardinals move over to Philadelphia for five games with a doubleheader Saturday. Sunday gives them an off day, the series being resumed next week.

ST. LOUIS	AB	H	O	A
Douthit.cf	3	1	4	0
Adams.3b	3	1	0	1
Frisch.2b	4	1	2	2
Bott'ley.1b	4	1	11	0
Hafey.lf	4	0	1	0
Watkins.rf	4	0	0	0
Mancuso.c	3	1	6	1
Gelbert.ss	4	0	3	7
Grimes.p	3	0	0	3
Totals	32	5	27	14

BROOKLYN	AB	H	O	A
Moore.2b	3	1	2	2
Gilbert.3b	4	1	0	2
Herman.rf	3	1	0	0
Wright.ss	3	0	3	4
Bis'nte.1b	4	2	13	0
Hendr'k.cf	4	2	3	0
Boone.lf	4	1	2	0
Warner.x	0	0	0	0
Lopez.c	4	0	3	0
Finn.x	0	0	0	0
Phelps.p	2	0	0	1
Thurst'n.p	1	0	0	1
Flowers.y	1	0	0	0
Totals	33	8	27	11

x—Ran for Boone in ninth.
xx—Ran for Lopez in ninth.
y—Batted for Thurston in ninth.

SCORE BY INNINGS

St. Louis ....0 0 0 3 0 1 0 0 0—4
Brooklyn ....0 0 0 0 0 0 1 1 1—3

SUMMARY

Error—Bottomley. Runs batted in—Frisch, 2; Bottomley, 2; Herman, 2; Lopez. Three-base hits—Frisch, Douthit, Gilbert. Home runs—Bottomley, Herman. Stolen base—Frisch. Sacrifice hit—Herman. Left on base—St. Louis, 4; Brooklyn, 6. Bases on balls—Off Phelps, 2; Thurston, 1; Grimes, 2. Struck out—By Phelps, 2; Thurston, 2; Grimes, 5. Hits batted—Off Phelps, 3 in 5 innings (none out in sixth;) Thurston, 2 in 4. Losing pitcher—Phelps. Umpires—Pfirman, Clarke, Klem and Rigler. Time of game—1h. 56m.

Glick Beaten by Kid Berg

NEW YORK, Sept. 18. (AP)—Jack (Kid) Berg, English lightweight sensation, outpointed Joe Glick, Williamsburg pants-presser, in a ten-round bout at the Queensboro stadium tonight. Berg weighed 136; Glick, 139.

Berg swarmed all over the Williamsburg veteran to win seven of the ten rounds, in the opinion of ringside critics.

DANCE GOLF
EVENINGS 8 P.M.—MIDNITE
NO ADMISSION CHARGE

BIMINI
HOT SPRINGS
California's
SWIMMIN
Open Daily
Turkish Bath

HOLLYWOOD LEGION STADIUM BOXIN

NIGHT BASEBALL — WRIGLEY F
MISSION vs. LOS ANGELE
LADIES FREE EVERY NIGHT

Ferrell Spills Pennant Hopes of Washington

Loughran to Box Walker

PHILADELPHIA, Sept. 18. (AP)—Tommy Loughran, former world's light-heavyweight champion, and Mickey Walker, holder of the middleweight title, were matched today for a ten-round bout at the Phillies' baseball park on the night of October 1, opening day of the world series here.

Loughran defended his 175-pound crown against Walker at the Chicago Stadium last year and won a ten-round decision. Loughran has been inactive since his defeat by Ernie Schaff of Boston here last June.

z—Batted for Metzler in seventh.
zz—Batted for Stiely in eighth.
y—Batted for Badgro in eighth.
yy—Batted for Coffman in tenth.

New York	1	2	0	0	0	1	0	2	0	1	—7
St. Louis	0	0	0	2	0	1	2	0	1	0	—6

Errors—Lary, Chapman, Kress. Runs batted in—Combs, 2; Lary, Gehrig, Ruffing, 3; Kress, Burns, Schulte, Melillo, Stiely, 2. Two-base hits—Chapman, Goslin. Home runs—Ruffing, 2; Schulte, Combs. Stolen bases—Lary, Schulte. Sacrifice hits—Lary, Gehrig. Double plays—Burns, unassisted; Ferrell to Melillo. Wild pitch—Pennock. Passed ball—Ferrell. Hit by pitcher—By Stiely (Lary.). Bases on balls—Off Stiely, 3; Ruffing, 2; Coffman, 1; Pennock, 3. Struck out—By Stiely, 2; Ruffing, 4; Coffman, 1; McEvoy, 1. Hits batted—Off Ruffing, 10 in 7 innings; Stiely, 10 in 8; Pennock, 2 in 2; Coffman, 4 in 2; McEvoy, 1 in 1. Left on base—St. Louis, 12; New York, 11. Winning pitcher—Pennock. Losing pitcher—Coffman. Umpires—Guthrie, Hildebrand and Ormsby. Time of game—2h. 43m.

TIGERS LOSE

DETROIT, Sept. 18. (AP)—Mark Koenig, veteran shortstop, went into the Detroit-Boston game today as a relief pitcher. The Red Sox won by 4 to 3, but through no fault of Koenig. He held them scoreless during the last two innings, allowing one hit.

BOSTON	AB	H	O	A
Oliver.cf	4	1	5	0
Scarritt.lf	4	1	3	0
Miller.3b	4	0	1	3
Webb.rf	4	1	1	0
Reeves.2b	3	0	7	5
Todt.1b	3	2	8	0
Rhyne.ss	3	0	1	3
Heving.c	4	2	1	0
Lisenbee.p	2	1	0	1
Totals	31	8	27	13

DETROIT	AB	H	O	A
J'son.cf.rf	4	0	2	0
Geh'ger.2b	4	2	4	4
McM'us.3b	4	0	2	1
Alex'dr.1b	4	2	10	2
Doljack.rf	1	0	1	0
Stone.cf	3	2	0	0
Akers.ss	4	0	2	3
Hughes.lf	4	2	1	0
Hayw'th.c	4	1	5	1
Bridges.p	1	1	0	3
Koenig.p	0	0	0	1
Funk.z	1	0	0	0
Totals	34	10	27	15

z—Batted for Bridges in seventh.

SCORE BY INNINGS

Boston	0	0	3	0	0	0	1	0	0	—4
Detroit	0	0	0	1	0	0	0	2	0	—3

SUMMARY

Error—Rhyne. Runs batted in—Scarritt, 3; Stone, Lisenbee, Alexander, 2. Two-base hits—Heving, Gehringer. Three-base hit—Alexander. Home runs—Scarritt, Alexander. Sacrifice hits—Lisenbee, Bridges, Rhyne. Double plays—Rhyne to Reeves to Todt; Miller to Reeves to Todt, 2; Akers to Gehringer to Alexander. Left on base—Boston, 6; Detroit, 5. Bases on balls—Off Bridges, 2; Koenig, 2. Struck out—By Bridges, 4. Hits batted—Off Bridges, 7 in 7 innings; Koenig, 1 in 2. Wild pitch—Koenig. Losing pitcher—Bridges. Umpires—Nallin, Connolly and Dineen. Time of game—1h. 49m.

SNODGRASS WINS IN EAST, CRAIG LOSES

FOREST HILLS (N. Y.) Sept. 18. (AP)—Two European threats, Dan Maskell, British champion, and Roman Najuch of Germany, were eliminated in the quarter-finals round of the American professional lawn tennis championships today, but Karel Kozeluh, Czecho-Slovakian ace, advanced to the semifinals without trouble.

Kozeluh defeated Paul L. Heston of Washington, 6-3, 6-2, 6-4; while his expected rival in the finals, Vincent Richards of New York, was eliminating Norval Craig of Los Angeles, 6-1, 6-4, 6-3.

Maskell fell before Howard O. Kinsey of San Francisco, who wore down the Briton in a spectacular duel after being two sets down. The scores were, 3-6, 5-7, 6-2, 7-5, 6-1. Najuch was put out by Harvey Snodgrass of Beverly Hills, Cal., 4-6, 6-0, 6-4, 6-3.

…HILL AND SEVENTH "ONE O'CLOCK SATURDAYS"

…BULLOCK'S
…E STORE FOR MEN
…STAIRS · STREET ENTRANCE ON HILL

…ATE-EIGHT
The Plaza

"Tremendous purchasing power makes the STRATE-EIGHT the greatest dollar-for-dollar shoe value in America"

…You Being Penalized for Refinement?

…like a quiet, conservative custom-styled type …why pay fancy prices for it? Look at …illustrated above. Only $8. Looks more? You …But come in—try on a pair (there are 69 …). You'll agree that a Strate-Eight not …like a higher-priced shoe, but feels like it.

(…black or nut brown imported calf)

ENTERPRISE IN FOURTH VICTORY

Defeats Shamrock to Retain America's Cup

(Continued from Ninth Page)

est race of the 1930 series, but was the fastest thirty miles ever sailed in the sixty years since Britain first challenged for the cup in American waters in 1870.

Enterprise's elapsed time surpassed by three minutes and five seconds the former cup record of 3h. 13m. 18s., set over a triangular course by the American sloop, Columbia, in winning the second race of the 1901 series from Shamrock II off Sandy Hook.

It was short, however, of the world's record for racing under similar conditions, set by the erstwhile cup candidate Yankee at 2h. 48m. 35s. in a twenty-five-knot breeze during the trials this August off Newport. On that same day, Enterprise did better than three hours for the 30-mile course.

The winner's margin today of nine minutes on the first leg, beat to windward, in which she left Shamrock a mile and a half astern, clinched the race and was more than sufficient to offset the substantial gains of the challenger in the two subsequent legs.

CREW ALERT

The big green sloop, finishing with her best exhibition, closed more than a half-mile of the gap in the reach to the twenty-mile mark. She footed along beautifully and continued to gain on the run home, but she did not have a chance to overhaul her distant rival. Shamrock's elapsed time was 3h. 15m. 30s.

Enterprise swept majestically across the finishing mark, her sails full-bellied and her crew alertly at their posts, in a characteristic display of efficiency, regardless of the siren blasts of victorious acclamation in their ears and the knowledge the cup was clinched.

As a matter of fact, Shamrock V never had much of a chance from the start to finish of one of the most one-sided, unexciting yacht contests ever waged.

With the historic "old mug" at stake, the thirty-one-year-old quest of the gallant old Irish baronet, Sir Thomas Lipton, ended where it began — with American seamanship and boat-designing skill superior in every vital particular.

Not only was the sweeping triumph of Enterprise a final blow to the hopes of Lipton, a keen disappointment to the thousands who had for sentiment's sake hoped he would at last come through to win, but it was a climax to the smashing series of set-backs administered to British challengers by American yachtsmen.

It used to be that "Britannia ruled the waves," but since 1871 fourteen successive challenges by Scotch, Canadian, English and Irish sailormen have been turned back with little or no glory to the losers, all seeking the queer-looking, vase-like silver "mug" the schooner America brought back to the United States in 1851.

BEATEN BOAT

Out of thirty-eight races that have been sailed British challengers have been victorious only three times. On two of these occasions in 1871, and again in 1920, American defenders were disabled. Only one race was won by a challenger on its merits, and that was scored by Shamrock IV over Resolute with Charles Francis Adams at the wheel in 1920.

The repaired challenger was a beaten boat before she went to the starting line today. What slim chance she had of checking her losing streak was dissipated by poor handling on the first leg of the thirty-mile course. She tacked off after gaining some advantage in a brief early brush, seeking the breeze that would lift her along fast enough to get to weather of Enterprise.

The maneuver was fatal. Shamrock went too far inshore, losing her wind on a long port tack, while Enterprise was still pointing high and footing faster.

Although she cut the margin from nine minutes to nearly five minutes in the last twenty miles, Shamrock knew it was a hopeless chase and manifested it by failing to break out her spinnaker, as Enterprise did, for the last part of the race.

In four days of racing, in which she covered only ninety-five of the 120 scheduled miles, Shamrock was in front only twice. Her most effective work was done at the outset of the third race, in getting the better start and holding a lead until just before the main halyard parted and sent the mainsail tumbling down. Except for the briefly held advantage early in today's last race, there were no other occasions when Shamrock more than threatened her speedy rival.

BUCS COP

PHILADELPHIA, Sept. 18. (AP)—Ray Kremer, Pirate ace, turned back the Phils today, 6 to 5, in a hard-fought struggle.

Chuck Klein hit his thirty-fifth and thirty-sixth home runs of the season, in addition to two singles. Score:

PITTSBURGH	AB	H	O	A
South'n.cf	4	1	4	0
P.Waner.lf	4	1	2	0
G'tham.2b	3	1	1	4
Trayn'r.3b	4	1	1	3
Dugan.rf	4	1	4	0
Bartell.ss	5	2	2	5
Suhr.1b	3	0	11	0
Hemsley.c	2	1	2	0
Kremer.p	4	0	0	2
Totals	33	8	27	14

PHILADELPHIA	AB	H	O	A
Brickell.cf	5	1	1	0
Thom'n.2b	5	1	3	3
F'berg.lf.ss	5	2	1	0
Klein.rf	5	4	1	2
Hurst.1b	3	2	13	0
Whitn'y.3b	4	1	0	2
Davis.c	4	1	4	1
Nichols.x	0	0	0	0
Theve'w.ss	2	0	3	5
O'Doul.x.lf	0	0	0	0
Milligan.p	3	0	0	4
McC'dy.z.c	1	0	1	0
Hansen.p	0	0	0	0
Elliott.p	0	0	0	1
Totals	37	12	27	18

x—Batted for Thevenow in eighth.
y—Ran for Davis in eighth.
z—Batted for Milligan in ninth.

SCORE BY INNINGS

Pittsburgh	0	0	1	5	0	0	0	0	0	—6
Philadelphia	0	0	2	0	0	2	0	1	0	—5

SUMMARY

Errors — Traynor, Dugan, Thompson, Hansen. Runs batted in—Klein, 3; Southern, 2; Bartell, Hemsley, P. Waner, Thevenow, Whitney. Two-base hits—Southern, Hemsley, Whitney, Davis. Three-base hit—Hurst. Home runs—Klein, 2. Sacrifice hits—Thevenow, Whitney, Grantham. Double plays—Klein to Thevenow to Thompson; Thevenow to Thompson; Suhr, unassisted. Left on base—Philadelphia, 10; Pittsburgh, 10. Bases on balls—Off Milligan, 8; Kremer, 3; Elliott, 1. Struck out—By Milligan, 3; Kremer, 1. Hits batted—Off Milligan, 7 in 8 innings; Hansen, 1 in none (none out in ninth;) Elliott, none in 1. Losing pitcher—Milligan. Umpires—McGrew, Stark and Magerkurth. Time of game—1h. 51m.

Rhodes Hurls Hollywood to 10-8 Triumph

SAN FRANCISCO, Sept. 18. (Exclusive)—For six innings today Gordon Rhodes had the Seals stopped cold. He allowed them only three hits and no runs in those innings. He was hit hard and often in the last three rounds, however, for the Seals made eight hits and scored eight runs in the last three rounds. Eight runs would win an ordinary game, but eight runs were no good today for Hollywood had already made ten runs off Davis, Douglas and Stine and that club walked off with the third straight game, 10 to 8.

GORDON RHODES.

HOLLYWOOD	AB	H	O	A
Gazella.3b	5	3	0	1
Lee.ss	5	3	3	3
Green.lf	5	2	2	0
Barbee.rf	4	2	3	0
Carlyle.cf	4	1	5	0
Heath.1b	5	2	7	0
Severeid.c	3	1	3	0
Catina.2b	4	0	3	5
Rhodes.p	4	0	1	1
Totals	39	14	27	10

SAN FRANCISCO	AB	H	O	A
Sulik.lf	4	2	3	0
B'ker.2b.3b	5	2	1	4
Crosetti.ss	5	2	5	4
Sheely.1b	5	2	9	1
Caven'y.3b	1	0	3	1
Oana.rf	4	1	3	0
Hunt.rf	3	0	1	0
Penebsky.c	4	0	2	1
Davis.p	0	0	0	0
Douglas.p	1	0	0	0
Coleman.x	1	0	0	0
Wilson.3b	2	1	0	1
Stine.p	2	0	0	1
Powles.xx	1	0	0	0
Zinn.xxx	0	0	0	0
Totals	38	11	27	14

x—Batted for Caveney in fourth.
xx—Batted for Hunt in ninth.
xxx—Batted for Stine in ninth.

Hollywood	4	2	0	1	0	2	1	0	0	—10
Base hits	4	3	0	1	0	4	1	1	0	—14
San Francisco	0	0	0	0	0	0	2	2	4	—8
Base hits	1	0	0	1	0	1	3	2	3	—11

Errors—Lee, Oana. Innings pitched—By Davis, 2-3; Douglas, 5 2-3. Charge defeat to Davis. At bat—Off Davis, 5; Douglas, 20. Hits batted—Off Davis, 4; Douglas, 8. Runs scored—Off Davis, 4; Douglas, 5. Runs responsible for—Davis, 4; Douglas, 5; Stine, 1; Rhodes, 6. Struck out—By Douglas, 1; Stine, 1; Rhodes, 3. Bases on balls—Off Davis, 2; Douglas, 1; Stine, 1; Rhodes, 1. Hit by pitched ball—Zinn. Home runs—Barbee, Severeid, Crosetti. Two-base hits—Green, Lee, Wilson. Sacrifice hit—Severeid. Runs batted in—Green, 2; Carlyle, Heath, 3; Severeid, 2; Barbee, 2; Oana, 2; Wilson, Baker, Crosetti, 3. Double play—Lee to Catina to Heath. Time of game—1h. 52m. Umpires—Genshlea and Kells.

DUFFIELD IS WORKOUT STAR

(Continued from Ninth Page)

one week old, is gathering speed and acquiring polish. The first team clicks—the other squads are of the hit-and-miss variety.

If Jones ever puts Maloney in the backfield with Pinckert, Musick and Apsit and gives the little towhead Troy's regular line in front of him, there will be no stopping the Washington boy. Maloney, Beatty and Fred Silva, the other outstanding quarterback prospect, have been doing their stuff with misfit help and this is therefore not a true test of their worth.

Duffield was all over the place last night. He showed those same wiggling hips which annoyed Troy's opponents last year and appears to be hitting harder than in the past.

Mohler also looked good, but naturally has quite a ways to go before he catches up with Duffield.

Jones, Clif Herd, Gordon Campbell and Sam Barry will leave tonight for Palo Alto to scout Stanford against the West Coast Army team. The Trojan staff wants to have a look at Pop Warner's 200-pound backfield and also further acquaint themselves with Formation C.

Ray Sparling continued at left end last night in the absence of Dutch Wilcox, who is at the bedside of a younger brother in Strathmore.

Julian Whittier, who weighed 265 pounds last year, has become a center again. Whittier took the Hollywood diet, or some such, and shaved off fifty pounds, aspiring to be a guard this year. Hawkins, running at center for the second team, is having scholastic difficulties and so Jones has ordered Whittier to resume snapping the ball back.

Kennedy, sub running guard, is minus several teeth as a result of a collision with Nathan Kates.

Jim Stewart spent the early part of yesterday's workout booting kick-offs fifty and sixty yards down the field. He has tremendous leg drive. As yet Jim has not been seen in scrimmage.

Jones gave his boys several new plays last night, many of which were run from kick formation.

Soccer

LONDON, Sept. 18. (AP)—Results of football matches played in the British Isles today were as follows:

ENGLISH LEAGUE

THIRD DIVISION, SOUTHERN SECTION

Clapton Orient, 2; Thames, 1.

NORTHERN SECTION

Doncaster Rovers, 3; Halifax Town, 3.
Tranmere Rovers, 4; York City, 1.

Sonnenberg to Consider Bid

"Dynamite" Gus Sonnenberg, world's mat king, wired Promoter Lou Daro yesterday that he was ready to consider the offer to wrestle at the Olympic, October 1, in defense of his title, if the rules and regulations that will govern the proposed bout were acceptable to him.

What Sonnenberg is most interested in is just how the rule passed by the State Athletic Commission following his match with Everett Marshall at Wrigley Field, May 5, last, will affect his use of the flying tackle. He wired that if the ruling was directed against "butting" he would consider Daro's offer for a title match. If the rule prohibited the use of the real football tackle, he stated he would not be interested. The rule forbids the butt, Daro declared. The tackle is not affected.

COURT STARS APPEAR TODAY

(Continued from Ninth Page)

Cochet at Wimbledon, is given the No. 1 position, followed, in order, by George Lott, Chicago ace; Sydney Wood, the Pasadena giant killer; Clifffort Sutter, intercollegiate champion; Johnny Van Ryn of Davis Cup fame, Berkeley Bell, Texas ace, who carried Cochet five sets at Wimbledon; Gregory Mangin, Davis Cup player, and Lyttleton Rodgers, the Irish Cup captain.

The draw places Allison and Rodgers in the first quarter, Sutter and Bell in the second, Lott and Mangin in the third and Wood and Van Ryn in the fourth. Although more than 130 entries were received, the field was limited to sixty-four players, insuring close battles throughout the entire tournament.

Jimmy Bobbitt of Pasadena, finalist in the national junior singles, is seeded No. 1 in the junior singles, followed by Harold Steiner, Frank Parker, Jay Cohn, national boys' champion for the past two years; Charles Hunt, Blaskower, Leonard Patterson and Billy Doeg.

Dorothy Workman is No. 1 in the junior girls, followed by Carolyn Babcock, Ruby Bishop, Marion Wood, Virginia Andrews, Gracyn Wheeler, Ellen Lee and Mary Doeg.

The exhibitions today are featured by the debut of a brand-new doubles team, which is expected to create tennis history. It is composed of Lott, whom Bill Tilden has called the best doubles player in the country, and Hall, who holds six important doubles crowns already this year, including the national clay courts title. Lott has been playing of late with Johnny Doeg, while Hall usually teamed with Fritz Mercur, now under suspension of the U.S.L.T.A. In meeting Vines and Wood they encounter the only doubles team in the world which has beaten both the Van Ryn-Allison and Doeg-Lott combinations this year.

HELEN IN SINGLES

Miss Wills, making her first local appearance tomorrow, will play Alan Herrington in a singles match, and also will participate in mixed doubles.

The junior matches, scheduled for the outside courts, are as follows:

1:30 p.m.—Miller vs. Gilmore, Georgi vs. Janss, Russell vs. Heron, Patterson vs. Southwick, Bundy vs. McKain, Steinver vs. Shapiro, Lusch vs. Carr, Gorham vs. Davis, Parker vs. Forster.

2:30 p.m.—M. Marlow vs. R. Lamb, Lynch vs. Rickard, Haight vs. Seward, Cohn vs. Christianson, Booge vs. Underwood, Mako vs. Zeive, Miller vs. Buford.

3:30 p.m.—V. Andrews vs. M. Derby, P. Henry vs. C. Miner, C. Babcock vs. R. Wynne, Hunt vs. Anderson, Doeg vs. Carr, Myers vs. Hutton, Semple vs. Nevins, Law vs. Edwards, Millman vs. Freidman.

4:30 p.m.—May Doeg vs. Peggy Howard, June Holmes vs. Dorothy Bundy, Peggy Hay vs. Gertrude Schultz, Cormack vs. Clark, Creamer vs. Briggs, Del Amo vs. Dana, Ware vs. De Mott, Clark vs. Riggs, Hughes vs. Roach.

BEER, HUNTER LEAD IN OPEN

(Continued from Ninth Page)

Carl Muller (x.) Paul Jones (x.) John Hogan, Steve Connolly, J. Chesworth, Larry Gleason.

81—Gene Bothuyne, Earl Glandt, Robert Noyes, J. Pope (x.) H. A. Bingham (x.) Cliff Castle (x.)

82—Mike Hebor, Al Baker, J. Beatty, H. I. Baker (x.)

83—Robert Haines, F. Sherman, A. Loafea, C. B. McKinney (x.) Herman Hellman (x.)

84—Neil Russell, Bob Patterson (x.) Al Gould (x.) L. C. Smith (x.)

85—H. Saylor.

86—Anton Johnson (x.)

87—George Bulles (x.) B. Hulsman (x.) R. Wickman.

88—H. E. Andrews (x.) J. Robey.

Standings and Results

PACIFIC COAST LEAGUE

	W.	L.	Pct.	*
HOLLYWOOD	47	22	.681	2
LOS ANGELES	40	28	.588	1
San Francisco	34	34	.500	4
Sacramento	34	34	.500	3
Oakland	32	37	.464	5
Missions	29	40	.420	6
Portland	29	38	.433	8
Seattle	28	40	.412	7

*Finished first half.

Yesterday's Results

HOLLYWOOD, 10; San Francisco, 8.
LOS ANGELES, 5; Missions, 4.
Portland, 8; Seattle, 6.
Sacramento, 6; Oakland, 5.

How the Series Stand

HOLLYWOOD, 3; San Francisco, 0.
LOS ANGELES, 3; Missions, 0.
Seattle, 2; Portland, 1.
Sacramento, 3; Oakland, 0.

Games Tonight

LOS ANGELES vs. Missions at Wrigley Field.
HOLLYWOOD at San Francisco (afternoon game.)
Portland at Seattle.
Oakland at Sacramento.

NATIONAL LEAGUE

	W.	L.	P.c.
St. Louis	85	60	.586
Brooklyn	84	63	.571
Chicago	83	63	.568
New York	80	66	.548
Pittsburgh	76	69	.476
Boston	68	79	.463
Cincinnati	56	88	.394
Philadelphia	50	96	.342

Yesterday's Results

St. Louis, 4; Brooklyn, 3.
New York, 6; Chicago, 2.
Pittsburgh, 6; Philadelphia, 5.
Only games played.

Games Today

St. Louis at Philadelphia.
Pittsburgh at Brooklyn.
Chicago at Boston.
Cincinnati at New York.

AMERICAN LEAGUE

	W.	L.	P.c.
Philadelphia	99	48	.673
Washington	90	56	.616
New York	83	64	.565
Cleveland	78	70	.527
Detroit	72	75	.490
St. Louis	61	87	.412
Chicago	57	90	.388
Boston	48	98	.329

Yesterday's Results

Philadelphia, 14; Chicago, 10.
Boston, 4; Detroit, 3.
Cleveland, 3; Washington, 2.
New York, 7; St. Louis, 6 (10 innings.)

AMERICAN ASSOCIATION

	W.	L.	P.c.
Louisville	92	58	.613
St. Paul	89	61	.593
Toledo	86	63	.577
Minneapolis	75	75	.500
Kansas City	73	77	.487
Columbus	65	84	.436
Milwaukee	62	89	.411
Indianapolis	58	92	.387

Yesterday's Results

Milwaukee, 9; St. Paul, 7.
Kansas City, 10; Minneapolis, 8.
Louisville, 4; Indianapolis, 3.
Toledo-Columbus, not scheduled.

SUNLAN "65" for Value

The Fifth Avenue

$6.50

Its rich appearance and smart flair express the cosmopolitan gentleman of California. Crown is liberally full and high. Brim rolls sprucily with a graceful dip, fore and aft. Finish is chamois smooth in new shades of Woodbine brown, Crystal gray and Jade green. A value of outstanding merit.

New York Hat Stores

20 EXCLUSIVE HAT STORES IN CALIFORNIA

ONE will always stand out!
BETTER Taste
Chesterfield CIGARETTES
LIGGETT & MYERS TOBACCO CO.

A CHUCKLE FOR EVERYBODY

TARZAN AND THE LOST EMPIRE

By Edgar Rice Burroughs

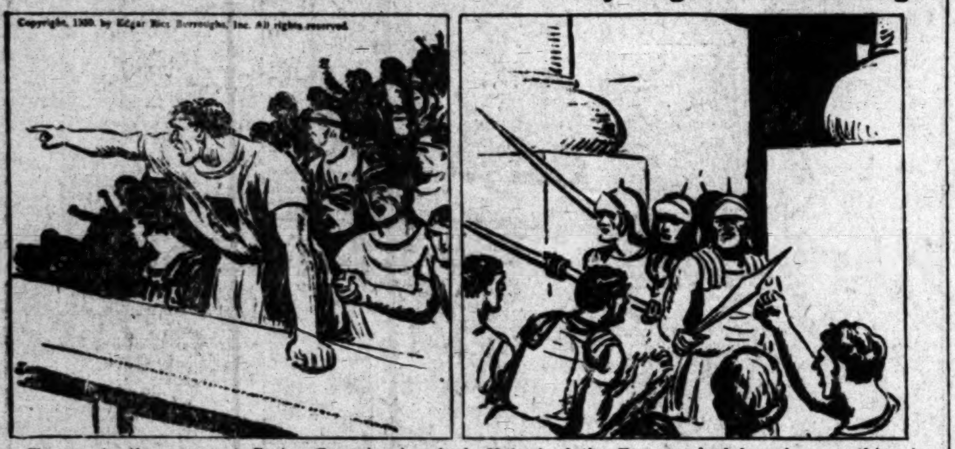
Copyright, 1930, by Edgar Rice Burroughs, Inc. All rights reserved.

Tarzan, in the arena at Castra Sanguinarius, had been cheated of the laurels and the freedom that were to be his reward as victor in the games. His miraculous conquest of the lion made him more idolized than ever. And now, when the Emperor proposed a new test, the crowd broke out in wrath. A man shouted, "Murderer"

Hatred of the Emperor had long been seething in the city-state. The mob was in a mood for revolt. Menacing cries and threats were shouted from the galleries, and only the glittering pikes and sharp Spanish swords of the legionaries and the lack of a leader kept Sublatus safe from direct attack.

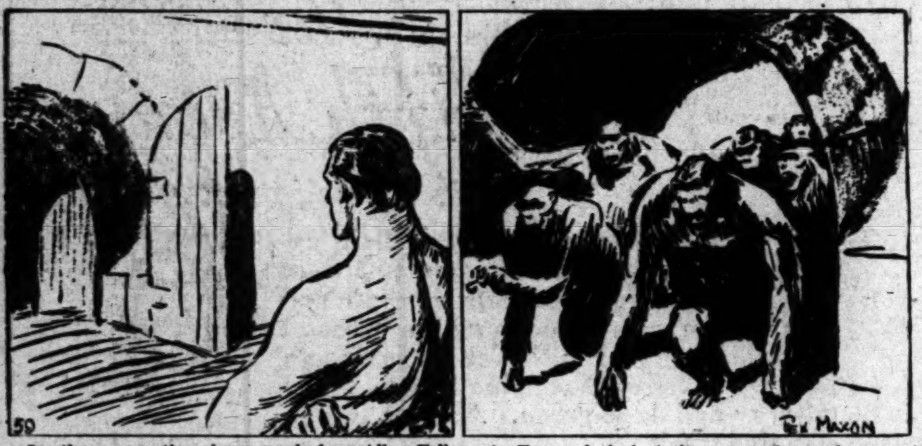
50
Rex Maxon

In the arena the slaves worked rapidly. Fallen Numa had been dragged away, the sands swept and the last slave had disappeared, leaving Tarzan once more alone within the inclosure. Then those menacing gates at the far end of the arena swung open once more. The crowd waited breathless for the new terror.

As Tarzan looked at the open gateway, he saw six bull apes being herded through. They had heard the victory cry of the apes roll thunderously from the arena a few minutes before and they came now from their cages filled with excitement and ferocity. In front of them they saw that hated man-thing . . . . a Tarmangani.

(Continued Tomorrow)

The Life of Riley

By D. T. Carlisle

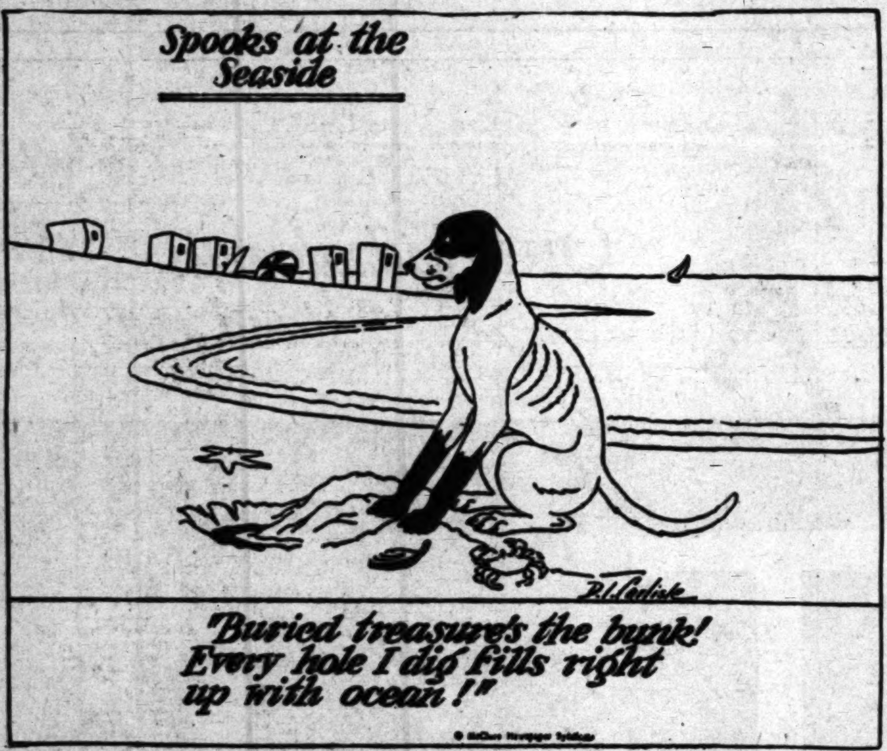
Spooks at the Seaside
D.T.Carlisle
"Buried treasure's the bunk! Every hole I dig fills right up with ocean!"
© McClure Newspaper Syndicate

REG'LAR FELLERS

Silver Lining

By Gene Brynes

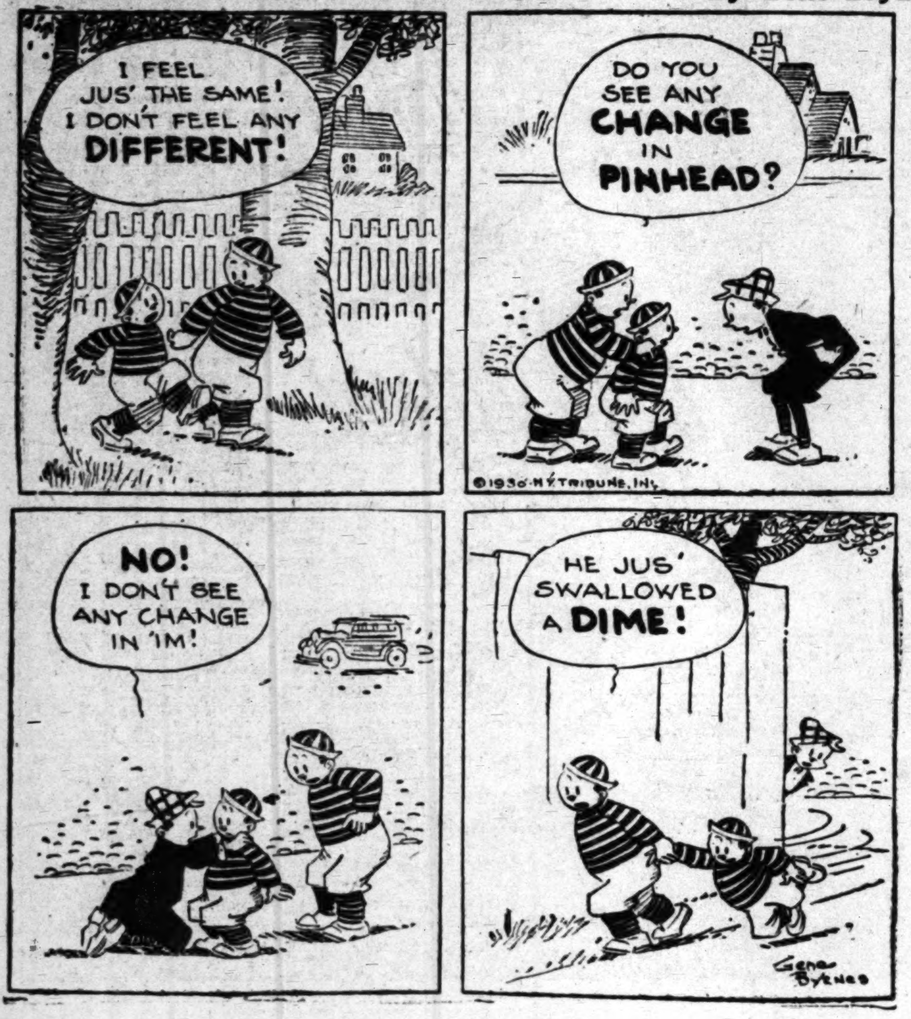
I FEEL JUS' THE SAME! I DON'T FEEL ANY DIFFERENT!
DO YOU SEE ANY CHANGE IN PINHEAD?
©1930 N.Y. TRIBUNE, INC.
NO! I DON'T SEE ANY CHANGE IN 'IM!
HE JUS' SWALLOWED A DIME!
Gene Byrnes

GASOLINE ALLEY

Avery Puts Through a Deal

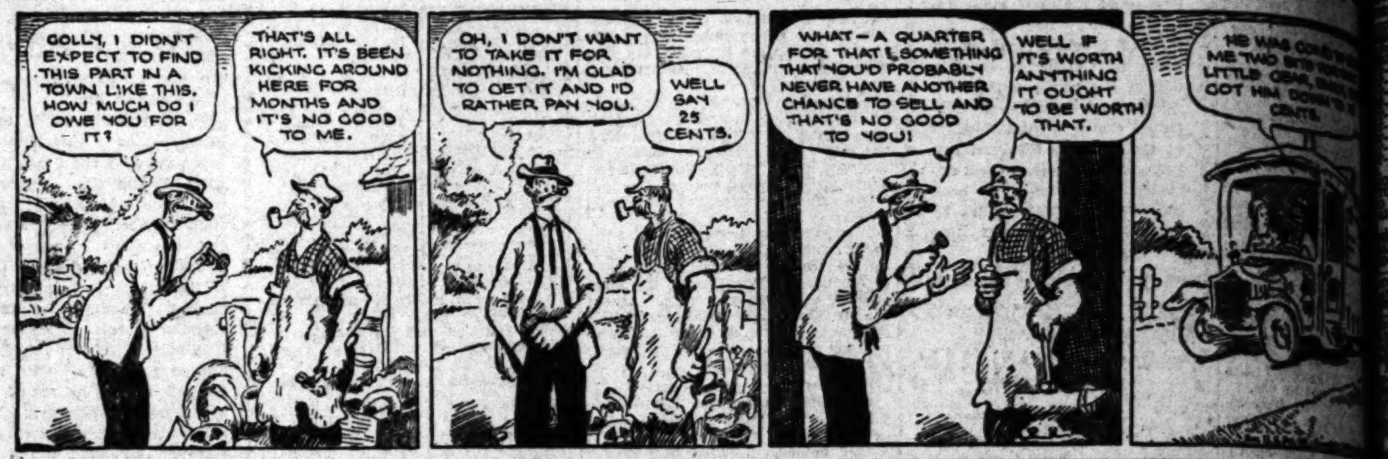
GOLLY, I DIDN'T EXPECT TO FIND THIS PART IN A TOWN LIKE THIS. HOW MUCH DO I OWE YOU FOR IT?
THAT'S ALL RIGHT. IT'S BEEN KICKING AROUND HERE FOR MONTHS AND IT'S NO GOOD TO ME.
OH, I DON'T WANT TO TAKE IT FOR NOTHING. I'M GLAD TO GET IT AND I'D RATHER PAY YOU.
WELL SAY 25 CENTS.
WHAT – A QUARTER FOR THAT! SOMETHING THAT YOU'D PROBABLY NEVER HAVE ANOTHER CHANCE TO SELL AND THAT'S NO GOOD TO YOU!
WELL IF IT'S WORTH ANYTHING IT OUGHT TO BE WORTH THAT.
HE WAS GOING TO GIVE ME TWO BITS FOR THAT LITTLE GEAR, BUT I GOT HIM DOWN TO CENTS.

THE GUMPS

The Two Dreams

By Sidney

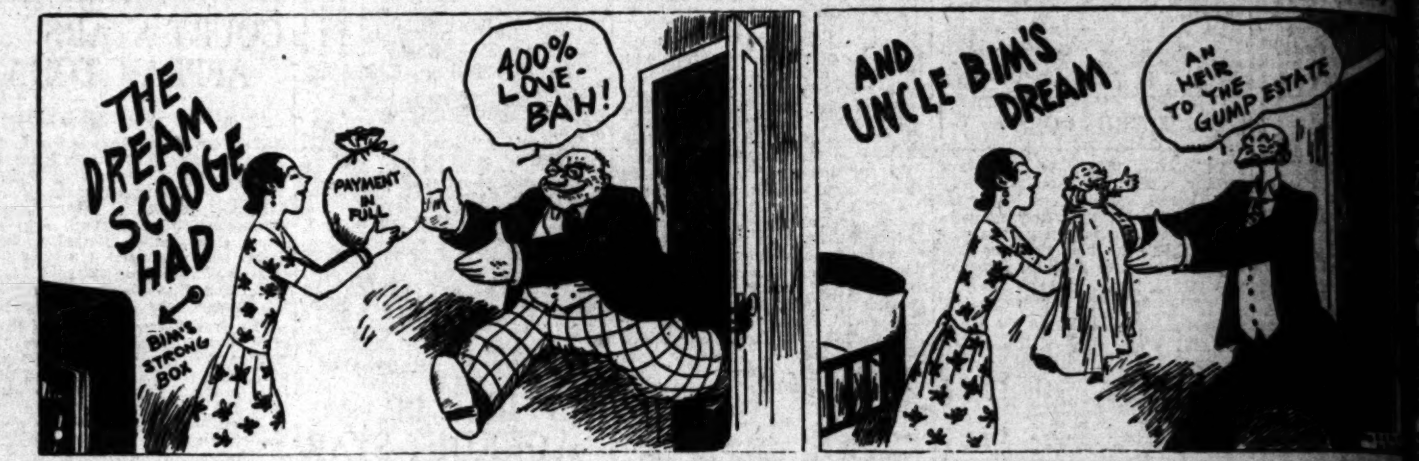
THE DREAM SCOOGE HAD
BIM'S STRONG BOX
PAYMENT IN FULL
400% LOVE-BAH!
AND UNCLE BIM'S DREAM
AN HEIR TO THE GUMP ESTATE

HAROLD TEEN

Realism

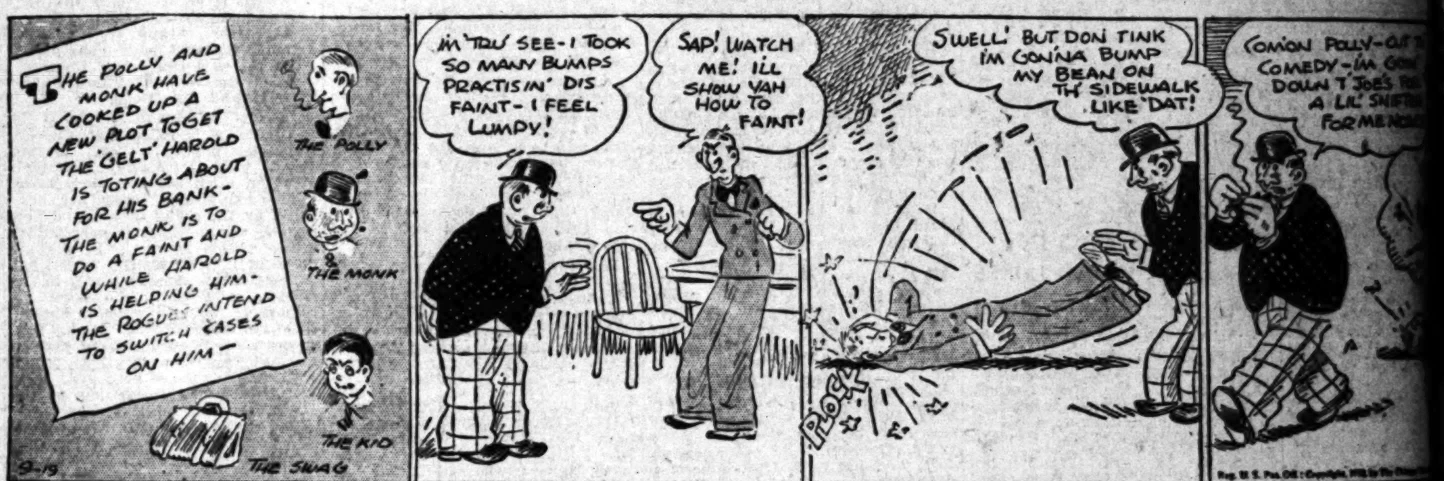
THE POLLY AND MONK HAVE COOKED UP A NEW PLOT TO GET THE 'GELT' HAROLD IS TOTING ABOUT FOR HIS BANK - THE MONK IS TO DO A FAINT AND WHILE HAROLD IS HELPING HIM - THE ROGUES INTEND TO SWITCH CASES ON HIM -
THE POLLY
THE MONK
THE KID
THE SWAG
9-19
I'M TRU SEE - I TOOK SO MANY BUMPS PRACTISIN' DIS FAINT - I FEEL LUMPY!
SAP! WATCH ME! I'LL SHOW YAH HOW TO FAINT!
SWELL! BUT DON TINK I'M GONNA BUMP MY BEAN ON TH' SIDEWALK LIKE DAT!
PLOCK
COM'ON POLLY - CUT T' COMEDY - I'M GOIN' DOWN T' JOE'S FOR A LIL' SNIFTER FOR ME NOW

WINNIE WINKLE, THE BREADWINNER

In Person

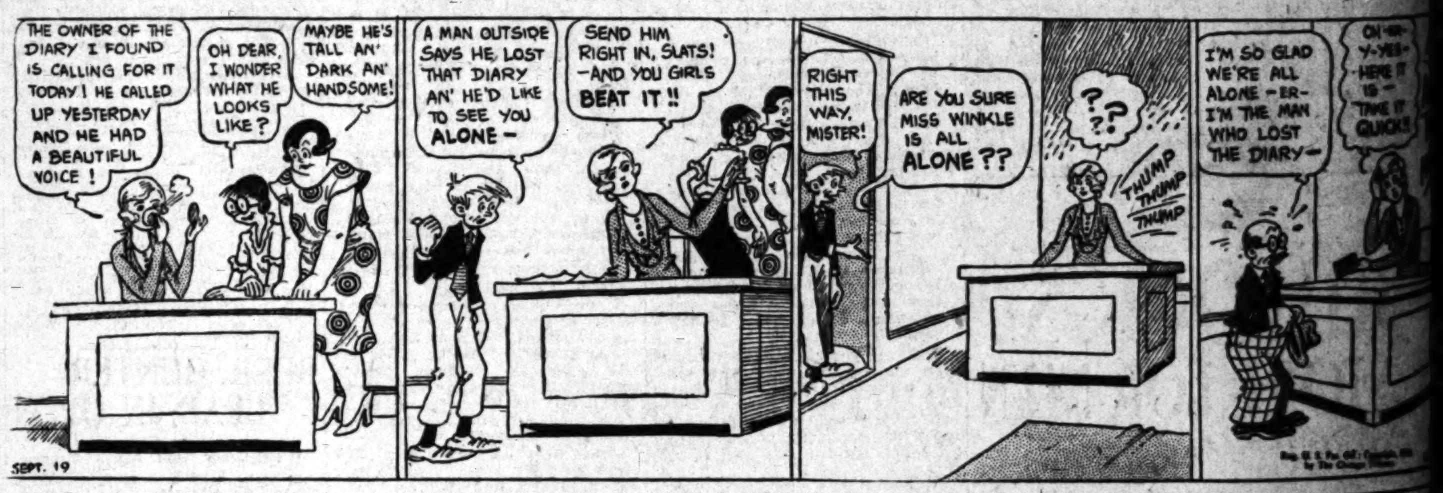
THE OWNER OF THE DIARY I FOUND IS CALLING FOR IT TODAY! HE CALLED UP YESTERDAY AND HE HAD A BEAUTIFUL VOICE!
OH DEAR, I WONDER WHAT HE LOOKS LIKE?
MAYBE HE'S TALL AN' DARK AN' HANDSOME!
A MAN OUTSIDE SAYS HE LOST THAT DIARY AN' HE'D LIKE TO SEE YOU ALONE -
SEND HIM RIGHT IN, SLATS! - AND YOU GIRLS BEAT IT!!
RIGHT THIS WAY, MISTER!
ARE YOU SURE MISS WINKLE IS ALL ALONE??
???
THUMP THUMP THUMP
I'M SO GLAD WE'RE ALL ALONE - ER - I'M THE MAN WHO LOST THE DIARY -
OH - ER - Y-YES - HERE IT IS - TAKE IT QUICK!!
SEPT. 19

ELLA CINDERS

Success At Last

By Bill Conselman and Charlie

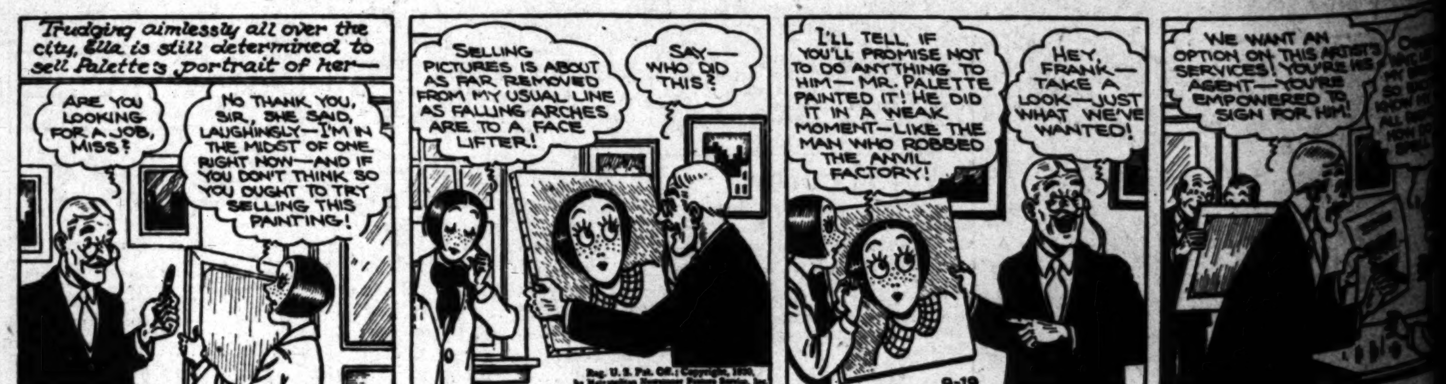
Trudging aimlessly all over the city, Ella is still determined to sell Palette's portrait of her—
ARE YOU LOOKING FOR A JOB, MISS?
NO THANK YOU, SIR, SHE SAID, LAUGHINGLY—I'M IN THE MIDST OF ONE RIGHT NOW—AND IF YOU DON'T THINK SO YOU OUGHT TO TRY SELLING THIS PAINTING!
SELLING PICTURES IS ABOUT AS FAR REMOVED FROM MY USUAL LINE AS FALLING ARCHES ARE TO A FACE LIFTER!
SAY— WHO DID THIS?
I'LL TELL, IF YOU'LL PROMISE NOT TO DO ANYTHING TO HIM— MR. PALETTE PAINTED IT! HE DID IT IN A WEAK MOMENT—LIKE THE MAN WHO ROBBED THE ANVIL FACTORY!
HEY, FRANK— TAKE A LOOK—JUST WHAT WE'VE WANTED!
9-19
WE WANT AN OPTION ON THIS ARTIST'S SERVICES! YOU'RE HIS AGENT—YOU'RE EMPOWERED TO SIGN FOR HIM!

PA'S SON-IN-LAW

A Pin Head for Business

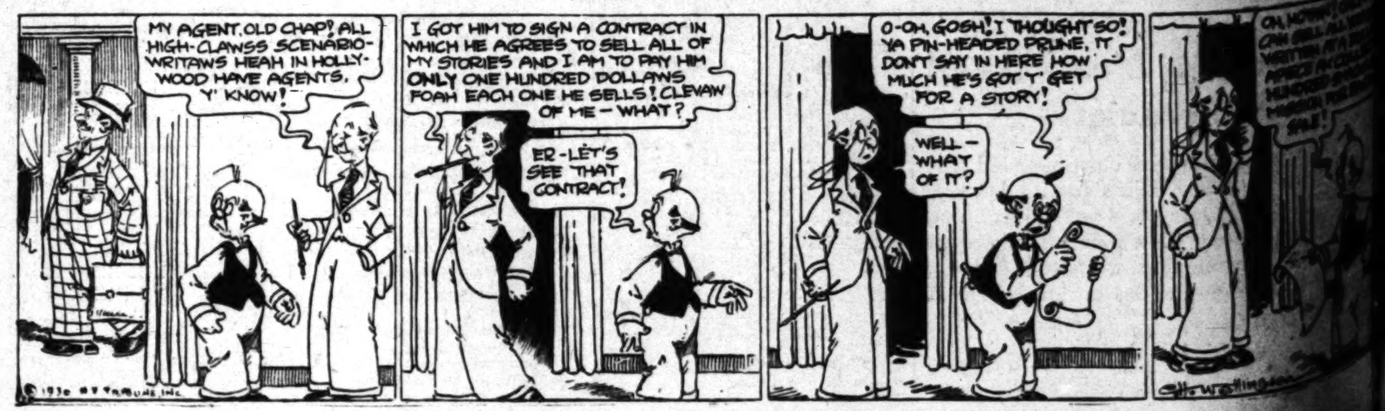
MY AGENT, OLD CHAP? ALL HIGH-CLAWSS SCENARIO-WRITAWS HEAH IN HOLLY-WOOD HAVE AGENTS, Y' KNOW!
I GOT HIM TO SIGN A CONTRACT IN WHICH HE AGREES TO SELL ALL OF MY STORIES AND I AM TO PAY HIM ONLY ONE HUNDRED DOLLAWS FOAH EACH ONE HE SELLS! CLEVAW OF ME - WHAT?
ER - LET'S SEE THAT CONTRACT!
O-OH, GOSH! I THOUGHT SO! YA PIN-HEADED PRUNE, IT DON'T SAY IN HERE HOW MUCH HE'S GOT 'T' GET FOR A STORY!
WELL - WHAT OF IT?
©1930 NY TRIBUNE INC.

By M

HE WAS GOING TO GO ME TWO BITS FOR THAT LITTLE GEAR, EMILY, GOT HIM DOWN TO CENTS.

By Sidney S

AN HEIR TO THE GUMP ESTATE

By Ca

C'MON POLLY—CUT TH' COMEDY—I'M GOIN' DOWN T' JOE'S FOR A LI'L' SNIFTER FOR ME NOIVES!

By B

I'M SO GLAD WE'RE ALL ALONE—ER—I'M THE MAN WHO LOST THE DIARY—
OH—ER—Y—YES—HERE IT IS—TAKE IT QUICK!!

Musselman and Charlie P

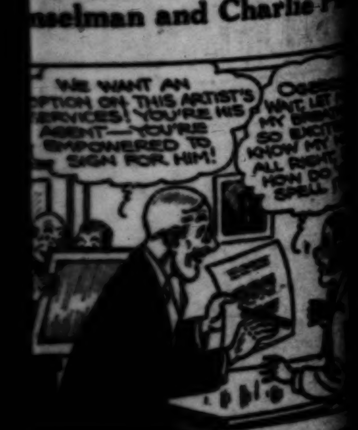
WE WANT AN OPTION ON THIS ARTIST'S SERVICES! YOU'RE HIS AGENT—YOU'RE EMPOWERED TO SIGN FOR HIM!

By Wellin

OH, MOTHIN'! ONLY— CAN SELL ALL YOU'VE WRITTEN AT A DOLLAR APIECE AN' COLLECT HUNDRED ON COMMISSION FOR EACH SALE!

MINIATURE GOLF—
Miscellaneous —2

30,000 YARDS GOAT HAIR. PRICES RIGHT. PHONE TR. 1635.

GOLF COURSE FOR SALE OR TRADE 5455 S. WESTERN

LOST, FOUND, STRAYED—
And Stolen —2

BAG lost, will lady who took bag while assisting mother and child off E car at 6th and Broadway kindly call AL. 3014.

BAG lost, small gray wool, contains my mother's watch and chain and other jewelry. Reward. VA. 8181.

BILL fold, tan, lost, with papers and cards, Wrigley Field, Sunday. Reward. Call MU. 8925.

BRACELET lost, lapis-lazuli marcasite. Reward. DR. 9519.

BROOCH set with oblong cracked opal, 4 small diamonds, lost Sept. 13th, between 916 Alfred St. and Hacienda Park car stop, Santa Monica Boulevard. Reward. CR. 8683.

BROOCH found 2 weeks ago, valuable. Address D, box 115, Times Office.

DOG, 4-year-old police, name "SANDY." Light gray, dark marking, lost near Country Club and Arlington. Reward. EX. 1184 or EM. 7042.

DOG, chow male, black, about 10 months old, lost Sunday evening, near Western Ave. and 6th st. Reward. Phone Terrace 1050, Pasadena.

DOG lost, yellow collie and chow mixed, male, name "Chang." Reward. 6356 Maryland Dr. OR. 0676.

DOG, brindle Boston bull, female, white breast, green harness, rope. Reward. 5776 S. Gramercy Pl. VE. 0332.

DOG lost, half-grown female Scotty pups. Phone OX. 3946. 710 N. Linden Dr., Beverly Hills.

DOGS lost, 2 brown Pekingese, one a puppy. Reward. WH. 8838.

DOG, female, red cocker spaniel, collar, 1931 license. Reward. OR.9327

Dog lost, female Irish setter 5 months old, Paddy. Reward. OL. 6796.

DOG, male Pekingese, Sept. 13, downtown, reward. Wilcox. MA. 4438.

GEESE lost, pair large, wild. Cannot fly. Last seen near Wilshire and Rossmore. Reward. Call WH. 1527.

GRIP, black, lost Wednesday in Hollywood, contains important papers and receipts valuable only to owner. Liberal reward. P.O. box 747, Hollywood. HE. 9517.

KEYS lost Thurs. evening. Hill St. 643 S. Hill. TR. 0746. Reward.

KEY container lost, black, trimmings gold. Finder call HO. 9345.

NECKLACE, one strand pearls, lost Tuesday evening Vine St. Theater or vicinity. Phone Gross. TR. 7471. Suitable reward.

PIN, gold, amber center, Heirloom. Reward. GA. 3421 or VA. 7712.

POCKETBOOK, brown, containing glasses, money, keys, etc. on "S" car or near Vermont and 7th. Reward. HE. 9988.

POLICE pup, answers "Big Boy." Return 638 W.112th st. Liberal reward

PURSE, lady's black, lost on Wilshire bus. Reward, return ring. OR. 9640.

RING lost with 3 diamonds, in coin purse. Reward. OR. 8382.

WRIST watch, ladies'. Initials "D.T.H." Friday. Reward. WH. 7980.

WRIST watch lost, lady's, Buren. Engraved K.F.J. Reward. OX. 8044.

FOUND—Pierce-Arrow wheel and tire. Owner call RO. 8900.

FOUND—Boston bull terrier, female, white spots. Call DUnkirk 5790.

SPECIAL NOTICES—
Miscellaneous —3

Baths and Massage —3-A

Nurse and Masseuse

Cabinet baths, massage. Open evenings, Sun. 2812 W. 7th. WA. 0550.

NURSE giving scientific massage treatment, very best in West. Come and be convinced. 9 a.m. to 5 p.m. 705 Sunset Ave., Pasadena. Terrace 7250

NEWLY opened: Massage, alcohol rub, tub baths. Hours 11 to 8 and Sundays. 7129 Pacific Blvd., Huntington Park.

MASSAGE. 209 Juniper Bldg., Santa Monica Blvd., corner 3rd st., Santa Monica. Hours 10 to 6. Closed Sun.

MASSAGE, $2. Baths, sweats. 3638 Valley Blvd., W. of El Monte, 165-J. Always open.

FIRST-class licensed graduate masseuse desires position by appointment. Local references. MI. 5931.

MASSAGE in your home; SALT GLOW or Oil rub by doctor, $3, anytime, office, $2. HE. 8005.

MASSAGE, CHIROPRACTIC, CABINET sweats, deep therapy light. 542 So Broadway, Room 810. 9 to 5:30.

DENNEN'S Institute of Massage, 229 S. Vermont. EX. 3757. Lady attendant for ladies only.

MASSAGE and alcohol rub. Hours 10-10. OPEN SUNDAY. 7612 SANTA MONICA BLVD.

MASSAGE, $2 if you bring this ad. 307 S. Hill st., Room 308. Open Sunday.

REAL massage, Infra-red rays. 8358 Wilshire Blvd., Apt. 2, corner Tower

ELECTRIC Hand treatment. Nerve magnetic. 1707 N. Alexandria, Apt. 9

MASSAGE, baths, reducing women. 1076 W. 6th st. MA. 1797. Hours 9-5:30.

Massage $2. baths 50c; open 12-8. 6108 Rita, Huntington Park. J car. JE.7547

TRAINED nurse, masseuse, expert. Take patient in my home. AT. 6374.

INSTITUTE, Swedish massage. 223 Union League, 2nd and Hill. VA.0270

EXPERT MASSEUSE. YOUR CONVENIENCE. DU. 1306.

BEST YET MASSAGE. EM. 3185 8523½ WASHINGTON BLVD.

Massage $2. 1820 W. 9th

BATHS, MASSAGE, $2 PER TREATMENT. BY COLORED. HU. 1709.

SULPHUR soap baths, massage. 10-6; 7777 Santa Monica Blvd., Room 3.

RUSSIAN MASSEUSE OXford 9710.

REGISTERED nurse, Swedish graduate masseuse, patient's home. TU. 8336.

NURSE. SPECIAL TREATMENT. SALT GLOWS. MASSAGE. DU. 3963.

NEW MANAGEMENT. Massage, baths. Room 1. 8115½ Seville, South Gate.

TRAINED nurse, therapy, massage; 510 Fay Bldg. 326 W. 3rd. 10-7 p.m.

MASSEUR, will call at your home. VA. 9742 between 9 and 12 a.m.

KEEP FIT STUDIO 4369 W. 3d st. EX.3591. Colon therapy

ELECTRIC treatments, ultra-red ray. 2654 Hope St., Walnut Park. J car.

EXPERT European masseuse. OR. 2470. Will go to your home.

BATH, massage, sweat. Expert nurse. 1257 W. 7th st. 10-10. Sun. 10-6.

MASSAGE, shower, sweats. 321 W. 3rd St., Suite 221. Hours 10-7. Sun. 11-3

MASSAGE, scalp and manicure. 812 Orpheum Theater Bldg.

Medical and Physicians —3-B

CONSULT DR. SHORES. Catarrh and chronic diseases, specialty 37 years. 323 W. 6th st. Room 501. Hours 10-6

Sanatoriums, Hospitals, Etc.—3-C

IDEAL home for elderly persons, convalescents. Special diet attention. $50 month. 902 W. 30TH ST. AT. 0624.

NURSE will give good care to feeble-minded lady, nice grounds, furnace-heated room in bungalow. EM. 8356.

MIRAMONTE Rest Home, elderly; semi-invalid and chronic women only. JE. 8350. 6602 MIRAMONTE BLVD.

NURSE wishes patient, exclusive hill-top home, ocean view. MO. 14565.

VACANCY for convalescent in nurse's home. Phone DU. 6554 mornings.

Dentistry —3-E

PLATES REPAIRED while you wait. LLOYD'S, 424 S. Broadway. Rm. 700

Detectives —3-F

HARRY J. RAYMOND Detective Service. Suite 514-16 No. 139 N. Broadway. MU. 1207.

TRAVEL OPPORTUNITIES—
Land, Water, Air —3-B

NOW
EXCURSION RATES
TO ALL POINTS EAST VIA THE BROADWAY OF AMERICA.
91% hard surfaced highway.
LATEST TYPE EQUIPMENT.
Individual Reclining Seats.
Radios. Ice Water.
PORTER SERVICE.
WE INVITE YOU TO INSPECT OUR EQUIPMENT.
Our agents will cheerfully inform you regarding rates and service. There are many advantages in traveling in modern motor coaches as offered by
IMPERIAL BUS LINES INC.,
TICKETS AND INFORMATION
Chandler Hotel, 834 S. Main. PA.1425
542 S. Broadway, Room 3. MU.8703.
108 EAST 5TH ST. MA. 4468.
323 East Fifth st. MA. 3529.
TERMINAL
218 EAST 7TH ST. VA. 0030.

CHICAGO $27.50
LAST BUS AT THIS RATE
New licensed and insured bus Leaves Sun., Sept. 21, 6 p.m. Pickwick Hotel. 833 S. Grand. TU.4946

LOWEST fares east ever offered end September 30. Chicago only $47.50. Choice of routes. See any Southern Pacific agent or phone FAber 6161.

SAN Francisco, Seattle, take 5, pay own expenses. Leave this week. Large car. Call immediately. EX. 4928.

PHOENIX Special. Low Rates. Bonded, licensed sedan. 403 E. 5th st. Phone MA. 6483 and OL. 2041.

Union Pacific Stages
451 S. MAIN. FA. 1148.

MAN and wife driving to Portland Monday, would like two help drive. YOrk 5404.

SEATTLE, Saturday, take 1, assist driver. TRinity 3931. Room 518.

DRIVING Missouri Sunday. Take one for company. TU. 3978.

OAKLAND, take 2, help drive for fare. Phone JE. 9526.

DRIVING vicinity Cleveland, O. Take 2 or 3, help drive. HE. 4527.

TRAVEL OPPORTUNITIES—
Land, Water, Air —3-B

LOWEST FARES EAST
CHICAGO $34.85
TICKET OFFICE, 440½ S. HILL
PHONE MU. 6542.

AUTOS FOR HIRE—
With or Without Drivers—3-R

SEDAN, LADY DRIVER. HOUR, DAY Week or month. Reasonable PL.3264

NEW PACKARD CLOSED CAR, OWNER DRIVES. LOW RATES. OL. 1612.

7-PASSENGER PACKARD SEDAN. MR. NESBIT. DU. 0581.

NEW Hudson brougham, hour, trip or month, expert driver. WA. 3984.

SPECIALTIES FOR WOMEN
Beauty Aids, Etc. —3-W

TAKARA
HYGIENIC POWDER
for feminine hygiene. A soothing, cooling and cleansing wash. 75c and $1.50 at all drug stores.

THE NEW ($15) ARTISTIC CROQUIGNOLE wave, $4. Sets itself. 6 months' free care with 50c shampoo. Open evenings. J or V car. RE. 0416. DU VERNET, 3106 S. VERMONT.

HOT OIL-EGG SHAMPOO
HAND DRYING, 50c. Room
602 Brack-Shops Bldg. TU. 1640.

PERSONALS—
Business —4

MEXICAN TRADING
Company disposing of freighter down West Coast Mexico would like commissions of all kinds of products for sale or Mexican products desired. Interested parties call GLadstone 0011 or write A. G. Pozzy, 2238 Canyon Drive, Hollywood.

MADAME FRANCIS, psycho-analyst, formerly from Ocean Park, has moved to 5503½ Hollywood Blvd., near Western Ave. Special day for ladies every Thursday. For appointment, studio, GL. 2757 or GL. 5662.

FREE slip covers for furniture for price of material, also beautiful draperies, all colors to suit any interior, by distinguished artist. Acme Slip Cover Co., 342 N. Vermont. OL. 7778.

CALIFORNIA WRITER'S BUREAU
Sells, Criticizes, Revises, Types
STORIES, NOVELS, BIOGRAPHIES,
PLAYS AND SCENARIOS
814 MERRITT BLDG. VA. 7088.

WANTED: Man willing to study for ten days to train for an executive position. Can do so at night and RETAIN PRESENT POSITION. Phone TR. 3512 for appointment. Ask for Louden.

WANT successful inventor to take boy, 13, talented in electric mechanics, into home where he will be encouraged and supervised. Address B, box 406, Times Branch.

YOUNG woman wishes to meet intelligent refined artistic young woman for companionship and sharing of home. Address A, box 447, Times Branch.

DUCKS AND GEESE
12 miles west of Delano on Cemetery Rd. 16 members $100 each. DR. 0473

CANDY making, chocolate dipping, cake decorating, glace fruit. Learn a profitable trade. Liberty Candy Co., 4th Floor, 355 S. Broadway.

UNDERGRADUATE nurse desires position as nurse companion, housekeeper or secretary, free to travel, references. HE. 8566.

GOING to travel? STUDY MODERN FRENCH, California Art Center, 2275 Colorado Blvd. Classes forming. AL. 4447.

LADY wanted, unincumbered, with car, wishing to learn real estate business, no investment. Call MI. 2961, 6 p.m.

APARTMENT-house management, learn this fast-growing profession, at home in 15 lessons. Beverly Institute, Beverly Hills, Calif.

ALCOHOLISM — Two-day treatment. ANNAR SYSTEM. Literature. DU. 1360 or GL. 0769. 118 S. Rampart.

ALL CLUB MEMBERSHIPS. I pay cash but sell on easy terms. Est. 1920. "Club" Brace, Detwiler Bldg. TR.9929

MRS. E. WINSTON please write and give address to Bonnie Boy. Address D, box 116, Times Office.

SECRETARIAL Speedwriting saves student 3 to 6 months. MacKAY'S WILSHIRE, 2711 W. 6th. FI. 1122.

SOCIAL entertainer and reader, available evenings, your home or mine. Address A, box 469, Times Branch.

WOULD YOU LIKE TO MANAGE an apartment house? See Florence Papin for advice. 539 S. Rampart. DU.2133

WANTED: Experienced teacher commercial subjects, private school. Address C. P., box 194, Times Office.

WANTED—From bonded contractor, bids on 8-family apartment building, 930 N. Sweetzer ave. CR. 5254.

RALPH W. LITTLEFIELD
Mineral Food Dietitian
419 Biltmore Apt. Appointments.

FALSE TEETH REPAIRED. R. Nesmith 424 Bryson, 2nd-Spring. TU. 9392.

GENEALOGIST, family history, research. 1244 Ridgeley. OR. 8397.

CONTRACT CLASSES SOCIAL BRIDGE. 4424 Wilshire Blvd. OR.7626

AUTO driving taught thoroughly, $15, by expert. 1142 S. Berendo. DR.5858.

MATTRESS rebuilt, new art cover, special today $3.50. ADams 3134.

UPHOLSTERING, repairing, furniture, expert, reasonable. THornwall 6570

NEW car buyers, I will help you make down payment. EM. 1402.

DOES your complexion trouble you? If so, call OR. 0144.

L. A. Country Club regular membership. Price right. DU. 7634.

SOCIAL bridge and lessons. Elderly preferred. 1458 Alvarado Terrace.

DEAUVILLE Beach Club life membership. Price right. DU. 7634.

EXPERT driver, full or part time, also driving lessons. DU. 9492.

ADVERTISING IDEAS
Four-color duplicating. OL. 7803.

SONG writers, we print, publish, exploit music. Gene Johnston. CR.2314

BUSINESS NOTICES—
Of All Kinds —6

ADCRAFT PRESS, 2709 W. 10th st. Printing, advertising promotion experts. 500 cards $1, 500 each letterheads and envelopes, $4. DU. 6313.

PRINTING—Lowest prices. Phone FA 3158 and ask Smith to call.

Directory of Attorneys —6-A

ED. C. ROBERSON, Lawyer. 1025 Foreman Bldg., 7th & Hill. VA. 4770

Collection Agencies —6-E

NO collection, no charge, anywhere. 443 Subway Terminal Bldg. MU.8047

NO collection, no charge. Anywhere. 443-Subway Terminal Bldg. MU. 8047

Florists, Nurseries —6-H

CACTI—400 varieties, also succulent. 5c-$50. Cactus seeds, assorted, postpaid, 25c package. 359, 401 E. 110th

Patents, Inventions, Patterns—6-N

GET PATENT, GOOD MANAGEMENT Inventions patented, made popular. W. Baff, room 320, 205 S. Broadway.

Moving, Trucking, Transfer—6-T

FURNITURE shipped to any point in U.S. No crating necessary. WE.3908.

EDUCATIONAL — SCHOOL,
College, Private Instruction —7

Men Needed
In Auto Trades
There is a steady demand for ignition and repair men who "know their stuff." You can easily learn a paying trade in 3 to 4 months by our "job experience" system. Learn by DOING. Overhaul motors of all makes, repair starters and generators and rebuilt batteries in a regular garage and ignition shop. Mechanic instructors.
Practical experience.
Free employment service for students. Night school Monday, Wednesday and Friday from 7 to 9:30 p.m. Drop in and look around or write for booklet.
NATIONAL AUTOMOTIVE SCHOOL
4008 S. Figueroa St.

CINEMA-TECH SCHOOL
Only licensed trade school in the world for technical motion-picture workers. Trained in both theory and practice. Courses in camera, sound recording and laboratory. Employment department services free. Day and evening classes. 1123 Lillian Way. GR. 2006.

Los Angeles College Of
ARCHITECTURE AND
ENGINEERING
2256 Venice Blvd. EMpire 5933.

RADIO INSTITUTE OF CALIFORNIA, 921 W. 6th st. VA. 9343. Complete RADIO and SOUND training by experts. Day and evening classes.

TUTOR, certified L. A. teacher, M. A. Columbia. English, Public Speaking, in Hollywood. GR. 9700 before 11.

CALIFORNIA SCHOOL OF X-RAY 6404 Hollywood Blvd. GR. 4278. Why not a profession instead of a job?

CLINICAL LABORATORY AND X-RAY COURSES. CALL MU. 2043.

CARTOONING TAUGHT
See MEYER-BOTH (ad class 10CA)

Teacher, recent California experience, wants tutoring, elementary. TH.7024

PARKER Boarding School, children to 10 years. 1346 Laveta. FA. 2021.

MARY'S Kindergarten. 1st grade, resident, day. 148 N.Manhattan.HO.3123

EXPERT tutor, children, adults, terms reasonable, references. TR. 7906.

Musical, Dramatic —7-A

VIOLIN and piano instructions given at home. $1.50. Phone NO. 5379.

SINGERS selected for Hollywood Opera Co. by appointment. EXposition 8238

Guitar, steel. Genuine Hawaiian experience, learn Hawaiian way. AT.6752.

Professions, Languages —7-B

GERMAN taught rapidly by expert. Reasonable rate. EX. 6256.

EDUCATIONAL — SCHOOL,
College, Private Instruction —7

Dancing —7-C

D-A-N-C-I-N-G
START in the RIGHT PLACE first
BEGINNERS
GO WHERE YOU LEARN
Dance Crazes, Frisco, Waltz & Trot
JUNIOR LESSONS, 25c HOUR, 75c. EXCLUSIVE PRIVATE 75c.
SIX 1-HOUR LESSONS, $4.50.
Individual Teachers and Orchestra.
STAGE OFFER
Tap, Buck, Clog, Eccentric, Chorus. We guarantee 5 different styles of stage dancing, $8 a month. Practice FREE. Phone TR. 6859.
WILSON'S
422 W. 6th at Olive

ALICE ARLINGTON'S
DANCING ACADEMY
DE LUXE, FINEST IN AMERICA.
L. A.'s Largest Exclusive School
8 One-Hour Lessons, $2
AFTER LESSONS PRACTICE FREE
Over Belasco Theater, 1056 S. Hill.

75c — PRIVATE LESSONS — 75c
Peter Pan
SCHOOL OF BALL-ROOM DANCING
215 W. 9th at Broadway. VA. 3384.

6 PRIVATE lessons $3 by 2 young ladies. Guarantee to teach you in 6 lessons. 341 S. Alvarado. DU. 3980.

PRIVATE lessons by young lady. 75c 10 for $6. 3101 Wilshire. DR.9647.

CONTRACTORS—
And Builders —8

NOW is the time to build. Plans, estimates free. 25 years in L.A. TH. 5565. Sheets Bros., AX. 8262.

HOMES or apartments built and financed. Low interest. Free plans. References. Hal Kennedy. DR. 6427.

BERT DALE
Apartments, stores, built and financed. 618 N. La Brea. OR. 1141.

CARPENTER, 1st class, building and alterations. $6 day, per contract. OL. 6338.

GARAGE, $45 up, any size, anywhere. Shell of small house $150. 613 W. 54th st. A. M. WILSON. AX. 8781.

PAPERHANGING, 25c and up. Painting, graining. Small jobs favored. Treat you right. Estimates. PL. 3290.

JOHNSON & WOLFE, bonded builders. Free plans. Quality work, new designs, low prices. Call OX. 5048.

PAINTING, INTERIOR, EXTERIOR
Terms to suit your purse. AX. 9781.

BUILD on your lot. Pay as rent. Agnew, 421 H. W. Hellman Bldg. TU. 7382.

BUILDER and designer, new homes, alteration work. Contractor.UN.4225

PAINTING, papering, roof repair, plastering, cement work. Terms. AD.2778

PAINTING, decorating, papering, graining, plaster patching. TR.6083.

PLUMBING and HEATING done reasonably. Estimates. MA. 4147.

PLASTER patching, stucco repairs, coloring. Free estimates. JE. 6517.

TILE WORK, TH. 0137

CARPENTER, plastering, alterations, contract or day. Farber. RO. 7804.

Drainboards etc. YO. 1517.

C. Wesley Taylor, 4, 5 and 6 rooms. $1500, $1740 and $2100. WE. 4555.

Cement Work —8-D

CALL OL. 4622 FOR ALL KINDS OF CEMENT AND CONCRETE WORK.

CEMENT work, low price, immediate service. Free estimate. OX. 6925.

Roofing —8-E

RE-ROOF now, $10 to $15, 3 to 5 rooms. Composition singles, $5.50 per square, applied. Estimate free. Save 30%. LA. 2214.

ROOFS repaired and painted. Composition or shingles. Jackson. GR. 3665

Bids Wanted —8-F

SEVERAL responsible advertising specialty salesmen, commission only. A deal backed by and participated in by large corporations. 210 Transportation Bldg.

WANTED: Bids on hardwood floors. Also bids on concrete work. Knuth, 733 E. 40th St.

Hardwood Floors —8-K

FLOORS, machine, sanded, cleaned, waxed. Hansler. EM. 7324. RO. 8923

REFINISHED without sanding. Bleached. Work guaranteed. LA. 6020.

REFINISHED without sanding. Bleached. Work guaranteed. LA.6020

WANTED—HELP—
Male

ADVERTISEMENTS under this heading are restricted to those offering bona fide positions without any investment required. Positions requiring an investment will be found under the heading, "Investment Required." Educational ads will be found under the heading, "Educational—School, College, Private Instructions," "Business Training Courses" and "To Learn Trades."

Miscellaneous —10

PRINTING salesman, old established firm, not at present employing outside salesmen. Plans expansion. Field embraces every type of account and the right man should be able to build tremendous business. Should be aged 28 to 35, married preferred, with local experience and a record for delivering the goods. Fair salary to start, future earnings depend on results shown. A real opportunity to make a permanent and profitable connection. Address D, box 291, Times Office, giving full particulars.

SPLENDID legitimate opportunity this territory for experienced salesman with successful past sales history and intimately familiar building construction to represent large eastern manufacturer. Phone MR. SWANSON, Hotel Cecil, for appointment.

STEEL—Man under 40 years with roller mill experience, preferably eastern; must understand chemistry of steel and uses and willing to commence with small company at reasonable salary. State qualifications. Address D, box 196, Times Office.

PERMANENT
Man—must be neat, drive a car, furnish character references. See Mr. Lisko at 9:30 a.m. only. Suite 416, 816 W. 5TH ST.

ADVERTISING — locally experienced (preferably classified,) go-getter for 4 weeks' hard work on strictly legitimate Business-Professional Directory. See Duryea, 6371 Hollywood Blvd., after 3 p.m.

JANITOR, 22. Week Camp Baker, $100 month, found. Bottle washer, $60 month, found. Married milker, $65 month, house. Married orchard man, $3 day, house. MURRAY & READY AGENCY, 504 Towne ave.

2ND cook, out, $200, room and board. Relief cook, out, $180, room, board. Roast cook, out, $170, room, board. French Speaking; Reliable Agency, 304 S. Broadway, Room 227.

PHONE: MAdison 2345
for TIMES Want-Ads. No credit arrangement necessary. Courteous, experienced ad-takers, day & night.

REAL FUTURE
A chance to make big money. NO SELLING. See Mr. Grant, 226 California Bldg.

YOUNG man, neat appearing, will hire several with auto, $5 start. MR. ROSWELL, 714 S. Hill. Entire 2nd floor.

AUTO HELP, mechanics (heavy duty truck,) fender and body men, sanders and rubbers. Ken Clarke's (Agy.) 425 Venice Blvd.

WANTED—At once, hotel and apartment house help. HOTEL PERSONNEL BUREAU (Agy.) VA. 6984.

BOY over 16 as helper on morning paper route, near 6th and Serrano. EX. 0951.

DRIVERS for retail dye house, experienced, salary and commission. 1111 N. SYCAMORE AVE.

BOYS: Body, Fender Men: Painter. Call 702 E. 6TH ST. (AGENCY.)

Store and Office —10-A

CARD Writer, Window Trimmer $135
Works Manager, Steel Machinery, Technical Graduate, age 32-38 .... $400
Bookkeeper, Department Store $125
Auditor, Department Store $250
Graduate Accountant, Age 25-30 .... $150
Factory Stock Service Clerk, Tires $125
Credits, Department Store $175
Bookkeeper, Bakery $125
Executive Secretary, Stenographer $250
Station Attendant. Apply to Mr. Daule 4 p.m. only $100
Bookkeeper, junior $110
Buyer, Neckwear, Laces .... Open
Manager, Mail Addressograph . $170
ORGANIZATION BUILDERS (Agy.)
206 Chamber of Commerce Bldg.

ACCOUNTANT, Oil, 25-30 ..... Open
Accountant, Automobile $150
Junior Accountant, Opportunity.$125
Accountant, Retail $250
Stock Clerk, 20 .... $ 85
BUSINESS SERVICE BUR. (Agy.)
312 Spreckels Bldg., 714 S. Hill.

WANTED: Man experienced in soda fountain work and lunch counter. Long hours. Do not apply unless experienced and pleasing personality. Fontana Mercantile Co., Fontana, Calif.

ACCOUNTANT, creamery .... Open
Legal Stenographer A-1
Stock clerk, hospital supply ... $125
Sales, foundry experience $125
Los Angeles Commercial Service Agy.
307 Van Nuys Bldg., 7th and Spring.

YOUNG man employed days, who would like to learn Bookkeeping. Higher Accounting evenings with Public Accounting firm at cost. Address D, box 272, Times Office.

ACCOUNTANT, typist, young, understand decimal tabulator, start $125. Employers' Personnel System Agy. 312 Pershing Square Bldg.

ESTIMATOR, Furniture manufacturing experience. Sporting goods salesman. Local 412 Consolidated Bldg. Agcy.

MIDDLE aged man for bookkeeper and general office work. Must have construction experience. State salary. Address D, box 110, Times Office.

WANTED—HELP—
Male

Business Training Courses—10½-A

Become a C. P. A.
Office Manager, Junior or Senior Accountant—Home Study—Low Tuition. Money back agreement. No previous bookkeeping knowledge necessary. Get free book, "Accountancy, The Profession That Pays." La Salle University, 458 So. Spring.

Salesmen, Solicitors —10-B

Rosecrantz, Schneider
and Mac Sweeny
"WANT"
EVERY SALESMAN IN L. A.
WHO
wants to earn an excellent living on the FASTEST deal ever started in Los Angeles.
BIG COMMISSIONS
All Front Money.
Excellent Lead System.
Cheap deal—No hauling
$75 Per Week Sure.
$500 Per Week Possible
ROSECRANTZ, SCHNEIDER
AND MAC SWEENEY
A.M. only. 604 Spreckels Bldg.

Brokers
SALESMEN
VENICE OIL
WE ARE SELLING ROYALTIES IN WHAT WE CONSIDER THE BEST
Booth Wells 1-2-3-4-5-6
VENICE OIL IS SELLING BEYOND YOUR IMAGINATION. LECTURE EVERY DAY AT 2 P.M. AND TUESDAY, WEDNESDAY AND FRIDAY EVENING AT 8 P.M.
FIELD OFFICE
21—38TH AVE., VENICE
LOS ANGELES OFFICE:
514 Commercial Exchange Bldg.
Miller & Kinsella

SALESMEN AND BEGINNERS
Unusual Opportunity
New Fall Line Is Here
An independent business without investment. Permanency and security assured by a protected territory with established clientele. Work by appointment.
Real Silk Hosiery Mills
World's Largest Silk Hosiery Mills. 315 W. 5th St. Room 518.

YOUNG MAN
If you are willing to start right off at $25 to $30 a week sure earnings with normal effort, building a higher income every week that you lend your best mettle to the job, see us promptly at 9:30 a.m. and 2 p.m. today. P. H. Arnette, 3804 South Vermont Ave.

NOTICE
The Pacific Mutual Life Insurance Company will interview a limited number of men for permanent, dignified, unusually well-paid sales positions. Ask for Mr. Arms, 9 a.m. to 2 p.m. only, at 322 PACIFIC MUTUAL BUILDING, Sixth Street and Grand avenue.

2 Well-Dressed Salesmen
Between ages 25-45. This is permanent, with a future. Not real estate or insurance. Apply 9-12 and 2-6. Ask for sales manager, 1108 Chapman Bldg., 8th and Broadway.

M-E-N
(6) thoroughly reliable young men over 21 (who drive car,) for demonstration work in service-sales department. (8-hour day,) permanent. Apply employment superintendent, 848 S. FLOWER (upstairs.)
10 A.M. SHARP, NO OTHER TIME.

SALESMEN
With Cars For work in
VENICE OIL FIELDS
Good Leads Quick Money
SEE VENICE MANAGER
32ND AND PACIFIC, VENICE

MEN WANTED
NEW RETAIL STORE
Ages 23 to 40 years. Steady sales job with earnings that should average $33 a week to start. Apply for details 9:30 a.m. sharp or 1:30 p.m. sharp, 816 S. Figueroa, Suite 100.

BUILDING AND LOAN
Excellent opportunity for 5 qualified salesmen; financial experience desirable. A genuine proposition offering liberal remuneration to the right man. Full co-operation assured. Mr. Kraker, 3871 Wilshire Blvd.

CARPENTERS
For the marketing of building jobs.
NO SELLING
Only dependable men.
226 California Bldg., 205 S. Broadway.

SALESMEN; newly invented sign, unequaled in brilliancy by night, brighter than others by day. Can sell at ½ the price. Bound to be big seller. Protection for right agents. None but experienced salesmen need apply. Appointment by phone only between 9 and 11 a.m. MU. 0023.

SOLICITORS—
REAL FUTURE
A chance to make big money.
NO SELLING
See Mr. Grant, 226 California Bldg. 205 S. Broadway.

REPRESENTATIVES — Inquiries are invited by sound prominent concern having opening for 4 ambitious men, preferably married. Ages 28 to 44. Permanent. Sales production work. To secure private interview, reply fully. Address A, box 364, Times Branch.

AUTO SALESMEN
World's fastest seller. Will train inexperienced young men to become expert salesmen. $300-$600 monthly if you obey instructions. Apply 10-12 or 4-6. 1629 W. 6TH ST.

4 EXPERIENCED newspaper insurance men. Must have references. Expense account and commission. E. Ryan, Second Floor, Times Bldg., 9 to 11 a.m.

AN UNUSUAL proposition by old reliable concern 30 years in L. A. for a few successful salesmen who are seeking a permanent position. Large income and opportunity for advancement. Phone TR. 3511 for appointment. Ask for Packard.

HAVE good proposition for man who can finance himself in selling and installing our apartment and office building specialties, in Los Angeles. Unlimited possibilities in this line for worker. 1750 W. Santa Barbara after 4 p.m. Phone VE. 3264.

FURNITURE salesman for out of town territory, to represent large manufacturers and wholesalers. Single man preferred. Want high powered man, a worker and producer to sell retail trade. Must know furniture. Address B, box 398, Times Branch.

SALESMEN FOR
Pasadena
REAL SILK HOSIERY MILLS
315 W. 5TH ST., ROOM 518.

Salary And Commission
Paid daily to all types salesmen, some house to house. Permanent connection on a record breaking proposition. ATlantic 5106.

SALESMEN WANTED
For our outside sales department, permanent work with good compensation. GOODAN-JENKINS, 724 S. Broadway.

2 EXPERIENCED automobile insurance salesmen to follow up renewals, salary and commission to qualified parties; should have car. Write qualifications and experience. Address D, box 281, Times Office.

APPOINTMENT clerk to act for manager of local company. Must be neat appearing and have references account of handling some cash. Good pay to start. Miss Walker, 1701 S. Grand Ave.

SEVERAL responsible advertising specialty salesmen, commission only; a deal backed by and participated in by large corporations. 210 Transportation Bldg.

SALESMEN wanted, experienced domestic electric refrigeration salesman; exceptional proposition. Mr. Bryant, Kelvinator, 130 W. Broadway, Long Beach, Calif.

MEN TO SOLICIT; HIGH CLASS PROPOSITION. C O M M I SSION. CHURCH PEOPLE PREFERRED. APPLY DR. EASTON, 2010 S. WESTERN AVE.

MEN (2) for about six hours' work each day. Rapid advancement. Salary to start. Mr. Larsen, 318 Lawson Bldg., corner Brand and Wilson, Glendale.

TO sell and deliver to Spanish trade. Do not apply unless you have local experience, calling on grocery trade. Salary and commission. 717 Stanford

WANTED—Man, business experience, executive ability, to assist in A-1 proposition. Call 10 to 4. 740 S. Broadway, 2nd floor, ask for M. FINK

MAN, neat appearing, capable to meet the public. $25-$30 week start. No selling. Miss Evans. 506 Central Bldg., 30 N. Raymond, Pasadena.

WANTED—HELP—
Male

Salesmen, Solicitors —10-B

SALESMEN
VENICE OIL
"HAPPY DAYS are here again"
Spud in First well this week
10 more to go right away
Location adjoins biggest producers.
Top Commissions — Real Co-operation. A real lecture every day.
LISTEN. Your Old Friends
W. H. BILYEU,
Woodrow Wilson
AL J. McQUAIDE
IN FULL CHARGE
Big money for you right now
SEE US AT ONCE
A. A. HALL & CO.
743 So. Western Ave.
Phone EXposition 1361
FIELD OFFICE 37
34TH AVE., VENICE

MAN to introduce the new Sterling Penny-A-Day Accident Policy. $10 to $25 daily easily earned. Liberal commissions. Bonuses and renewals. 1122 Commercial Exchange Bldg.

SALESMEN Webster's new International Dictionary with reference history will always make you money. Call 332 Bradbury Bldg.

HIGH GRADE SALESMEN
3875 Wilshire Blvd., Room 503.

MEN, EARN $10 PER DAY
Selling new photo coupon.
Splendid offer. Samples free.
909 Loew's State Bldg.

SALESMEN, jewelry, experience not necessary. Call between 10 and 11 a.m., ask for Mr. Green, 256 South Broadway.

SALESMEN—Get on the hottest deal in town. Make $300 weekly. Leads furnished. Sales Manager, 604, 811 West 7th Street.

ADVERTISING MAN for sensational downtown weekly, high commission; no bums. Permanent. 636 Southwest Bldg., 130 S. Broadway.

SALESMAN experienced on vacuum cleaners. Commission basis. House-to-house canvassing. Address B, box 583, Times Branch.

SALESMAN for grape juice. Xmas, Thanksgiving, New Year. 1040 S. Broadway.

MEN to sell candy. Large earning possibilities. Build a business of your own. See us. 2115 S. MAIN.

MEN, married, with cars; special work, good pay. Permanent. Fuller Brush Co., 548 S. Spring. Room 529.

SALESMAN, Masonic affiliations. See Warren, 411 Associated Realty Bldg.

OLD established firm will train man for executive position. TR. 3511.

TWO grape juice salesmen, out of State. 7675 S. San Pedro st.

SALESMEN for large 50-year-old firm. Address HE. box 208, Times Office.

YOUNG man to distribute oil. $7 day if qualified. 2724 W. Slauson ave.

Trades —10-C

WANTED: First-class bottler; must understand mixing syrups, operating Dixie machine and Miller hydro. Come well recommended. State salary. Arizona. Address D, box 24, Times Office.

MAINTENANCE engineer for office building, must have electric elevator and low pressure boiler experience, salary $135, local reference preferred. Address B, box 427, Times Branch.

JOB COMPOSITOR, permanent job in small open shop to man capable of taking charge. $40. Cairns Printing Co., El Paso, Texas.

OFFICE machine repair man, good place, large company, out ..$175 Hummel Bros. (Agy.) 529 Towne ave.

CUTTER for cash and door works. Apply 6231 S. MANHATTAN PL.

MAN wanted, aluminum grinder and polisher. 2789 Rowena Ave.

Commercial Art —10-CA

MEN—WOMEN—
Do You Like to Draw?
Meyer Both Co., large studio, employing over 100 artists and having 5000 clients, now offers spare-time training in Commercial Art without interfering with present position. Materials furnished. Write or call for illustrated catalog.
STUDIO OFFICE
916 W. P. STORY BLDG.
6th at Broadway. Open till 8 p.m.

Chauffeurs, Teamsters —10-D

CHAUFFEUR, white, must be A-1 and know city and State. Good salary. No taxi drivers, please. Address B, box 418, Times Branch.

Professions, Vocations —10-F

TEACHERS. Wanted, 2 men teachers, one for Spanish and French and one for mathematics and science. Give age, education, experience, salary expected and, if possible, a photograph of yourself and your telephone number. Address D, box 201, Times Office.

M. D., State licensed, part time for room and board. With full details Address D, box 209, Times Office.

PUBLICITY man wanted. Address B, box 400, Times Branch.

WANTED—HELP—
Female

ADVERTISEMENTS under this heading are restricted to those offering bona fide positions without any investment required. Positions requiring an investment will be found under the heading, "Investment Required." Educational ads will be found under the heading, "Educational—School, College, Private Instructions," "Business Training Course" and "To Learn Trades."

Miscellaneous —11

SOMEWHERE in L. A. county is a woman of social position and refinement who is interested in an unusual position requiring tact, appearance, personality and ability to meet on a basis of equality women of her own class. A representative business concern offers such an opportunity. Selling is not required, but a good automobile is essential. Correspondence is invited. Address D, box 118, Times Office.

WANTED ON STRAIGHT COMMISSION, FIVE (5) WOMEN CANVASSERS WHO HAVE HOUSE TO HOUSE EXPERIENCE. APPLY MONDAY MORNING FROM 8:30 TO 10:00 A.M. ONLY. WARD REFRIGERATOR CO. 6501 SO. ALAMEDA ST., LOS ANGELES, CAL.

COLLEGE girl with afternoons free for care 2 children and assist evening meal, also Saturday all day. Board, room, $25 month, car fare. Give phone number. Address B, box 401, Times Branch.

REAL FUTURE
A chance to make big money. NO SELLING. See Mr. Grant, 226 California Bldg.

BEAUTY OPERATORS
We invite you to register.
922 Consolidated Bldg. (Agy.)

EDUCATED lady about 30 years of age, with writing or advertising experience, who is accustomed to reading proofs. 1622 N. HIGHLAND.

BEAUTY OPERATORS
Register for Positions with Central Registry Agy. 702 W. 17th st.

LADY with ability to meet people. Education important. $1200 and bonus first year. Call 608, 117 W 9th st.

CASHIERING instructor to take class at once. Permanent. 2711 W. 6th St. DU. 2133.

ALL around cook, A-1, $35. Janitor and maid, young, $125 and apartment. FRY AGENCY, 607 SO. HILL.

LADY to assist broker, prefer one with store or office experience. Call mornings. 3868 W. 6th st.

Store and Office —11-A

STENOGRAPHER $130
Comptometer Operator $110
Typist Biller $80
Addressograph, Stencils $75
Policy Writer, Automobile, Fire $80
Bookkeeper, Stenographer . $75-$100
CONSOLIDATED AGENCIES, INC.
213 W. 7th (Agy.) Suite 931.

SALESWOMEN
DRESS AND SUIT DEPARTMENT
Must be thoroughly experienced and capable of handling high-class trade
C. F. MAHANEY,
410 WEST 7TH ST.

SECRETARY, stenographer (C.S.) $130
Bookkeeper, accountant $140
Legal, dictation, reception $100
Typist, credit, Pasadena $110
Los Angeles Commercial Service Agy.
307 Van Nuys Bldg., 7th and Spring.

DAINTY work for girls. Learn comptometry, 6 weeks $35. MACKAY COLLEGE ACCOUNTING DEPARTMENT, 612 S. FIGUEROA.

CAPABLE CHINESE; STOCK GIRL FOR EXCLUSIVE READY-TO-WEAR SHOP. IDA MAY SHOP. 726 S. FLOWER ST.

MOON Hopkins Bookkeeper ..... Open
Typist, Pasadena, single $90
ORGANIZATION BUILDERS (Agy.)
206 Chamber of Commerce Bldg.

POSITIONS WAITING. Learn Electric Elliott-Fisher, Comptometer, Moon Hopkins, Underwood, in 6 weeks. Machine Accounting Institute. 605 W. 7.

ADDRESSOGRAPH operator, open. Stenographer, knowledge of rubber footwear manufacturing, open. 1220 Garfield Bldg. VA. 8156. (Agy.)

PERSONNEL manager, retail .... Open
Stenographer, secretary, 21-24 . $100
Pacific Commercial Service Agcy.
Rowan Bldg., 5th and Spring Sts.

LEGAL stenographer, neat, start $130. Employers Personnel System, Agy. 312 Pershing Square Bldg.

STENOGRAPHER, clerical $80
L. A. Employment Bureau (Agy.)
909 Lincoln Bldg. 742 S. Hill.

WANTED—HELP—
Female

Store and Office —11-A

BOOKS, dictation, Pasadena $125
Stenographer, A-1 legal, oil .. $100
Stenographer, Santa Monica ... $75
Books, Ford experience ...... Open
Books, dictation, real estate .. $108
Books and Burroughs $100
A-1 Comptometer, Commercial, 25 .... $110
Candy Sales, Southwest $70
Pacific Audit and System Co., Inc.
211 Story Building (Agency)

YOUNG lady to assist university for secretarial, commercial art or law course. 747 S. HILL, Room 502.

IF unemployed or wanting a better office position, call 1010 Metropolitan Bldg., 315 W. 5th. AGENCY.

LEARN TO OPERATE ELECTRIC CALCULATORS AND COMPTOMETERS. HEINZ, 541 DOUGLAS BLDG.

STENOGRAPHER, meet public .... $85 Collins Agy. 1234 Loew State Bldg.

Business Training —11½-A

WE WANT GIRLS
BE INDEPENDENT. ENROLL IN MARINELLO SCHOOL
Day and evening classes.
Free Employment Department.
For a limited time
PRICES GREATLY REDUCED
FALL COURSE
JUST STARTING
NATIONAL SCHOOL OF COSMETICIANS.
2404 W. 7th st. Fitzroy 2114.

BRYSON SYSTEM OF APARTMENT house management guarantees practical experience, large Hollywood apartment, Studio 3, 3723 Wilshire. Special reduced rates for 10 days.

INEXPERIENCED girls can in a short time prepare to earn good salaries as stenographers and typists. Preferred positions waiting. Sawyer School of Business, 805 S. Flower.

APARTMENT HOUSE MANAGEMENT Investigate our thorough established training and free placement bureau. Reduced summer rates. Calif. Training School, 2711 W. 6th. DU. 2133.

SWITCHBOARD instruction for office, hotel, apartment house. Short, complete, reasonable. California Training School, 2711 W. 6th st. DU.2133

STUDENT earn $30 month, assist office ½ days or room, board and $30 month at other work. EFFICIENCY BUSINESS COLLEGE, 747 S. HILL.

APARTMENT-HOUSE MANAGEMENT Hostess Training—Correct English WILSHIRE COLLEGE 3158 WILSHIRE BLVD. WA. 5612.

PACIFIC Commercial College, 909 S. Hill: girls for ½ day office, $27 month, attend school ½ day; other work, room, board, $30. VA. 9138.

GREGG SECRETARIAL, pay $5 monthly on account. CALIFORNIA COLLEGE, 539 S. RAMPART. FI.1123

BECOME a Secretary in 3 months. Elliott-Fisher Billing Free. Figures Secretarial School. 605 W. 7th St.

QUICK, intensive switchboard course, 1 hour or more day. Pacific Commercial College. 909 S. Hill. VA.9138

GREGG, SPEEDWRITING, TYPING. Private lessons. 2890 W. 7. DU.3700.

SHORTHAND, Dillon reporter and private teacher. Wilcox Bldg. 21st year.

Saleswomen, Solicitors —11-B

SALESLADIES
VENICE OIL
ONE YEAR'S WORK AHEAD
Big Campaign, Every Co-operation
*Real Lecture Every Day.
Big Money for You Right Now
SEE
W. H. BILYEU,
Woodrow Wilson
AL. J. McQUAIDE
A. A. HALL & CO.
743 SO. WESTERN AVE.

SALESWOMEN
NO INVESTMENT
Full or Part Time
If you can meet, or have had experience meeting the public, irrespective of what you are now doing, it will pay you to get in touch with us any afternoon between 1 p.m. and 5 p.m.
Can earn $30 to $100 per week on the fastest deal in the city for women.
SEE MAC SWEENEY
604 Spreckels Building

YOUR OPPORTUNITY
to turn spare time into money. We can use two ladies over 25 years old with personality, capable of meeting the public. Salary if you qualify. Call 9 to 12.
512 S. WESTERN AVE.

SOLICITORS—
REAL FUTURE
A chance to make big money.
NO SELLING
See Mr. Grant, 226 California Bldg. 205 S. Broadway.

Woman Over 30
to act as field secretary. No stenographic experience necessary. Must be of good character and personality; most attractive high-class connection if you qualify.
Call at 621 S. WESTERN AVE.

LADY
OVER 25, as personal assistant; must have good appearance, personality and sales ability, good opportunity for the right person; state qualifications. Address D, box 289, Times Office.

EARN $10-$20 DAILY
Sell "Artistic" Xmas cards, etchings, parchments, novelties, all at popular prices. Samples free. Weekly commissions. Prizes and bonuses also. Experience unnecessary. ARTISTIC PUBLISHING CO., 323 W. Randolph, Chicago.

LADY:—Middle-aged lady of refinement needed at once by branch manager of large corporation as assistant for special contact work. Good pay to lady who qualifies. See PERSONNEL MANAGER, mornings, 139-141 West Fifth Street.

SALESWOMEN—PLEASE READ OUR ADVERTISEMENT TODAY UNDER MALE HELP. THEN COME IN AND SEE US, AS WE ARE BUILDING WOMEN'S DIVISIONS, TOO. FRANK N. CLARK, INC., LTD., 315 W. 5TH STREET.

LADIES, contact work, no selling, 50c commission on $1 deal. Good workers can make $10 day. Call 9 a.m. to 7 p.m. 2230 Whittier blvd.

SALESLADIES to assist me in my business, neatness essential. Must be satisfied with $20 per week to start. 515 Haas Bldg., 3 p.m. only.

LADIES—NEW PHOTO COUPON
SPLENDID OFFER
Big earnings. Samples free.
909 Loew's State Bldg.

NEW organization requires several ladies for contact work. Can earn $5 to $10 daily. Call mornings only. 5202 MELROSE AVE.

TWO ladies with executive ability, capable of meeting the public, permanent connection to right party. Call between 9 and 12 a.m. 3867 W. 6th.

LADY, married preferred, assist in management apartment building. Apartment for services. Address 8346 Wilshire, Beverly Hills.

WANTED: Refined educated lady to assist business woman. Call 10 to 4. 740 S. Broadway, 2nd floor, ask for Mrs. Fink.

TEACHERS and ex-teachers with selling ability. Dignified, profitable sales work. No canvassing. Guaranteed income. 503 I. W. Hellman Bldg.

SALESLADIES—Books are money makers. We have without question 2 of the best sellers. Houghton-Mifflin Co., 332 Bradbury Bldg.

LADIES to sell candy. Large earning possibilities. Build a business of your own. See us. 2115 S. MAIN.

HIGH type woman over 40 for social club drive, full or spare time. 1456 Alvarado Ter. 3-8 p.m.

YOUNG lady with car, rental experience. 822 S. Robertson Blvd.

LADY in sales department, steady, good pay. 321 W. 3rd St., Room 521.

Trades —11-C

EXPERIENCED OPERATORS, sewing bathrobes and dresses. Apply all week. LOUNGING ROBE MFG. CO., 2715 S. Main St.

WANTED—Experienced French speaking finisher for exclusive Beverly Hills gown shop. Address D, box 284, Times Office.

BINDERY GIRL. Must be thoroughly experienced in stripping and labeling work. CALL VA. 5390 FOR APPOINTMENT.

OPERATORS experienced on men's neckwear. Apply ready to work. Sunshine Neckwear Mfg. Co., 825 S. Los Angeles.

EXPERIENCED buttonhole maker and finisher, high-class, none other need apply. 6327 Hollywood Blvd.

FUR finishers, experienced. Frederick Ormond, 3873 Wilshire Blvd.

Commercial Art —11-CA

NEON SIGN DESIGNING, latest universal advertising taught in few short lessons. University of the West. 836 S. FIGUEROA.

Household, Domestic —11-D

POSITIONS open for reliable help. BROWN Agy., 9507 Santa Monica Blvd., Beverly Hills. OX. 7131.

GIRL, white, 20-35, general housework, care 1 child, experienced, local references required. CR. 8193.

HOUSEWORK in Catholic home. University girl considered. HO. 4525.

NEAT girl, general housework, cooking, 3 in family. OL. 3429.

HOUSEKEEPER, cooking, 2 small children, $40. Phone WH. 8752.

WANTED—HELP—
Female

Household, Domestic —11-D

GENERAL housemaids .... $40 to $90
Miss Brown, 107 S. Rampart DR.2128

Herbinson's Agency
and School of Cookery

EXPERIENCED personal maid, expert on care of clothes, good references from former employer. Under 40 years of age. Good wages. Patten Employment Agy., 321 W. 3rd St., Room 302.

WANTED EXPERIENCED COOK AND SECOND GIRL FOR FAMILY OF 2. MUST BE THE VERY BEST. ONLY THOSE WITH FIRST-CLASS LOCAL REFERENCES NEED APPLY. PHONE OREgon 7936.

DO COME TO OCEAN—Want A-1 maids, cooks, couples and general domestic help. Good pay. Scotanus Agy. OX. 9500. Santa Monica 24668.

YOUNG GENERALS, $70-$90. AAI DOMESTIC SERVICE AGCY., serves most exclusive homes. 312 Stack Bldg., 4th and Broadway. PA. 4957.

COOK, $100. Upstairs girl, $80. Child's nurse, $80. Couples, $150, $200. General maids, $60, $90. Swedish Agy., Room 210, 304 SO. BROADWAY.

MANY calls for capable young domestics. Register here and let us place you. Mutual Agy., 253 S. Broadway. PA. 4951.

HOLLYWOOD PERSONAL SERVICE AGENCY. Best domestic positions in Hollywood, Beverly Hills. GL. 1183. 6331 Hollywood Blvd., Room 322.

EXPERIENCED white girl, cooking, general housework, not over 40. 4 in family. Good home for right one. $75. WH. 5525. 435 S. Rossmore.

HOLLYWOOD PERSONAL SERVICE AGENCY. Best domestic positions in Hollywood, Beverly Hills. GL. 1183. 6331 Hollywood Blvd., Room 322.

WOMAN, white, middle-aged. General housework. 2 children, good home. $40 month. OR. 5420.

YOUNG white woman, general housework, bungalow in Hollywood, private room. $25. HE. 1451.

COOKS, couples, all domestic workers rely on Melruth Beverly Hills Agy. Courtesy at 421 Canon Dr. OX.6116.

AUSTRIAN cook, $100. Child nurse, $75. German Agy., 408 S. Main.

GENERAL maids, $75. Hollywood Employment Agy., 4366 Sunset. OL.1987

MOTHER'S helper, white girl, young, room, board, $20 month. OR. 3775.

Hotel, Restaurant, Club —11-E

YOUNG woman, short hours, on glass and silver, who is experienced in salads. Call at Mary Louise, 2300 W. 7th st. No phone calls.

Professions, Vocations —11-F

GRADUATE surgery obstetrics .. $125
Graduate surgery, city $110
Graduate surgery, beach $105
Graduate, general day $100
Central Registry Agy. 702 W. 17 st.

NURSE, general duty, north .... Open
Nurse, nervous and mental ... Open
Business Woman's Registry (Agy.)
920 Hollingsworth Bldg., 6th & Hill.

WANTED—Piano teacher, 20-30, living in Hollywood district. TU. 7094.

WANTED—HELP—
Male and Female

Miscellaneous —12

MEN—WOMEN—Would you like to qualify as Salesmen, Buyers and Personnel Managers for big stores? See Miss Joseph, MACKAY'S WILSHIRE, 2711 W. 6TH.

EXPERIENCED photo telephone solicitor. 380 S. Euclid, Pasadena. Wakefield 2537.

WANTED—
Agents and Canvassers —13

MEN and WOMEN, SOLICITORS. Forty per cent paid every day. Every day. Everybody a prospect. No competition. Also men with cars for small towns. Start today. See Mr. Wood, 508 Story Building...1:30 to 3 or 7 to 9 evenings.

EMPLOYMENT—
Requiring Investment —14

YOU CAN EARN GOOD MONEY IN SPARE time at home making display cards. No canvassing or soliciting. We instruct you and supply you with work. Write today for free booklet. The Menhenitt Co., Ltd., 134 Dominion Bldg., Toronto

AVIATION
Going aviation concern with excellent prospects has opening for good executive. Investment required. 4680 HOLLYWOOD BLVD.

BRANCH manager, chemical manufacturing company has opening in Southern California for 2 A-1 men. Small investment. Phone VA. 2803.

INEXPERIENCED men, sign work, $7-$9 day. $15 required. 5963 S. Hoover

WANTED—SITUATIONS—
Male

Miscellaneous —15

DECIDED mental, physical, social qualifications. College, traveled, 33. Quick, adaptable executive wants ambitious connection. Have convincing record and future. Address D, box 113, Times Office.

ABLE to meet public. Master mechanic specializing in brake work and front end trueing. Experienced foreman, willing to invest a portion of wages in business. Address D, box 232, Times Office.

MAN of extensive experience fruit and produce business, permanent connections, reliable concern; references Address A, box 316, Times Branch.

COLLEGE boy wants place in home to earn board, room, carfare, while attending school. TR. 8491.

SHIPPING clerk, Elliott-Fisher operator, 8 years' office, lumber experience. Been bonded. RI. 4938.

EXPERIENCED cook, housecleaning, chauffeur, butler, good reference. JE. 0863.

SCHOOLBOY, Filipino, neat appearing; drive, know city. MA. 4214, room 16.

A-1 CHAUFFEUR, white, 7 years' experience, go anywhere, references. Phone West L. A. 33591.

MAN, middle-aged, single, tall, active, wants work any kind. Address E, box 54, Times Office.

EX-SOLDIER will consider any outdoor proposition, danger no objection. Address D, box 228, Times Office.

YOUNG colored man wishes work of any kind, in city or out. AD. 2481.

JANITOR, young, single, white. A-1 maintenance man. AT. 7417.

YOUNG night school student wishes any steady work. AT. 0386.

COOKING, good work, etc. In small family by middle-aged man. GA.8087

COLORED boy wants work, garage, dishwasher, elevator or ? AT. 5149.

2 BOYS want work after school. Work of any kind. AD. 9680.

YOUNG man, 24, wants any kind of work, will drive anywhere. UN.3059

YOUNG man high-school graduate wants work of any kind. "Bill." AD. 4256.

NURSE, companion, any case, hour or day, rates, massage. DR. 0995.

BOY wants position in family to earn way through school. 527½ E. 1st

PASADENA college boy, Japanese, p.m., evenings. Drive car. MA.4897.

COLORED boy wants work in barber shop, references. AX. 7861.

JAPANESE wants school boy job in American home. Call RO. 9475.

YOUNG man, night clerk, P.B.X., office work. Driving. RO. 9134.

YOUNG man, drive any car or truck, mechanically inclined. Call DR.4384

POSITION as driver for elderly couple, have own car, reliable. OR. 3081

Store and Office —15-A

BUYER with Eastern and Pacific Coast experience in men's and boys' clothing and furnishings, desires position on the western coast. Now employed in the East. Address B, box 489, Times Branch.

GROCERY man with many years' chain store experience with best references, willing to start with low salary. Write C. W. Sullins, 1212 Subway Terminal Bldg.

BOOKS opened and closed, financial statements, tax returns, audits, part-time bookkeeping by reliable accountants. Rates reasonable. VA. 9272.

ACCOUNTANT with large citrus orchard, middle-age, several years' experience, rapid, accurate, bonds; at liberty; exalted references. Address A, box 482, Times Branch.

AUDITOR, travel budgets, 15 years' experience, ambitious and responsible. Best local reference. VA. 4191, afternoon.

ACCOUNTANT and thoroughly equipped office man. American, 42. Married, desires permanent connection. Address C, box 51, Times Office.

SECRETARY-Stenographer, young man 27 with 9 years' experience, needs position at once. Call Pat Singeltary at WYoming 8312.

BOOKKEEPER, stenographer, office manager; experienced, competent, full charge or assist. Mr. Ford. MU. 0570.

ACCOUNTANT, full charge bookkeeper, 12 years' experience in California, local references, go anywhere. 4620½ De Longpre. OL. 4238.

ACCOUNTANT-executive, A-1. Immediately available. No investment. Riggs. MU. 0883. 474 Hartford.

ACCOUNTANT, local corporation experience. Interview requested. GR. 5704.

BOOKS opened and closed, financial statements, audits, part time bookkeeping. Expert accountants.DR.6632

BOOKS KEPT PART TIME, opened and closed, financial statements. Reasonable. R. S. DICEY. VA. 5247.

EXPERIENCED man, 35, receiving, shipping, warehouse and packer, local references. Hall, 3819½ S. Vermont.

ACCOUNTANT, middle age, accustomed full charge. Accept assistant position. Address B, box 317, Times Branch.

YOUNG man, general office stenographic work, local reference. MA. 1301.

BOOKKEEPER, typist wants part time work. Inglewood 345-J.

COLLEGE boy wants ½ day office work, typing, bookkeeping. TR. 8491

AUDITOR, keep books in exchange for apartment. DU. 4305. MR. SELL.

BOOKKEEPER - Stenographer wants part time work. DRexel 7353.

WANTED—SITUATIONS—
Male

Store and Office —15-A

LEGAL Stenographer, 31, college, knowledge bookkeeping, collections. Experience as private secretary, railroad, tax, law and abstract office, drives car. Accustomed to responsibility. Best references. Now employed. Best reasons for change. Call MO. 19801 after 6 p.m.

STENOGRAPHER (own machine) available any time. DRexel 7353.

Salesmen, Solicitors —15-B

YOUNG man, 36, 7 years' sales experience, wide acquaintance with builders, desires permanent real estate connection. Address D, box 229, Times Office.

Trades —15-C

PRINTER—Competent linotype operator, ad and job compositor. H.W.H. Apt. 3, 330 S. Atlantic Ave., Alhambra.

SHEET metal worker, shop man, A-1 layout, airplane experience, all branches. AX. 5488, ask for Lee.

AUTO mechanic, Filipino, wants garage work. Have car, mechanic tools. MA. 5903.

LINOTYPE OPERATOR, 12 years, 7 years in Los Angeles, care for machine, 85c hour. MA. 3666.

PRINTER, all around, can manage small or private shop, reference. Address D, box 280, Times Office.

PRINTER-operator, all around, at once, capable. 842½ W. 48TH ST.

PAINT, paper, tint, A-1, $3 room up. Roof repairing. Richards, OL. 5384.

CARPENTER foreman or day or contract. Phone JE. 8886.

ROOF, old shingles weatherproofed, insured, repairs guaranteed. OL.5384

BUILD, remodel all kinds carpentry, plaster, cement, tile. OR. 5036.

ROOF repairing and roof coating. Free estimate. PHONE MU. 0931.

ROOF repairing and roof coating. Free estimate. Phone MU. 0931.

EXPERIENCED auto mechanic, steady or temporary work. UN. 6160.

Chauffeurs, Teamsters —15-D

PRIVATE chauffeur, 24 years' experience, 12 years last job, reliable reference, experienced on all high-grade cars. American, white, married; free to travel. Please phone GLadstone 8974, ask for Willis.

I WANT WORK
Chauffeur, gardener, florist. American, willing to work for board, room and congenial home; city or country. Address D, box 227, Times Office.

CHAUFFEUR, young, white, college man, experienced, all high-grade cars; capable making minor repairs, know city and State well, 5 years' experience. MA. 6495. Duley.

CHAUFFEUR - mechanic; competent, young, white American. Years' experience high-grade cars. Know Coast and cities. A-1 local character references. Kerry. DR. 2261.

CHAUFFEUR, colored, 7 years' experience, drives any make, careful and competent, general utility man, private family preferred. Best references. ADams 2253.

NEAT industrious chauffeur wants position driving, private, 15 years' experience Los Angeles; excellent local reference. EX. 5916.

CHAUFFEUR, competent, young, white, American. 6 years' local experience. High grade cars. Know city and State well, local reference. [illegible]

CHAUFFEUR, mechanic, white, 17 years' driving locally, high-grade cars. 5 years last with elderly lady. References very high. MU. 1351.

A-1 CHAUFFEUR, houseman, 8 years' experience, know city, State, got uniform and A-1 references. Filipino. Go anywhere. MA. 4633, room 162.

CHAUFFEUR, white, private, 7 years' experience on high grade cars. Go anywhere. Excellent references. DR. 0429.

CHAUFFEUR, mechanic, 27, native, white, single, neat, sober, references. Address C, box 175, Times Office.

CHAUFFEUR, white, married. A-1 local character reference. Steady, reliable, careful driver. Go anywhere. Handy other ways. MA. 3030.

CHAUFFEUR, colored, 12 years' experience on high-grade cars, own uniform; handy about house. Bud ADams 2617.

CHAUFFEUR, valet, wait tables, do housework. A-1 recommendations. 3½ years one place. Eddie. MU. 4411, Room 3.

EXPERIENCED colored chauffeur, houseman, capable of doing any work. AD. 2481.

YOUNG man desires position as chauffeur and mechanic, thorough knowledge of Spanish. GR. 5829.

FILIPINO experienced driver, housework, best city references, uniform. MA. 4454, ROOM 30.

CHAUFFEUR, experienced, white, references. 230 S. BEAUDRY. MU. 0764, APT. 203.

CHAUFFEUR, waiter, janitor, etc., young man, experienced. Half day job. Address D, box 251, Times Office

FILIPINO, 27 years, skillful driver and houseman or gardener. Call present employer. HE. 0347.

A-1 FILIPINO chauffeur, A-1 reference. 7 years driving in city. Has uniform. MA. 5055. Room E.

FILIPINO chauffeur, houseboy, knows city well. References, Catholic. MU. 4592, Room 16, Philip.

YOUNG COLORED MAN, CHAUFFEUR, general housework or butler, good local references. HU. 8773-J.

YOUNG colored chauffeur or houseman. Reference. Call JE. 1574. Ask for Marvin.

JAPANESE chauffeur, A-1 driver, careful, can cook or valet. Frank. MU 7280.

COLORED chauffeur, good cook, butler, in town or out. City reference. JE. 6343.

YOUNG college man desires job driving, private family. GL. 5015.

RELIABLE, experienced chauffeur, cook. Age 31. CA. 6201.

FILIPINO driver houseboy, waiter. Best references. EX. 2986.

COLLEGE boy will chauffeur afternoon or evenings. $10 week. TR. 8491.

CHAUFFEUR, white, single, 15-year experience. References. MO. 10789.

YOUNG man, white, 12 years' L. A. local references. VE. 3239.

CHAUFFEUR, white, reliable. CRestview 4568, Beverly Hills.

FILIPINO, A-1 chauffeur, butler, with local reference. Call WH. 7326.

SMALL, neat young man, colored, wants job as chauffeur. AX. 8727.

CHAUFFEUR, reliable, drive any car, good mechanic, references. MO.14736

COLORED chauffeur, 20 years one family. Willing to work. AX. 8122

Hotel, Restaurant, Club —15-E

HOTEL PEOPLE, man and wife, 27 years of age, seek connection. 1st class inn or commercial house, outside Los Angeles. Day clerk and dining room, permanent place. Several years Eppley system, own house and others. Might consider investment if right employer. Proper security after trial. Local and Mid-Western references. Don Gaughenbaugh, 748 S. Flower st. Phone TR. 5343. L. A.

CHEF, German, excellent record, one of the best dinner cooks, also pastry. Chef or dinner man, references. Jansen, 941 Beacon. EX. 9092.

YOUNG Chinese, first class cook, 13 years' experience, want a position in family. MA. 3388.

COOK, A-1 dinner and all-around; colored. Reference. WE. 7707.

Professions, Vocations —15-F

MINING engineer, technical graduate, experienced all branches of steam shovel, mining and quarry work; explosives expert. Address D, box 196, Times Office.

MAN, 30, competent, engineering education and experience, wishes only position with good future. Address D, box 226, Times Office.

MECHANICAL draftsman, technical graduate, long experience. J. C., 1583 W. 49TH.

BANK man, 17 years Cal. experience. Executive ability. Address D, box 197, Times Office.

Farm and Garden —15-H

COMPETENT gardener, Swiss, age 40, married, no children; life experience in Europe and California, thoroughly trained in all branches; best local references, desires steady position. P. O. Box 84, Sta. C, Pasadena.

RANCHMAN, caretaker, vegetable farmer. California experience. Dry and irrigation. Middle-aged, steady. Address A, box 503, Times Branch.

SWEDISH chauffeur, gardener, houseman, 7 years experience, absolutely reliable, $75 month. Scotanus Agy. Phone Santa Monica 24668. OX.9500

GARDENER, landscape, flowers, fruit, ornamental trees, greenhouse, every other line; references. WA. 5708 or address A, box 336, Times Branch.

KOREAN gardener, age 36, 4 years last place. Wonderful references. Understands everything, flowers, shrubs, etc. Scotanus Agy. OX.9500.

WONDERFUL German gardener, understands shrubs, flowers, etc. 15 years' references. Agency. OX. 9500.

EXPERIENCED JAPANESE gardener wants steady position, call James Yanai, EM. 6060.

AMERICAN gardener. Several years California experience CR. 3897 after 5 p.m.

SCOTCH gardener wants 1 or 2 places in Wilshire district. Good with flowers. Fine references. TH. 4521.

JAPANESE gardener wants work, day, contract or month, expert on lawns and flowers. MO. 13720.

JAPANESE gardener, can cook, wants steady job, long experience. FRANK. West Los Angeles 31475.

ALL around expert gardener wants places by the month. RO. 8449.

CONTRACT gardening. American, local experience. AT. 5913.

LAWNS mowed and cared for. Garden work. Mr. Hunt. MO. 19958.

House Servants, Caretakers—15-J

COOK, housework, Chinese. Not over 4 people. Go anywhere $75. WA.5342

CHINESE family cook, city or country. City references. MU. 3649.

FILIPINO cook, butler, chauffeur. Best references. PA. 0437.

JAPANESE wants position in family or apartment. K., TU. 1407.

3 FILIPINOS, cook and driver, family, local references. MU. 0714. Rm. 7-

WANTED—SITUATIONS— Male

House Servants, Caretakers—15-J

YOUNG Japanese, refined, desires light domestic duties in good family, will teach Japanese music in exchange for English language and wages. Address C, box 254, Times Office.

SOUTHERN colored man, excellent cook, experienced in serving and general housework, best references. Phone RO. 0301.

STUDENT, Spanish, wants work any kind in private home, boarding house afternoons, evenings, Saturdays for board, room, $25 month. FI. 1132.

FILIPINO, experienced apartment janitor or hotel house man, exceptionally good worker. Very reliable. Local references. DU. 1240.

VALET, butler, chauffeur, thorough acquaintance with sporting equipment. New York City references. Korean. MU. 6807.

JAPANESE, young, reliable, experienced cook, butler, wishes position small family. References. Address D, box 184, Times Office.

JAPANESE cook, 20 years' experience, desires position in exclusive home; reference. Address C, box 285, Times Office.

FILIPINO student, work in exchange for room and board, houseboy experienced. Address D, box 193, Times Office.

JAPANESE apartment janitor, clean, vegetable store or housework. Phone after 5 p.m. GRanite 3462.

FILIPINO cook, experienced and honest, wants a job in the private family. Phone MAdison 6566. Room 310.

MAN, colored, wants work, handy in and around the house, wait table, drive car. City reference. AD. 4636.

FILIPINO, 7 years experience, highly recommended family houseboy, butler or apartment. West L. A. 32712.

COOK and houseman 8 years, Filipino, anywhere, references. MA. 4833, Room 164.

COLORED janitor, houseman; apartment house or office cleaning. Experience AX. 3645.

COLORED man wants work any kind, preferably janitor or chauffeur. Call ADams 8339.

JAPANESE cook and houseworker, bachelor, can drive. Oku. 161½ Weller st.

FILIPINO, experienced cook and housework. Private family. Local references. MU. 0714. Room 7-B.

FILIPINO, 27 years, good cook, driver and houseman. Reference, present employer. HE. 0347.

HOUSEMAN, colored, 30. Reference. Cook, bake, serve, laundry. 1174½ E. 23rd. AT. 8819.

COLORED houseman in private home; can do some cooking. Do not drive. Spears. WEstmore 7061.

EXPERIENCED middle-aged janitor or watchman, apartment house. AT. 0781.

HOUSEMAN, white, will give work for apartment. CA. 6094, room 16.

EXPERIENCED janitor, best of reference. MAdison 3775.

FILIPINO student wants schoolboy job, private family. MU. 3842.

CHAUFFEUR, houseman, cook, Japanese. Address D, box 306, Times Office.

CHINESE cok wishes position in family. Reference. MU. 6625. Apt. 5.

YOUNG Japanese wants schoolboy job. DRexel 3093 after 7 p.m.

JAPANESE, experienced cook, private family. References. WA. 1235.

JAPANESE schoolboy wants job. Experienced. MA. 3855.

JAPANESE schoolboy desires position with family. WE. 5954 after 6 p.m.

Painting, Carpentering, Etc. —15-K

PLASTERING, repair work a specialty, interior or exterior. Call evenings after 5. OL. 0768.

PAPERHANGING, painting, decorating A-1, reasonable, estimates free. TH. 3995.

KITCHEN, $6; bath, $3; tint spraying, $1 up; papering, 30c roll. DR. 3828.

SPECIALIZE house painting, carpenter, and repair. WE. 4639. Schwartz.

$5. WILL paint or paper, or tint room. Immediate service. UN. 6603.

PAINT kitchen, bathroom, tinting, $5 room up. Guaranteed. RE. 9679.

PAPERING, painting, tint, low figures; know how. Go anywhere. WA. 3944.

Paperhanging, painting, tinting, day or contract. Guaranteed. AX. 8471.

PAINTER-paperhanger, needs work; no fair offer refused. RO. 2578.

PAINTING, tinting and paper hanging. Our prices about half. TH. 2392.

BATHS, kitchens enameled, $3.50 up. Tinting, outside painting. AT. 3063.

PAPERHANGING and tinting; 25c roll and up. RO. 6578.

Day Work —15-L

FLOOR AND FURNITURE POLISHING. KITCHENS, WOODWORK CLEANED. WINDOWS WASHED. AMERICAN, YOUNG, WHITE, FAST, RELIABLE. REFERENCES. UN. 7332.

FLOORS cleaned, waxed, electric polished, $1 room; bleached, reshellacked, $2.50 room, machine sanded, $4 room. VA. 3229. Estimates free.

YOUNG white man, well experienced, wants window washing, housecleaning, any size job. Very reasonable. EM. 8229.

HOUSECLEANING, WASH WINDOWS, FIX FLOORS, PAINT KITCHENS. WE. 3887. MR. BOARD.

STAR JAPANESE DAY WORK Housecleaning, gardening, help, etc. Phone OL. 0604.

$1—Floors Waxed and Polished—$1 Also cleaning and sanding. DU.7544.

LAWN, garden work, job or month. A. Becker, 947 S. Flower, MA. 1723.

EXPERT HOUSECLEANER. G. VALENTINE. CApitol 6527.

GERMAN, house, window cleaning, floor waxing. Phone EX. 4166 after 6 p.m.

$1—Floors Waxed and Polished—$1. Also cleaning and sanding. DU.7544.

Colored man wants hauling, yards to clean, wreck trees. AX.7985, AX.0427.

A-1 JAPANESE house cleaner, work by day or contract. MO. 13720.

WANTED—SITUATIONS— Female

Miscellaneous —16

APARTMENT HOUSE AND HOTEL Owners—Take notice, for efficient managers call Miss Hamilton. Contact Department, Co-operative Apt. & Hotel Assn., 831 W. 8th. VA. 8779.

CULTURED, traveling woman, age 30, secretary, companion, chaperon; managing housekeeper, expert driver, or assist in private school; have car. Phone West Los Angeles 34278.

NURSE, companion, housekeeper; honest, willing and cheerful disposition. Best of references. Address B, box 175, Times Office.

I WANT to manage your rooming-house. Let me prove my ability before mention of salary. Address D, box 181, Times Office.

UNINCUMBERED refined woman will act as companion to lady or children, free to travel, no heavy housework, references exchanged. HE. 2686.

COMPANION, practical nurse, woman from East, 38, reliable, experienced, elderly party, references. EX. 6425.

MANAGE apartments. Experienced business woman, excellent personality, hostess. Address C, box 244, Times Office.

JUNIOR high-school girl wishes work for room, board and salary in refined home, Beverly Hills. Address A, box 488, Times Branch.

YOUNG woman, pleasing personality, desires work in gift or book department. Address D, box 19, Times Office.

COMPANION to elderly lady, experienced nurse. Small wages, but good home. Address C, box 187, Times Office.

SECRETARY-nurse, accustomed to travel, excellent qualifications; adequate local references. Address A, box 494, Times Branch.

CULTURED young woman toured Europe, would like secretarial companion connection. Excellent references. Address C, box 264, Times Office.

COMPANION to elderly lady or gentleman. Traveling preferred. Am middle-aged, healthy. NO. 5008.

NEAT American widow, housekeeper, companion to elderly person, good references. THornwall 5846.

EXPERIENCED, practical nurse wants institute or private nursing. TRinity 2244.

HOUSEKEEPER, reliable, would like position, good cook, small family. DR. 6219.

FRENCH lady wishes position as companion, light office work, can type. EM. 8469.

REFINED capable woman desires companionship work, drive, travel, nurse. Unencumbered. CH. 3573.

MANAGE bungalow court in return for rent, good location, local experience, references. DR. 2526.

MIDDLE-aged woman care for semi-invalid, Pasadena references. Wakefield 1789.

MAID, personal, 2nd studio apartment check room or switchboard operator. Had experience East. AD. 2706.

TRAINED nurse and masseuse wants chronic patient, $35 weekly. Can go anywhere. WA. 1821.

YOUNG college girl, full time, nursemaid work. Experienced. GA.3867

APARTMENT manager, or will assist; local experience. MO. 19534.

FIRST-class dressmaking expert. Remodeling by the day. WE. 6548.

CARE of children by hour, day or night. OX. 3873 or HE. 7736.

EXPERIENCED child's nurse, reliable, reference. Phone TR. 5121, room 309.

CARE of children, employed people, responsible lady. FI. 3367.

LADY wants work by hour, day, week or month. CA. 2644.

CHILD nurse, loving care given; best city references. FA. 4664.

YOUNG lady, witress, nursemaid, sales and counter work. AN. 2306.

COLORED girl wants half-day work. AX. 2746.

LADY wants care of elderly or invalid or children, day, hour. EX. 8045.

EXPERIENCED, care of children, day or night, own car. Douglas 9473-J.

Store and Office —16-A

TYPIST-RECEPTIONIST WILL WORK ½ DAY, $6-$8 week. TR. 8491

BOOK-KEEPING, STENOGRAPHY General Office work.—DRexel 9294.

WANTED—SITUATIONS— Female

Store and Office —16-A

SECRETARY-STENOGRAPHER Extensive business experience, college training, executive ability, capable handling details, assume responsibility, initiative, efficient. Excellent local references. HOllywood 5430.

IS there a reliable firm with opening for young woman stenographer, intelligent and competent, who would give me work; am a widow with small child to support; am badly in need of work. Call Douglas 4382-W.

GIRL, with eastern experience, general office, or credit, work at wage minimum for local experience. Address E, box 2, Times Office.

STENOGRAPHER, general office, assist books, 8 years' experience; excellent local references; reasonable salary. YO. 2992.

WANTED POSITION, by young, agreeable lady of refinement, as stenographer or office girl. Address D, box 194, Times Office.

ACCOUNTANT-bookkeeper, part time. Close and open books, financial statements and auditing, 8 years' experience. OR. 6846 or OL. 6603.

STENOGRAPHER offers half-day or part-time services (regularly;) legal, literary and technical experience. Local references. MO. 19-646.

BOOKKEEPER, light stenography, office manager, insurance, financial, industrial. Very capable. WY. 3257.

BEGINNER stenographer, pleasing personality, wants position. Modest salary to start. Thill. FI. 1132.

A-1, P.B.X. receptionist, reliable and pleasing personality. WE. 4586, Apt. 203.

STENOGRAPHER, typist, receptionist, desires ½ day office position, $8 to $10 week. VA. 8138.

STENOGRAPHER, some bookkeeping, trained for competency, wants position. Beginner. TR. 8481.

EXPERT Elliott-Fisher bookkeeper, all ledgers. DR. 7469 or Address A, box 335, Times Branch.

A-1 stenographer, rapid, accurate, 8 years' local experience. OA. 9201.

STENOGRAPHER, local experience, good references. YO. 2887.

GERMAN stenographer wishes position. Address D, box 203, Times Office.

STENOGRAPHER and assist bookkeeper. Experienced; age 31. WY. 7278.

YOUNG lady needs position badly; typing and dictation. WE. 7028.

A-1 STENOGRAPHER, assistant bookkeeper, local references. WA. 9168.

Nurses —16-C

WOULD you like a good middle-aged woman nurse, expert in diet, care of sick, convalescent or semi-invalid, best scientific massage treatment, wonderful references from pleased patients and physician, $25 to $35 week. CA. 6520.

I HAVE several A-1 child's and practical nurses with unquestionable references. Mary Scotanus Agencies. OX. 9500.

UNDERGRADUATE practical nurse and masseuse, care for patient and manage home. Reference. Satisfaction guaranteed. GL. 2912, forenoon.

PRACTICAL, efficient, cheerful, diet, assist work. M. D. reference. WA. 7305.

NURSE, any case, assist housework, care children. Reference. GR. 2854.

PRACTICAL nurse to elderly lady or convalescent. RO. 2851.

CHILD'S nurse, reliable, good local references, $20 up. VA. 2869.

EXPERIENCED practical nurse wishes permanent position. DRexel 3800.

EXPERIENCED nurse wants position in A-1 surgeon's office. OL. 1802.

NURSE, any case, prefer chronic, cancer, day, hour, week. RO. 2754.

Housekeepers, Domestics, Cooks—16-D

EXPERT laundress, seamstress, wishes permanent position in family, Southern California. Dressmaking, remodeling, mending. Local references. $100 month, room and board. DU. 3383. Address B, box 407, Times Branch.

REFINED southern unincumbered woman, age 41, good cook, housekeeper, motherless home, love children, home more desirable than big wages, nothing but good refined home considered. Address D, box 248, Times Office.

EXPERIENCED real first class cook. Fine on pastry. Want work in high class boarding house, hotel or tea room. Have best of references. Address D, box 176, Times Office.

REFINED responsible middle age housekeeper, during owner's absence, business couple or motherless home. References. OL. 2287

PART time refined woman, ½ day, 6 days week, store, housework and dinner, care child or invalid. "A" car. EM. 9280. Apt. 207.

GIRL, 19, attending business college, will care for and tutor school children evenings for board and room. Address A, box 326, Times Branch.

GOOD cook and housework. Middle-aged woman, small family adults, $30 month. Address D, box 104, Times Office.

SCANDINAVIAN, good cook, housekeeper. Small adult family, general housework, $70. Address D, box 246, Times Office.

STUDENT will work 4 hours day, 6 hours Saturday, room, board, $4 week, near L. A. Junior College. DU. 3382.

NEAT colored girl wants work ½ or whole day, experienced, refrences. AD. 2510.

RELIABLE young woman desires general housework. References. $14 week. MU. 0070.

JAPANESE girl, experienced, expert cook, desires position in small family. No washing. TU. 9426.

MIDDLE aged German, fine cook, wants half day work. Neat. MA. 6215. Room 12.

EXPERIENCED cook, good laundress, orderly housekeeper. Reliable. Wish to stay on place. HU. 0154-J.

NEAT, reliable, experienced colored cook, references, wishes position. AX. 8004.

EXPERIENCED colored girl, general housework, $8.50 week, car fare. AT. 0685.

REFINED woman, as 2nd maid or keep house for business couple. References. GA. 2628, call 9 to 4.

WOMAN apartment house cleaning or general housework, home nights. VA. 3339.

CAPABLE young woman desires housework, assist with cooking. $12 week. Stay on place. TH. 4769.

RELIABLE Christian woman, housework, plain cooking, small family, close in. 4709 S. Grand. WE. 3828.

SETTLED colored woman, good cook. Permanent position. Reference. RI. 1481.

JAPANESE young woman wants work in small family. Phone OL. 4382 after 5 p.m.

PRACTICAL nurse, 1st class cook, housekeeper, elderly couple or by day. TU. 7867.

NEAT appearing colored girl, best references, wishes ½ or whole day work, can drive. AX. 3944.

GERMAN girl, wants ladies' maid and companion, salary $85 to $90. WE. 4817.

EXPERIENCED nursemaid will give good care to an elderly person. AN. 2306. MISS CHILDERS.

REFINED woman, girl 8, wishes home with aged or business people. Phone evening. Mrs. Brown, TRinity 0368.

REFINED woman, experienced housekeeper, good plain cook, in small family, nice room. MO. 14631.

CAPABLE housekeeper, pianist and chauffeur, wishes a home position. FA. 4744.

HOUSEKEEPER wants day work, children, A-1 care, bachelor's home on ranch. VE. 8246, Apt. 20.

EXPERIENCED woman wishes housework, day, half day, good cook; salary and car fare. DR. 5512.

COLORED cook, A-1 manager, stay on place. Apartment maid. References. AX. 6827.

COLORED girl wants work by day or month, plain cooking, references. JE. 4450.

WHITE lady wants housework with elderly couple. Room in or out. MA. 5815.

RELIABLE white girl, 24, as mother's helper, go to school 6 p.m. to 9 p.m. References, $8 week. Douglas 5979-M

SCHOOL girl wants work afternoons, good plain cook, excellent housekeeper, references. AX. 0556.

JAPANESE girl, general housework, reference. CH. 3421, 9-5.

HOUSEKEEPER, good cook for small family, Santa Monica 25760.

YOUNG woman, housework and cooking, $65. TR. 2244, Room 206-A.

RELIABLE colored school girl wants steady mornings. ADams 6277.

CAPABLE girl, good cook and housekeeper, $80-$85 month. RE. 5306.

NEAT, experienced colored woman. Day work. Serve for parties. AD.8845

EXPERIENCED woman, apartment or hotel work. AX. 8467.

GIRL, general housework, home nights. WA. 3182.

MIDDLE aged mother's helper, good cook, $5 to $7 week. MU. 8072.

STUDENT wishes position assisting in home ½ days. VA. 9138.

GIRL, colored, general housework by week or ½ day. Reference. AT.5375

NEAT colored girl wishes housework, experienced, good cook. ADams 5057

POSITION, housekeeper, adults or care elderly lady. ADams 8408.

NEAT young colored girl, general housework, plain cooking. EM. 4984.

A-1 COOK or downstairs, city or country. References. MU. 1716.

GIRL, light housework. Call AT.7734 between 10 and 11 a.m.

WORK ½ days, room with breakfast, small wages. EM. 8301, mornings.

YOUR problem solved, best colored help. Mamie White (Agy.) VA.5767

EXPERIENCED girl, general housework references. Call AD. 2757.

REFINED, experienced housekeeper for elderly or business couple. UN. 1499.

LADY, boy 11 work for home. $10. Address A, box 495, Times Branch.

NEAT colored girl, cook, housekeeper. 3 years one place. HU. 2361.

FOR domestic help, $50 month or over, call MU. 7368. Agency.

NEAT colored girl wants ½ day or day by week. Reference. AT. 8823.

WANTED—SITUATIONS— Female

Housekeepers, Domestics, Cooks—16-D

FRENCH cook, A-1 references, 10 years' service. Age 35. Can do French, German, American cooking. Swedish cook and general, A-1 references, age 30. Mary Scotanus Agencies, OX. 9500. Santa Monica 24868.

EX-SCHOOL-teacher, age 30, Christian Scientist, willing, cheerful, healthy, conscientious worker, desires good home in exchange for services part time. Board, room, small wages. TR. 3931, room 223.

CAPABLE white woman, neat, trustworthy, would like light housework, cook dinner, hours 2 until 7:30 p.m. A-1 local reference, $10 per week, carfare. Phone UN. 3634.

PRACTICAL nurse, experienced housekeeper, will give excellent care to elderly woman or couple; will drive your car and serve as secretary. Address D, box 231, Times Office.

EXPERIENCED, kind lady, good cook, wishes permanent position by 1 lady or 2 adults in bungalow. Reference. $10 per week. Phone CR. 5862.

REFINED woman wishes to take care of semi-invalid, tender care given, part time. Please write Leifert, 1636½ South Berendo Street.

MIDDLE-aged woman, cook and downstairs work, good cook, neat and clean. Phone WY. 4608. 1209½ Muirfield Road.

POSITION as working housekeeper, or cooking and downstairs work, by settled American woman. References given. Wages $75. Kenwood 47-J.

RELIABLE white A-1 cook or downstairs. References. MU. 1716.

COLORED, 3 years 1 place, wants ½ or day work, fast worker. HU. 2361.

NEAT colored girl, cook, housekeeper, 3 years one place. HU. 2561.

REFINED colored girl, ½ days mornings, $10 week, car fare. AD. 7813.

TRUST OUR JUDGMENT in selecting your help. Mirror Agy. OX. 9803.

WOMAN wants cleaning, day or hour, dependable, references. AT. 9871.

EXPERIENCED colored girl, work mornings by week. AX. 6738.

COLORED; neat, experienced waitress, cook, general housework. AX. 3376.

COMPETENT cook and housekeeper, $50 month, city or country. MU.2281

YOUNG white woman, housework and cooking, afternoons. AL. 3549.

STUDENT will assist light housework for room, board, salary. TU. 4095.

A-1 cook, good references. CH. 8001. CH. 3026.

FEW hours work mornings or cook evening dinner. AN. 0571.

COLORED girl, plain cook, mother's helper, day work, reference. RI.3495

MIDDLE-aged, housekeeping, care children, sewing, $2.50 day. 1318 Magnolia

COLORED girl, housework, ½ or whole day; home nights. HU. 2469-J.

EXPERIENCED girl, light housework, cooking, reference. OR. 3604.

EXPERIENCED colored woman, good southern cook, references. AT. 2403.

MIDDLE-aged woman, light housework or invalid. $25 month. OR.6421

EXPERIENCED colored girl, ½ or whole days work. Reference.AT.8850

WIDOW wishes housekeeping, care children, home nights. Walker. AT.8333

FRENCH experienced housekeeper, good cook, references, $10 a week.TH.7696

ADVENTIST, colored, good cook and housekeeping. ADams 7861.

HOUSEWORK, $15 week, 7:30 a.m. to 2, white laundress. HU. 4704-W.

UNITY Employment Agency. Reliable help. 1932 W. 7th st. DR. 9281.

COLORED, 3 years 1 place, wants ½ or day work, fast worker. HU. 2561.

GIRL FOR LIGHT HOUSEWORK. ATlantic 7736

COLORED A-1 cook, good housekeeper. Also ½ or day work. HU. 3836.

GERMAN girl, chambermaid or care for child. 7556 Willoughby ave.

Dressmakers, Seamstresses—16-E

CHILDREN'S hand or machine made frocks, or handwork of any kind in my home or yours, best of references. Phone Santa Monica 25804.

DESIGNING, dressmaking, $5 a day. Bring portable machine. Agnes Lens. RE. 9548.

COAT and dressmaker, thoroughly experienced, your home or mine. EM. 1407.

DRESSMAKING, alterations, draperies, your home or mine. EM. 9873.

SMART dresses, coats, clever remodeling, expert. $5 daily. DR. 1613.

SATISFACTORY remodeling and dressmaking, $4. Douglas 2281-W.

Professions, Vocations —16-F

CAPABLE girl, doctor, dentist or small office, small salary. DU. 7010.

Day Work, Laundresses —16-L

EXPERIENCED German laundress, trustworthy, first-class ironer and housecleaner, who can go ahead with her work, wants any kind of work. A-1 references. AT. 3875.

CAPABLE YOUNG WOMAN would like cleaning, laundry work by day or week. AX. 6491.

LAUNDRESS, strong young colored, wants Wednesday, Thursday. Wash and clean. Best city reference. AT.2892

YOUNG Japanese woman wants work by day or month, laundry, housework, or mother's helper. MO. 13720.

SWEDISH woman wants day work, good laundress. Call Whitney 3246, after 4 p.m.

FIRST-class laundress, laundry or cleaning by hour, fast worker. WA. 6457.

A-1 German laundress, splendid strong housecleaner, not afraid of any hard work. Willing. Go anywhere. WY.7611

NEAT colored woman, ½ day work or bundle laundry, EXPERT ON SILKS. AXridge 0819.

COLORED girl, experienced laundry or cleaning by hour, general work by week. AD. 2085.

EXPERIENCED laundress wants bundle laundry to take home. Call RE. 5306.

WOMAN, colored, wishes part day work or work by day. RE. 4051.

A-1 CLEANING and general, experienced, white woman. WE. 3887.

RELIABLE laundress, wants day work or bundles, $3 day, carfare. AD.8053

COLORED woman wishes work by day or week. HU. 6820-W.

LAUNDRESS, experienced, wishes laundry or cleaning by day. AT.7315

HOUSEWORK by young German woman by day or week. LA. 1505.

EXPERIENCED LAUNDRESS WANTS DAY WORK. AT. 6882.

A-1 laundress or take bundles home; good local reference. ADams 3464.

CAPABLE white woman, housework by hour, cleaning, ironing. AX.4904.

SWEDISH woman wants day work, washing, ironing, cleaning. AN. 1241

GERMAN woman, modern housecleaning by day, any place. CH. 7301.

YOUNG white woman wants washing, ironing, cleaning. PL. 6954.

RELIABLE girl wants day work, reference. 327 N. Savannah. CH. 3363.

COLORED woman wants whole or ½ day work by hour. AD. 0898.

A-1 laundress, cleaning of any kind, quick and willing. AT. 9133.

RELIABLE, competent laundress. Phone Richmond 2714.

EXPERIENCED colored maid, ½ day, $10 and car fare. Reference. HU.4904J

GOOD COLORED LAUNDRESS, GENERAL WORK. RI. 3481.

A-1 LAUNDRESS, cleaner, expert, references, give trial, white. AT. 9061.

WOMAN wants bundles to take home. Fine work. VA. 4390.

EXPERIENCED colored woman wants day work, fast worker. RI. 4984.

NEAT, honest colored girl wants work, any kind. AX. 7208.

NEAT colored girl, day work, laundry, house cleaning. EM. 2907.

COLORED woman wants day work, 50 cents hour, references. LA. 5137.

WANTED—SITUATIONS— Male and Female —17

EXCEPTIONAL colored couple with very best of references, wife marvelous cook, man butler, chauffeur, mechanic, $175.
Bulgarian, wife cook, man A-1 chauffeur, yard, $125.
Finnish, cook, butler, chauffeur, $130.
White cook, serve, yard, drive, $100.
Mary Scotanus Agencies. OX. 9500.

JAPANESE young couple wants situation, man do chauffeur, gardener, woman cook or domestic work; had good experience in family. Address K. Kusa, P.O. Box 13, Sierra Madre. Phone Main 313.

COUPLE wants ranch work, wife good cook, man experienced, general farming or orchard. Address B, box 313, Times Branch.

WHITE couple, first-class cook, A-1 butler or chauffeur, capable full charge, excellent local references. EX. 0670.

COUPLE, middle-aged, daughter, 17. German, position as caretaker, janitor, housekeeper in or out city. Conrad, 641¼ W. 36th Place.

COLORED couple, both cook, experienced, maid, chauffeur, houseman, in or out of city, best reference. AD. 3697.

JAPANESE couple, man expert gardener, wife house help. 11323 Mississippi ave. West Los Angeles.

JAPANESE couple, wife good cook, man chauffeur, 17 years' experience; know any domestic work. CH. 6411.

COMPETENT colored couple, cook, chauffeur, butler, best references. Box 644, Times Agy. Santa Monica.

COLORED couple, reliable, good cook, houseman, butler, best reference, in or out of city. ADams 4891.

COLORED couple, experienced cook and butler. HU. 4960-R.

COUPLE, white, chef and waitress. Call Mrs. Bryan, WH. 1412.

COLORED coupe, chauffeur, cook, etc. Neat, reliable. References. HU.6997W

COLORED couple, good cook, chauffeur, houseman, local references. AD.5840

WANTED— To Rent

Miscellaneous —18

WANT to rent chicken farm, 5 to 25 acres, with plenty of water. Carl Baslith, 418 College St., Los Angeles

FURNISHED HOUSES in Hollywood. 6010 Hollywood Blvd. HE. 2607.

WANTED— To Rent

Miscellaneous —18

TO get best results describe your vacancy FULLY. Thousands read TIMES rental ads daily, but many give first consideration to offerings containing a reasonable amount of particulars. The Times courteous, experienced ad takers will help you with your copy if desired.
Phone MAdison 2345.

FURNISHED HOUSE WANTED Spanish house, eight rooms including maid's room. Modern furnishings. Hollywood, Beverly Hills, Carthay Circle or Wilshire-Fairfax districts. Rent $100 a month. Address D, box 27, Times Office.

3 TO 5 rooms, nicely furnished, quiet neighborhood, separate lot, in the Alhambra-San Gabriel district. Address D, box 290, Times Office.

WANTED by young man, large room and board in private family. Angeles Mesa district. Call EL. 2248 between 7-8:30 p.m. Wednesday.

HOUSE in Hollywood, will give clear lot in Riverside for rent of a good 7-room unfurnished home. 725 N. WESTERN. HE. 1824.

7-ROOM unfurnished lower duplex or house. Frigidaire, near Wilshire or L. A. High. Oct. 1st. RO. 7775.

COUPLE with child, wants furnished house, 3 bedrooms, not over $65. Must be modern. UN. 9731.

WANTED: Beauty shop space in hotel on commission basis, by two experienced operators. MU. 7544.

WILL manage income property for rent of apartment. MO. 16869.

TO LET—ROOMS— Furnished, Etc.

Furnished —19-A

BEAUTIFUL large room, 1 or 2 beds; exclusive home; West Adams Heights, meals optional. Wonderful garden, quiet, garage. Information 2401 Cimarron. RO. 2436.

ROOM FOR 1 OR 2, WITH OR WITHOUT PRIVATE BATH AND SHOWER, IN BEAUTIFUL PRIVATE HOME. 639 S. WILTON PL. EX.3316

WANT gentleman share fine furnished flat, heat, bath, phone, piano, near Vermont and 1st, $30 month. Reference. 153 So. Catalina. WA.8440

IN PRIVATE HOME, GENTLEMAN Hot and cold water in room, $18. Garage. 1040 S. Bonnie Brae. EX.3404

$25. Sunny room in 2-story home. Phone WY. 7972 after 6. 404 S. Cloverdale.

SHARE NICELY FURNISHED DUPLEX OR RENT ROOM REASONABLE. 1261 TREMAINE. WH. 1021.

LARGE ROOM or sleeping porch with living room, garage. 4440 VICTORIA PARK Dr. WY. 1077.

LOVELY, artistic cool room, kitchen privileges, piano, trees, swings. Real home. 717 S. Burlington. EX. 9266.

ROOM in business woman's flat for woman employed. Close in. FA. 2930 before 11 a.m.

LOVELY front room for refined business woman; Christian Science family. 1218 Magnolia. EX. 1845. Garage.

$7.50 MONTH up, separate entrance, parking; lobby, phone; real home. 837 W. 34th St. AT. 0107.

1905 N. HIGHLAND AVENUE Extra large room for 3 gentlemen. Homey, comfortable. $5 each.

$3 EACH, lovely front room, twin beds. Other rooms. Sunny sleeping porch, garage, park. 1236 S. Alvarado.

$15. FRONT room for lady. Private home. Use of living room and phone. 1206 W. 30th St. RE. 4885.

$3 WEEK—Nice room, private entrance, parking. 726 S. Bonnie Brae.

$3. LOVELY front room, redecorated, adjoining bath. 1833 W. 22ND ST.

LARGE private home; room, home privileges, lady employed. UN. 6901.

$5 WEEK—Nice room in private home with garage. 429 W. 27TH ST.

$15—PRIVATE HOME. PRIVILEGES TO LADY. GA. 4513.

SUNNY room, bath, garage, near bus. 631 S. Mariposa. DRexel 5728.

ROOM, private bath, garage. New Hollywood home, near Highland.HO.5999

LOVELY corner room, private home, every convenience. 926 S. Normandie

$15 UP, every convenience, private entrance. W. Adams evenings. RO.9490

BUSINESS girl to share lovely front room, twin beds. 535 S. OXFORD.

DELIGHTFUL FRONT ROOM, PRIVATE HOME. 260 S. NORMANDIE.

413 S. Alexandria, room or sleeping porch. Shower. 1 or 2. $15-$20.

$3.50-$5—Singles, doubles, business people, heat. 1119 S. Hoover.DU.8140

ELEGANT front corner room, bath, private home, business girl. RO.1874

ROOM, private bath, beautiful home. $25. 2251 Crenshaw. EM. 7150.

LARGE front room in private home. 5c carfare. 1512 Crenshaw. RO. 8161

SUNNY room, private bath, and entrance, garage. Gentleman. OR.7281

Hotel Rooms —19-H

$1 DAY— HOTEL ELMAR —$5 WEEK
235 S. HOPE ST.
Quiet. Modern.
Beautiful garden and patio.
Dining-room, ballroom.
5 minutes' walk to business center.

THE ROSSLARE
6th and Oxford at Western. Rates $1.50 per day up. Special weekly and monthly rates. R car. FI. 2891.

New Brunswick Apts.
Hotel rooms and apartments. $5 up. Parking space. 130 S. Flower. MA.4159

$1 Day — El Rey Hotel
$4-$10 week. New 10-story fireproof. 511 E. 6th st. MA. 1561.

STRICTLY MODERN, $25 month up.
New Grauman Hotel
Hollywood. 675 N. Kenmore. N car.

$1 Heart City $5 Week
200 rooms, also shower, tub. 24-hour Victoria, Addington, 7th and Hope.

MELROSE at Western. New outside rooms, sunshine, tub or shower, rates. HOTEL GORDON. HO. 1266.

$25 THE SAHARA $25
Richly furnished, maid service. Free auto park. 1020 S. Kingsley. L car.

$3 WEEK, hot and cold water, outside rooms, free phone. 308 W. 1st st.

50c A DAY. Fireproof building, new. Hotel Stadler. 423 E. 7TH ST.

Housekeeping Rooms —19-K

$18. PROTESTANT. Nice clean room, kitchenette. Private entrance. Garage. Call evenings. 1754 Orchard Ave., near Washington, Vermont.

$3 FRONT ROOM, hot water, private entrance, kitchen privilege. A real home, ladies only. 7010 Estrella Ave., near Florence. YO. 5125

$20. LARGE sunny room, kitchenette, everything; $15, large room and alcove. 2718 S. Hoover. AT. 5891.

$4 UP—Housekeeping and apartments, all included, parking. 1500 W. 30th.

HOLLYWOOD, 3 rooms, 2 beds, near school, $25. 1247½ N. Orange Dr.

$20 ROOM, kitchenette, $27.50. Fireplace, large kitchen. RO.3680. A car

TO LET—ROOMS— And Board —19½

$9—Garland Hall—$17
3 blocks west of Figueroa, off 7th.
726 S. Garland TRinity 3528.

$9—Very nice single room, showers; hot water, free phone and parking; young folks, radio, cards, games. Bountiful meals. 970 Menlo. WA.4150

YOUNG lady who owns beautiful home will rent room business couple, teacher; or will take elderly couple, drive for them. UN. 3987.

$15 Westlake Hotel $15
Excellent meals. Porches, lawns; cards, pool, dancing. 720 S. Westlake

$50 MONTH. COLONIAL CLUB. $50. Exclusive club for young business people, excellent chef, comfort, one block Ambassador. 690 S. Berendo.

$45-$50. SINGLES. ATTRACTIVE HOME, music, bridge. BEST MEALS. 722 S. St. Andrews Pl. WA. 7684.

ATTRACTIVE single room in LOVELY HOME. A-1 MEALS. Parking. 691 S. KINGSLEY. WA. 6381.

$8.50 UP. Good home cooking, family style, hot and cold water. 232 W. 31st St.

$45—FULL COURSE MEALS. Home-made pies, desserts. Luxurious room. Quiet. 611 S. HOBART. WA. 5872.

LARGE nicely furnished double room, adjoining bath, fireplace, excellent meals. 1041 MENLO.

NURSE, take convalescents, aged, inexpensive. 2116 W. Washington. EM. 1368.

IDEAL home, elderly person or semi-invalid, good food and care. 3443 S. Figueroa. RI. 2757.

BUSINESS girls, large corner room, next bath, twin beds, good meals. 223 S. Alexandria. WA. 5980.

$9-$12 — Hollywood district, sunny rooms, singles, doubles. A1 meals. Real home. 1815 N. Gramercy Pl.

CHARMING ROOM ADJOINING BATH IDEAL TABLE. LOVELY LOCATION NEAR AMBASSADOR. DR. 8698.

ATTRACTIVE double room, north of Wilshire, excellent cooking. Bus and S car. EX. 2106.

$40-$45. LOVELY sleeping porch, 2 men, room for girl, excellent meals. R car. 515 S. Alexandria. EX. 1850.

$45. SINGLE and double, desirable home and meals. 1346 S. Westlake Ave.

BOARD and room for 2 business girls, single beds. 943 Dewey ave. DR.0475

NURSE gives board and room and good care, $40 up. Phone UN. 9414.

WILSHIRE DISTRICT. $10 UP. 628 S. ARDMORE. EX. 1034.

NURSE, care semi-invalid. 1 or 2 adjoining rooms, private home. CA.7719

$10 COSY room, A-1 meals, private home young man. 933 S. Gramercy Pl.

$7.50 UP. Nice home for young men. 3 meals, free park. 1931 S. Union.

ROOM and board, walking distance, $8 week up. 670 S. BIXEL.

PLEASANT room, board; young business woman. Catholic. DR. 0980.

ELDERLY PEOPLE—$35-$45 month, good board and room. 2742 W. 9th.

$40 UP. Lovely rooms, singles and doubles. 980 Menlo. EX. 4457.

SINGLE and double rooms, exclusive home. 550 S. HOBART BLVD.

LARGE FRONT ROOM, modernistic furniture. 842 Fedora St. WA. 2869.

$10.50. Nice single rooms, excellent meals. 423 S. Alexandria. S-R cars.

TO LET—ROOMS— And Board —19½

THE TOWERS
Singles, doubles. Twin beds. Private baths, showers. Excellent meals. Corner 6th and St. Andrews. FI. 2717.

$11. Large corner room, fireplace, hot, cold water, nicely furnished, delicious meals, quiet street, close in. Adams district. Garage. WE. 8519.

$9. GOOD home, meals and single beds. See this. 4151 DENKER AVE.

BEST care for convalescents or elderly people in my home. OL. 4687.

HOME FOR BUSINESS PEOPLE. EXCELLENT MEALS. 623 S. SERRANO.

Rooms, Board for Children—19½-B

Best Care 1 Or 2 Girls
Near schools, room parents. OL.3513

BOARD your little boy opposite the nicest school in Hollywood. $30 month. CR. 3067.

KINDERGARTEN, children cared for by day or hour. Apartments to rent for parents. DU. 3483. DR. 3959.

Private Home For Girls
Near schools. $32. 1439 W. Ave. 46.

GRADUATE nurse gives excellent care children under 6 years, lovely home, room for parent. CR. 3308.

MOTHER'S care for 2 or 3 small children, room for parents. Pleasant home. AT. 0903.

LARGE nicely furnished double room, adjoining bath, fireplace, excellent meals. 1041 MENLO.

IDEAL country home, infants, scientific food. 2717 Shorb st., Alhambra 3325-R.

NICE HOME NEAR SCHOOLS, CLOSE IN, FINE YARD. EX. 2117.

WILSHIRE home, trained nurse, room parent, near school. DU. 8526.

Room parent. MO. 15227

BEST care for child and room for parent. West Side EX. 8974.

GOOD home, care for child. Room for parent if desired. HE. 4293.

REFINED motherly woman cares for children by hour. OL. 6081, evening.

LOVELY home for child. Room for parent. 5527 Fountain. GL. 9772.

REAL home, children, mother's care, near school. Edendale. MO. 19770.

UNION, 2023 S.—Give your child real home life. Room parent. AT. 0412.

ANNOUNCEMENT

The following subdivision of Rental Columns will enable Times' readers to more quickly locate the place they want to rent.

West and Northwest
Includes all west of Main street and all sections north of Jefferson street—West Adams, Pico Heights.

South and Southwest
Includes all south of Jefferson street and west of Main street—Vermont Square, Manual Arts, Angeles Mesa, Goodyear district, etc.

East and Southeast
Includes all east of Main street and south of Mission Road—Hollenbeck Heights.

North and Northeast
All north of Mission Road and east of Glendale Boulevard, Elysian Park, Highland Park, Lincoln Heights, Garvanza, Glassell Park, Huntington Drive.

TO LET—APARTMENTS— Furnished

Miscellaneous —21

Lomitas Apartments
JUST FINISHED
Furnished singles and doubles.
FIFTEEN MINUTES TO THE CENTER OF LOS ANGELES BUSINESS DISTRICT.
$55 TO $75
LAST WORD IN APARTMENTS
323 E. LOMITA, GLENDALE
Between Brand Blvd. and Glendale Ave., two blocks south of Colorado.
Telephone Douglas 8932.

$37.50 The Abington $50
Spacious singles and doubles, harmoniously decorated, luxurious, new furniture, beautiful tiling. Elevator, Frigidaire, inner-spring mattresses on finest coil springs. Extras included. Close in on H car. 415 E. ADAMS STREET.

$32.50 Up. The Mayflower
Beautiful singles, doubles. Frigidaire, new brick building, elevator, very desirable. 303 SO. LAKE ST. D car.

NEW GLEN ABBEY
$65. Double apartment, maid and janitor service. Basement garage included. Lobby and card room. 225 E. Garfield, Glendale. Douglas 8818

$47.50. SINGLES. DOUBLES, $65

Twin Beds, Frigidaire
PALMIERI APTS.
239 S. HARVARD. S CAR.

JACKSON APTS.
115 N. JACKSON, GLENDALE
Beautifully furnished singles, $40. Doubles $60 and up. Douglas 6845.

$35-$40 SINGLES, $55-$60 DOUBLES
Real snappy; new and different. Frigidaire, service, etc. included. 214 E. CHESTNUT ST. Glendale.

$35 Alvesta Apts. $45
Singles. Refrigeration. Weekly service. 816 S. Parkview. S-N cars.

HILLSDEL Apt. 448 South Lake. New. Single, $40. Double, $50. Frigidaire. Extras. H-R-D cars. Westlake Park.

$47.50. LARGE NEW DOUBLES. Refrigeration, gas, lights, garage free. 6333 STATE ST., Huntington Park.

$6 WEEK. Clean, cozy apartments, close in; parking. 1303 Santee st.

$25; $35. MARIPOSA APTS. Parking. 1343 Shatto st. Near 6th-Valencia.

NEW front double, $60. Single, $37.50. Extras free. 539 N. ALEXANDRIA.

MARIPOSA Apts. Parking. Special low rates. Close in. 1243 SHATTO ST.

West and Northwest —21-A

$40 Up—Fansam Apts.
301 S. Kenmore, corner 3rd street. Beautifully furnished doubles, singles and bachelors. Steam heat, Frigidaire, phone, light, gas, elevator, 24-hour service, all included.

THE LANGDON
7-story, class "A," and garage. Just opened. Elegantly furnished. (Beautyrest mattresses) Josephine Allen Wood, manager. 160 S. Gramercy Pl. GL. 1450.

PRESIDENT APT.
669 S. Union. DU. 2101. Bachelors, $35; singles, $60; doubles, $100 up. Walking distance downtown

$40 Up Brookshire $65
Beautifully furnished singles and doubles, exclusive Wilshire section, near Ambassador. Extras included. 850 SO. NEW HAMPSHIRE.

BUSCH-APARTMENTS
$35 to $65. Singles and doubles. Janitor service. 1119 N. Coronado. 2 doors north Sunset.

Wilshire Place Apts.
2892 WEST SEVENTH STREET
Singles. Doubles. Refrigeration.

ELKS VIEW ARMS
Westlake Park. $50-$90. Extras. Modern. Refined. 512 S. Parkview.

$35 Up Barbara Worth
Modern singles, doubles, Frigidaire. Extras included. 407 S. HOPE.

$40—JUST furnished, new, single, every modern convenience, shower. Frigidaire; maid service. 110 N. Park View. D, C, H cars.

$30—LOVELY single, steam heat, overstuffed, phone. St. James Park No. 40, one block west of Figueroa. Between 23rd and W. Adams.

$50. STUDIO, living apartment, steam heat, Frigidaire, St. James Park, No. 40. Block west of Figueroa, between west 23rd and West Adams

$35 SINGLES, $50 doubles. Newly decorated, electric refrigeration. Rosewood Apts., 4156 Rosewood. H car.

THE TRAYMORE
523 S. RAMPART. DU. 0560.

WILL sublet my front double, very large rooms, with extras and Frigidaire, only $60. 1110 SO. LAKE ST.

BERENDO ST., 209 NORTH. Artistic, 3 rooms. Landscaped terrace entrance. Frigidaire, adults. WA. 8147.

$35—QUINBY HOME APTS. 3 rooms, sunny, cosy, ladies only. No extras. Near cars. 116 S. Hoover. DR. 2046.

MODERN, REFINED YOUNG LADY TO SHARE APARTMENT WITH LADY. EX. 5568.

$37.50. BRIGHT single furnished de luxe, $47.50, front single. KIORA APTS. 437 S. Hartford, off 6th St.

404 S. ALVARADO. 5 rooms, 2 real bedrooms, garages, comfort, quiet and privacy. Block Westlake Park.

$26. 3 rooms, porch, gas, lights, phone. 1320½ Bond, 3 blocks west of Figueroa, just off Pico. ATlantic 5722

$27.50, singles; $40, doubles. Turquoise Apartments. 631 S. Bonnie Brae.

$3 AND up. Sunny rooms, 4-room cottage. 2110 Estrella ave. U car.

$50—BEAUTIFUL large double, separate entrance. 250 S. CORONADO.

1 OR 2 to share 6-room sunny flat with lady and son. OL. 6979.

$50—BEAUTIFUL large double, separate entrance. 250 S. CORONADO.

$40—3-ROOM, real bedroom, 2 beds. H car. MO. 13574. 619 N. Kenmore.

$37.50. VASSAR ARMS. Singles. Frigidaire, service. 2529 W. 4TH ST.

3 rooms. Refrigeration, twin beds, tile. Car and bus service. MO. 18116.

SINGLE, 120 N. SWALL. Also 121 N. La Pere at Wilshire, Beverly Hills

$34—LIVING room, kitchen. All extras. Wilshire district. 2938 W. 7th.

DOUBLES, exclusive, homelike, roomy, individual. Garage. 2816 Sunset Pl

WHY pay $40 or more? Lovely apartments at 2300 Toberman. $20-$35

$5 WEEK. LADIES only, cosy singles with kitchenette. 645 N. Heliotrope.

TO LET—APARTMENTS— Furnished

West and Northwest —21-A

LANGHAM
715 S. NORMANDIE AVENUE
Class "A"—Fireproof Building
2, 3 and 4-ROOM SUITES
REASONABLY PRICED
Special features, dining-room, beauty parlor, commissary, swimming pool and sun baths, all of which offer the highest standard of service. Daily-weekly, monthly rates.
Now under the management of BLANCHE BRYSON.

"LA SEGOVIA"
WILSHIRE'S MOST EXCLUSIVE AND ULTRA MODERN APARTMENTS
SUBTERRANEAN GARAGE
SERVICE DE LUXE
SINGLES, DOUBLES AND 4-ROOM SUITES
NOW AVAILABLE
849 S. GRAMERCY DR.
MRS. L. W REITZ, MGR.

JUST OPENED
Ross-Lake Manor
If you want the most up-to-date and completely furnished single or double apartment in L.A., see these. They are outstanding.
ALL OUTSIDE EXPOSURE
MRS. B. L. WOODS, MGR.
1109 S. Lake St. L Car

COMFORT and REFINEMENT without ostentation: at
LA CASIANA APTS.
570 N. KENMORE. OL. 2439
Beautifully furnished 2 and 3-room apartment homes. Latest conveniences. Complete service. Spacious lobby.
Mrs. S. L. SKINNER, Mgr.

JUST COMPLETED
THE TIVERTON
Near Wilshire Boulevard and Ambassador Hotel,—stores and garages. Beautifully furnished, quiet, homelike atmosphere of elegance and refinement. Rates very reasonable.
709 SOUTH MARIPOSA AVE.

THE CASSANDRA
435 S. Alexandria. R-S car.
Large, luxuriously furnished triples, doubles, singles and hotel rooms. Ambassador District.

El Patio Apartments
BEST VALUE IN LOS ANGELES OR VICINITY
114 South New Hampshire
Beautifully furnished double apartments, bedroom, dinette, sun bath, booths on roof. Refined atmosphere.

NEW CHARLOU APTS.
Walking Distance
Beautiful singles, doubles, quiet and refined. 821 GREEN AVE., off 9th. Between Valencia and Union.

ASTOR ARMS
Under new management. Wilshire, exclusive, steam heated, fireproof, 1 to 4-room suites, everything furnished, 24-hour switchboard, garage service. 301 S. Gramercy Dr.

The Aldershot Apts.
VERY REASONABLE RATES
Singles, Frigidaire, clean, quiet, near schools, stores, chruches. Extras included. Wilshire district. 147 S. Normandie. S car and Beverly bus.

$50 Wilshire's Finest $70
Attractive, modernistic singles, and doubles, maid service and extras. 1025 S. ORANGE DR. WY. 8775.

WILSHIRE'S FINEST
$65-$70. NEW, 3 LARGE ROOMS HANDSOMELY FURNISHED. DAILY MAID SERVICE. FRIGIDAIRE. GARAGE. 1352 S. DUNSMUIR. WH.8291

1 MONTH FREE RENT
TO PERMANENT GUESTS
$30 LARGE SINGLES $35
629 S. BURLINGTON

$47.50.Ardmore Apts.$70
See these first, beautiful singles, doubles, billiard and card rooms, every convenience. Free parking. 437 N. ARDMORE, north of Beverly.

7-ROOM corner upper duplex, beautifully furnished. Available for 4 months. All modern conveniences, 2 baths, stall shower, Frigidaire, radio, 2-car garage. In Carthay Center. 1078 S. Hayworth ave.

ST. ANN
EASY WALKING DISTANCE
Electric refrigeration, twin beds, tile features, weekly service. 722 S. BIXEL. TUcker 1915.

THE BARCLAY
Attractive singles and doubles, ½ block from Ambassador, excellent service. Includes all extras. Ruth Lindsey, Mgr. 706 S. Normandie

ELMWOOD APTS.
Just opened luxurious modern homelike. Large singles, twin beds, attractive rates. 326 S. Normandie. S car.

3-ROOM BUNGALOW APARTMENT
Newly decorated, elaborate color scheme. Electrical refrigeration; exquisitely furnished. $45 month. 2054 RODNEY DR. MO. 18606.

National Hoover Apts.
Singles and Doubles, $40 and up.
Beautifully Furnished
OL. 9337. 904 N. HOOVER.

SHELDRAKE APTS.
511 S. Oxford. R car. EX. 5458. Beautiful large singles and double. Shopping district convenient. Garage

MARIPOSA LODGE
Unique apartments, bedroom, gardens, miniature golf, refrigeration, service. $55 up. 1014¾ N. Mariposa.

ANNETTE APTS.
Two desirable doubles available. Homelike, Frigidaire, extras included. 1211 S. Bronson. P car.

$55 Up Picardy Apts.
109 S. Normandie. S car.
Large singles, twin or double beds, stall shower. Large closets. Extras.

NEW LIBRARY APTS.
Opposite new library on Flower. Very close in, strictly first class. 519 SO. FLOWER. MA. 6363.

ONE LEVEN
$60 up. Single, double apartments. Bachelors $35. READY NOW. 111 SO. MANHATTAN PLACE.

FLEMING APTS.
Unusually large apartments. Reduced rates. $40 up. 764 So. Normandie. Mrs. Chalfant Collins, Manager.

$50 Up—Fairhaven Apts.
238 S. MARIPOSA. "S" CAR
Desirable singles and doubles. Frigidaire. Near Ambassador. EX. 7755.

RIGHT DOWNTOWN
BEACON ARMS APTS $45 AND UP
DR. 9718. 918 S. BEACON AVE.
West of Figueroa, near 9th.

MONSON MANOR
516 S. KENMORE. DR. 9915.
Beautiful bachelors, $40. Singles, doubles. Cross-ventilation. Reasonable

$47.50 La Casa Loma
Spacious. Modern. Doubles. Shower. Frigidaire. Janitor. Maid Service. 258 S. CORONADO. H. CAR.

$40 Up Gas, Light, Phone
Refrigeration, weekly service, singles. Real home. 603 S. Berendo. R car.

$50—3 LARGE ROOMS
Lights, gas, phone and service. 3807 W. 6TH ST., corner HOBART.

NEW VILLA RUSSI
Beverly Hills, triple, 2 baths, extras. 340 N. Oakhurst. CR. 7837.

$8. Free Rent 1 Week
Frigidaire, overstuffed. Sheldon, 392 Loma, 5 blocks w. Figueroa, off 6th.

BEAUTIFUL SINGLES and DOUBLES
RAYBELLE APTS.
All extras. 750 S. Mariposa. N car.

FAIRVIEW APTS.
$60. 3 rooms with dinette, Frigidaire. 6518 Cerritos Pl., near Franklin and Cahuenga.

$45 Ambassador Apts. $65
618 S. New Hampshire. Refrigeration. R-S-V cars. Wilshire bus. WA. 7589

$6.50 Week. 433 S. Hope
Cool, outside. 1 block to Biltmore.

COMPLETE little home, flooded with sunshine, 3 small rooms, near 7th and Union. Reasonable. WA. 4259.

$6 Week. 1516 S. Hope
With bath, gas, lights. Drexel Apt.

$35—MARLYN APTS., $45. Beautiful singles, electric refrigeration, extras. 836 S. FEDORA. N car.

THE Ansonia Apartments, 2305 W. 6th st., facing Westlake Park. Unusual doubles, triples. Hotel Service.

BEAUTIFUL 4 rooms, 2 bedrooms, refrigeration. Exclusive neighborhood. 620 SOUTH ARDMORE. EX. 2578.

$25 SINGLES $25
WALGROVE APTS. 427 S. Figueroa

3 ROOMS, $45; downtown; 6 months' rent paid. Cheap for cash or take car. AD. 0960; RI. 4484.

$55-$60. SPACIOUS NEW DOUBLES, strictly modern, twin beds, Frigidaire, extras. 427 N. Normandie Pl.

$25 UP. LA SUNSHINE APTS. New furnishings, tile shower, gas, light, Frigidaire. 2657 BUDLONG.

$30. FINE, ROOMY APARTMENTS 5c RED CAR. 1614 SUNSET BLVD.

TO LET—APARTMENTS— Furnished

West and Northwest —21-A

NEW
Beautifully Decorated
Near Wilshire and Western Ave. One double apartment.
EXTRA LARGE ROOMS
The best of furnishings. Attractive dinettes and colorful bathrooms. On a quiet street and close to car line. Excellent location.
EXposition 4823.

$28. SUNNY front double, porch, yard, trees. 1127 S. Kenmore. DR. 1848.

$25. 2 ROOMS, garage, adults. 1524 W. 29th St. RE. 5286.

$32.50. DOUBLE. Overstuffed, near cars, bus. 1034 N. New Hampshire.

Hollywood —21-W

LANEWOOD
Exclusive residential furnished apartments. Triples, doubles and bachelors. Location ideal, where quietude combines with close proximity, shops, theaters. Heart of Hollywood. Affording home atmosphere for discriminating people. Individually planned. Distinctively furnished. Latest features. SPACIOUS outside corner rooms. Commanding excellent view, city, mountains. 7063 LANEWOOD AVE. 1 block north of Sunset Blvd. at La Brea ave.

APARTMENTS OF DISTINCTION
Forty-Six-Forty-Three
Los Feliz at Vermont.
These spacious single and double apartment homes have been created for discriminating people. They are exquisitely modern in design and represent the utmost in quality. Private garage.

THE HASONIA
"MAKES LEAVING DIFFICULT"
Very quiet, nearest miniature golf, four blocks.
3 and 4-ROOM SUITES.
Tennis court, roof garden, patio, garage, steam heat, switchboard, 24-hour service. Fire and Soundproof.
5640 FRANKLIN AVE.
ELENA HIXSON, Manager.

Chateau Marmont
8221 SUNSET BLVD.
Exclusive individually planned. Distinctively furnished. One to six-room apartments Fireproof. Ideal location, City, Ocean and Mountain view. 24 hour hotel service. Garage. One six-room unfurnished bungalow with 3 bedrooms and 3 baths. ATTRACTIVE RATES. CR. 3171.

IN HOLLYWOOD
The Kensington
AT 1825 N. KINGSLEY
Tariff starts at $70.
Offers luxury, safety and economy in a fireproof "Class A" building. Frigidaire, steam heat and its own garage. Both singles and doubles. Beautifully furnished by Barker Bros. in the new, modern motif. Mrs. Ward, Mgr. HO. 8914.

BANBURY MANOR
1730 N. EDGEMONT ST.
Half block from Hollywood Blvd.
Beautifully furnished and having every convenience including maid service. Garage with day and night service. Doubles $65 to $90. OLympia 6540.

FOR those who demand refined, beautiful and unusual surroundings
WE OFFER
SOMERSET APT. $65 Up
IN HOLLYWOOD
24-HOUR SERVICE UNEXCELLED
BACHELOR APTS. FREE LIGHTS. GAS. GARAGE. PRIVATE PARK. SUN BATH BOOTHS ON ROOF
6075 FRANKLIN AVE.
HE. 4161

ALTO NIDO
Singles and doubles with every convenience. Twin beds, large closets, separate showers, steam heat, 24-hour garage service. In the center of Hollywood. 6350 Franklin Ave. HO. 9205

WHITLEY GARDENS
Beautiful, exclusive. Distinctively furnished, 4 and 5 room individual homes without responsibility of a home. Complete apartment service. 1848 N. Whitley. 1½ block Hollywood Blvd.

$50 Ninon Apts. $75
Beautifully furnished, Frigidaire, maid and janitor. ALL extras included. Our motto, "The best in apartment-house service." 5712 LA MIRADA.

Casa De Contenta
3 TO 8 ROOMS
MRS. WALLACE REID'S
Swimming pool, gymnasium, garage, cafe. 1345 N. HAYWORTH.

LA BONITA APTS. 5307 Sunset Blvd. Corner Hobart, 3, 4 rooms, distinctively individually furnished homes de luxe for discriminating people; like little mansions. $85 to $110 to permanent tenants. Worth double. HE. 3832.

SIR LAUNFAL APTS.
Doubles, $90. Singles, $50-$65. Thoroughly modern in every detail. Beautifully furnished. Frigidaire. Electric elevator. Extras included. 1848 N. GRAMERCY. GL. 1780.

Edgemont Manor Apts.
$45 Now Opening $75
Most Complete Bachelors, Singles, Doubles and Suites. Garage service. 1724 N. EDGEMONT. OL. 2961.

$45 BRONSONIA $75
HEART OF HOLLYWOOD
Beautiful singles and doubles, extras included. 1933 N. BRONSON.

HOTEL ULAN—APTS.
Bachelors $30 up. Singles, $50 up. Doubles $90. Modern. Switchboard service. Garage. 1609 N. Normandie.

4-ROOM DE LUXE APARTMENT, $75. Fine large rooms, closets, twin beds, all conveniences; service garage; real value. 1107 HACIENDA PL. GR. 6913

EXQUISITE new studio corner, Monterey furnishings, Indian rugs. Refined neighborhood. Garage. $47.50. Owner. 6116 Scenic Dr. GR. 6030.

2 OR 3-room apartments in private home to 1 or 2 adults. 4611 Prospect Ave., 1 block Hollywood Blvd. MO. 17878.

NEW APARTMENTS, JUST OPENED. Singles, $57.50, Doubles, $75. Extras included. 1318-1324 N. Gower st.

$40 TILLETTE APTS. $55
Large singles, doubles, phone, maid, gas, lights. 5533 FOUNTAIN.

$50-$55 BEAUTIFUL 3 large rooms, twin beds, extra bed, Frigidaire, near Hollywood and Vine. HE. 4732

BEAUTIFUL singles and doubles. 5363 MONROE ST. Western ave. car.

$32.50 UP Singles, maid service. Homelike. 831 N. HELIOTROPE DRIVE.

$35—SINGLE, corner, overstuffed, Frigidaire. 1635 N. ALEXANDRIA.

$35—BEAUTIFUL modern singles, near car and bus. 1423 N. MARTEL.

South and Southwest —21-B

NEW PHILOW MANOR
Single—Double. Very lowest prices. Frigidaire, light, gas, shower, maid, laundry included. 532 W. 50TH ST.

$32.50 Just Opened $42.50
Frigidaire. Front singles, doubles, shower, tile bath, overstuffed. F car. 1015 W. 85TH STREET. YO. 1827.

$33 Terrace Apts. $36
New, up to the minute singles. 602 W. 75TH ST.

$25 UP. LILLY APTS. 102 W. 38th st. Modern bachelor, singles and doubles. Overstuffed. Single rooms, $3.50 week up. O, M, H cars. HU. 6489.

$45. EXCELLENT doubles; nicely furnished, Frigidaire, gas, light included; near car line. 356 W. 51st St.

FRONT sunny double, single, dinette, shower, refrigeration, service; 4 cars, bus. Reasonable. 3901 S. HOBART.

$22.50-$25-$30. Cosy modern. 3 rooms. 725 W. 60TH ST., corner Hoover.

$25—MODERN 2 rooms, kitchen and bath, 2 cars. 329 W. 61st St. TH.1283

$22. 2-ROOM modern apartment. Phone U car. 1244 EXPOSITION.

TO LET—APARTMENTS— Unfurnished —21½

3-ROOM bungalow apartment, newly decorated in color; electrical refrigeration, $29 month. 2054 Rodney Dr. MO. 18606.

3-ROOM apartment in new brick building, refrigeration, all conveniences, good transportation, $45. 142 N. Rampart Blvd. FI. 1739.

NEW, 3 ROOMS, $45 Month's free rent to desirable tenants. 433½ BLACKBURN. CR. 5106

2, 3 AND 4 rooms. Ultra modern; electric ranges, heat, refrigeration, $50 up. 640 N. Beachwood. HO. 7842.

$37.50 NEW, large, 3 rooms. Frigidaire, 3 closets, extra bed, 5 blocks Hollywood and Vine. HE. 4732.

3 ROOMS, extra bed, quiet, attractive, $27.50. 1139 Queen Anne Pl. L. P cars, 2 blocks L.A. High. WY. 8276.

$30—4-room ultramodern, garage. 1229 S. DUNSMUIR. WY. 3115.

3-ROOM modern unfurnished or partly furnished. 232 S. CATALINA.

TO LET—APARTMENTS— Unfurnished —21½

JUST OPENED
The Saint Paul
4 ROOMS
Newest and most modern apartment in town.
466 North Hobart at Maplewood.

MY BEAUTIFUL DOUBLE
Large studio window, 3 outside exposures, finest view. All modern. Apt. 400, THE HAVENHURST, 1361 N. Whitley ave., Hollywood.

SPANISH. Large upper double apartment, private balcony, electric stove, carpeted throughout, $65. VACANT OCT. 15. 335 N. HELIOTROPE DRIVE. MO. 17407.

$35 TO $50. EASY WALKING distance high, quiet, airy, desirable, 3 rooms, all newest features. No jazz. 1241 HUNTLEY DR., near 3rd and Bixel. C car. TU. 7979.

FAIRVIEW APTS.
$50, 3 rooms with dinette, Frigidaire, extra bed, newly decorated. 6518 Cerritos Pl. near Franklin and Cahuenga.

$45. 3 ROOMS, new dinette, refrigeration, hot water, 8 minutes downtown. Near stores. C car, bus. 132 N. ROSEMONT. DR. 2766.

EL MONTALVO
APARTMENTS $100 AND UP.
MARIPOSA AVE., CORNER 2ND.

MODERN, new doubles, colored tile baths, stall shower, moderately priced. CASA REGIO. 2856 Francis Avenue near Westmoreland.

ARNOLD PLAZA
4 rooms, refrigeration, steam heat, service. 1500 W. 9th st. WA. 1941.

$35. 3 ROOMS. Tiffany finish, with garage. 1327 N. KINGSLEY.

$30 UP, beautiful 3-4 rooms, Frigidaire, red, W car. 1720 S. Harvard.

$45 CORNER studio, 3 rooms, modern. Close in, R, H car, 512 S. Coronado.

MODERN, large yard, view, red car. 2149 Echo Park ave. OL. 8831.

ATTRACTIVE singles and doubles. $40 and $45. 212-216 So. Catalina St.

$35. NEWLY decorated, 3-room modern. 719 N. Hobart. OX 8223 OL. 8883.

3-ROOM modern; dinette, screen porch, garage. 251 E. 68TH ST.

$35—NEW DOUBLE—$35
Electric refrigeration. 2331 Wall St.

648 S. OXFORD. New Class A building. 5-room suites, 2 bedrooms, dinette.

TO LET—FLATS— Furnished

West and Northwest —23-A

6-ROOM, palatial upper, beautifully located, luxuriously furnished, 2 bedrooms, about 30x18. Other rooms in proportion, sun porch, breakfast room; oriental rugs, all conveniences. Sublease until next May to responsible couple, no children. $150. Shown by appointment. OR. 8021.

6 ROOMS, entire upper, complete home equipment, 3 bedrooms, washing machine, grand piano, garage, $90. 2626 S. Normandie. No signs.

5-ROOM, lower south, perfect condition, close in, near "S" car and markets, adults only. 206 So. Kenmore Ave.

5-ROOM upper, south, grand piano, unit heat, Frigidaire. WA. 3169. 71 Tower Dr., Beverly Hills. $90.

5-ROOM upper, near Wilshire and Western; well furnished, $75 month. Call Miss MACK. EMpire 9171.

5-ROOM, newly decorated, 3 double beds, hot water, janitor service, garage, close in. $45. [illegible]

[illegible]

South and Southwest —23-B

[illegible]

East and Southeast —23-C

4-3 ROOMS, clean. $20-$25. 478 E. Santa Barbara Ave. RE. 6720.

North and Northeast

[illegible]

TO LET—FLATS— Unfurnished

West and Northwest —23-A

[illegible]

5 ROOMS, 2 BEDROOMS
All conveniences, $35. 1915 Arapahoe. [illegible]

[illegible]

TO LET—HOUSES— Unfurnished

West and Northwest —25-A

8 ROOMS and den, Beverly Hills, 4 bedrooms, 3 baths, near El Rodeo and Beverly High schools. OX. 1572.

8 ROOMS, $135, 2-story modern. Fine location. Also Beverly Hills rentals. Miss Gilbert, OX. 6151, DR. 1906.

8 ROOMS, near schools, block Hollywood Blvd. 6046 Carlos. GR. 6109.

5 ROOMS, modern house, unit heat, double garage, $65. 2405 5TH AVE.

7 rooms, lovely bungalow, 1½ blocks from Wilshire Blvd. Electric refrigeration, beautiful yard, double garage. Mrs. Whitcomb. 1015 S. LA BREA. OR. 1291.

7-ROOM modern bungalow, $95. 1800 S. Dunsmuir ave., 4 blocks west of La Brea. 4 bedrooms, 2 baths, 2-car garage. Call Owner, OX. 0020.

7-ROOMS, 3 bedrooms, 2 baths, 2-car garage. Perfect condition. 6630 MARYLAND DR. WH. 7055.

7 ROOMS, attractive, $125. 3 bedrooms, 2 baths, furnace heat, electric refrigerator. 207 N. Arden Blvd.

7 ROOMS, UNIT HEAT, FRIGIDAIRE, CARTHAY. WH. 1126.

7-ROOM stucco, 3 bedrooms, 2 baths, double garage, excellent lawn, $80. 1042 Crenshaw Blvd. OX. 5217.

7-ROOM new upper duplex, exquisite decorations, Hancock Park. Automatic dishwashers. WY. 3108.

7 ROOMS, 3 bedrooms, on Citrus ave. $135. FOLEY, WH. 4114.

7-ROOM bungalow, 3 bedrooms, garage, 2 car, $50. Key, 4865 Melrose.

7-ROOM bungalow, $55. 333 S. Gramercy Pl. Call DU. 6467 for key.

8 ROOMS, Westwood near Wilshire, large, airy rooms, Kelvinator, unit heat, automatic water heater, double garage, large corner lot with beautiful shrubbery, will lease for year or more. Call 10746 Ashton ave., or West L. A. 32929.

6-ROOM house of unusual charm and liveableness. Near U.C.L.A. Open fireplace, secluded patio, $85. 2152 Parnell Ave., Westwood. CR. 9035.

6-ROOM stucco, 2 bedrooms, double garage, near U.C.L.A. and school, $80. 10580 Kinnard, Westwood.

6-ROOM SPANISH, hillside, sun room, unit heat, attractive and secluded. $75. OX. 5701. OX. 1495.

6 ROOMS, 2-story, 3 bedrooms. Water and caretaker paid. 2-car garage. $70. 7820 De Longpre. OX. 2661.

6-ROOM ideal bungalow, 2 bedrooms. 110 N. Lucerne at Beverly Blvd.

6 ROOMS, $50, nice duplex, garage, P car. 2211 Cambridge. OX. 4137.

6 ROOMS, $50. 1029 N. RIDGEWOOD PL.

5 LARGE sunny rooms and garage, lower duplex, adults, $55. 4365 SATURN AVE.

5-ROOM modern, porch, yard, garage, 5c car. 1324 Glendale Blvd.

5-ROOM close-in bungalow, fine condition. 3015 W. 3rd st. MO. 14327.

5 ROOMS, redecorated, 2 bedrooms, near stores. 1612 2nd ave. EM. 3780.

5-ROOM duplex, bedrooms upstairs. 426 S. WILTON PL. WA. 6276.

5 ROOMS, GARAGE, NEAR L.A. HIGH [illegible] S. LUCERNE BLVD.

4 ROOMS, ½ double, strictly modern, bedroom upstairs, breakfast nook, $25, close in, C car. Apply 1439 Crown Hill ave. or MU. [illegible]

4 ROOMS, BEDROOM, EXTRA BED.

$50 New Patio Homes

Frigidaire, Garage. 1716 S. Magnolia.

4 LARGE sunny room bungalow, $35; nice yard, porch; very pleasant. 434 N. Rosemont. WA. 2129.

4-ROOM, ½ double, shower, garage, $37.50. 2117 W. 31st st. RE. 9851.

4-ROOM bungalow, refrigeration, garage, $40. 433 N. Oakhurst, Beverly Hills.

4 ROOMS, sunny side double bungalow. Call at 975 S. Hobart. DR. 2617.

4-room bungalow, garage, ½ block to car. $22.50. 3033 ATWATER.

3-ROOM stucco, modern, $20; will furnish. 1927 Delta St. DR. 6471, before 10 a.m. or after 6 p.m.

3-ROOM modern house, $15, including garage. 1338½ Paducah st.

BRAND new home in Beverly Hills, just completed few days ago. North of Santa Monica Blvd. 3 master bedrooms and servant's quarters. The last word in art and arrangement. Will lease to good tenant for $350 per month. No agents please. Owner, address R, box 97, Times Office.

HARRIS BROS. free rental information bureau will help you quickly find the place you want at the price you want to pay. No obligation. 7TH ST., FLOWER AND FIGUEROA. 6634 HOLLYWOOD BLVD.

HANCOCK PARK. 7-room upper duplex, near best schools; 2 baths, 2 garages, unit heat, electric refrigerator, $100. Phone MRS. BERNHART, FI. 3134.

EXCLUSIVE RENTAL LIST BEST IN BEVERLY. NELLIE OF BEVERLY, CR. 5097.

$30—½ DOUBLE, apartment style, garage. 1311 W. 30th st. TR. 2324.

Hollywood —25-W

9 ROOMS, Italian stucco, refrigeration, shower, double garage. View. $85. 2432 Winsloe Dr. MO. 11519.

6-ROOM UPPER DUPLEX, 2 bedrooms, 2 colored tile baths, electric dishwasher, Beverly-La Brea district. Only $115. OR. 1186.

5 ROOMS, location for room and board. 5611 MELROSE. OX. 2415.

8 ROOMS, near schools, block Hollywood Blvd. 6046 Carlos. GR. 6109.

7 ROOMS, 2 BATHS

Attractive duplex, reasonable rent; choice location. 2316 Graciosa at Beachwood. OX. 5079.

7 LARGE room white stucco bungalow, corner, unit heat, newly decorated. 752 N. Mansfield. HU. 5615.

7 ROOMS, 4 bedrooms, $55; Gentiles. 5111 Harold Way at Normandie.

7-ROOM home, $65, newly decorated. 5657 Fountain ave. GL. 9601.

7 ROOMS, 4 bedrooms, $70. Garage. 5726 Lexington Ave. HO. 7068.

6-ROOM cozy bungalow, quiet street, excellent neighborhood. White. Gentile adults. $60. GR. 9283.

6-ROOM newly decorated, near schools, windows draped. 3816 Dahlia (Sunset and Golden Gate.)

6-ROOM beautiful bungalow, 3 bedrooms, extra toilet, $50. 1352 N. Hobart Blvd. Inquire in rear.

5-ROOM new Hopi Indian duplex. Refrigeration, gas, steam heat. 6154 Glen Oak, off Beachwood Dr. Below Hollywoodland entrance. EX. 8395.

5-ROOM stucco. Garage. Near schools. $60. 741 Poinsettia Pl. GL. 5753.

5 ROOMS, nook, garage, tile, $47.50. 845 N. FORMOSA. HE. 0604.

5 ROOMS, new, tile, shower, 2 bedrooms, garage, light, gas, $45. 1 block to car; adults, near Romaine. 1021½ N. Harvard Blvd.

5-ROOM, modern, garage, yard, $40. 1036 N. Harper. TU. 7900. HE. 0604.

4-ROOM, $35, 2 bedrooms, tile bath, sink. 1426½ N. Serrano. HO. 1065.

4-ROOM bungalow, $35, extra bed. 1960 Dracena Dr. OX. 0804.

4-ROOM, $40, 2 bedrooms, breakfast room. 5420½ Harold Way. HO. 8191.

5 rooms, new ½ double, Frigidaire, garage, $40. Adults. 1224 N. June.

4 ROOMS, ½ bungalow, tile sink, nook, extra bed. Adults. 802 COLE AVE.

$50. NEW 1-2 bedrooms, Frigidaire. Go to 6848 Sunset, then 2 blocks So. to 5826 BETTY WAY. OX. 9804.

$25—SINGLE duplex, modern built-ins, $5 garage. 5537 Harold Way. HO. 4203.

South and Southwest —25-B

12 ROOMS, 3 tile baths, double garage, lawn cared for and water paid. 1423 So. Manhattan. Rent $175. Call Security Bank. FA. 2771.

10-ROOM, 2-story, 3 baths, double garage, lawn cared for, close to Junior High and grade school, stores, transportation. 5005 Chesley ave. in View Park. $125, unfurnished. $150, furnished. VE. 7161.

10 ROOMS, 3 sleeping porches, tile, 2 blocks U.S.C. 1041 W. 36st. HO. 3652.

7 ROOMS, double, garage, $35. 4250 Sawtelle Blvd., near Culver City. [illegible]

7 ROOMS, 2 GARAGES, $45. 1308 W. 53RD ST. AX. 0963.

6, 5, 4 ROOM homes, new, modern, 1 and 2 bedroom, A-1 locations, close to everything. Cheap rent. $30 to $65 month. 20 to select from. Get my list. 7140 S. WESTERN.

6 ROOMS, 2 bedrooms, $40. Large play lot. Reasonable people only. 1343 W. 41st st. [illegible]

6 Lovely clean rooms, $40. 3 bedrooms, garage, water paid. 8614 Denker.

5 ROOMS, 6119 ECHO ST. $25. 4 rooms, 6204 Bertha St. $23.50. Newly painted, near Pasadena avenue, Highland Park. MO. 19768.

5-ROOM bungalow, $45 month, tile sink and bath, shower, furnace, fenced in, garage. 602 W. 65th st. OX. 1357.

5-ROOMS, nearly new modern stucco and garage on lot by self. $40. Inquire 6321 S. Vermont.

5 NEW large sunny rooms, upper duplex, modern at 6427 S. Figueroa St.

5-ROOM stucco, tile sink and shower, reasonable. 1607 W. 69TH PL.

4-ROOM bungalow in rear, $25; near Manual Arts, 3 carlines. 1333 W. 41st st.

4 ROOMS, $40, Frigidaire, unit heat, colored tile. 3420 Somerset. RO. 4609.

4 ROOMS, garage. 1447 W. 38th Place, $19. Near Western. MU. 8331.

4-ROOM ½ double, sunny side, garage. 4017 LA SALLE AVE.

4 ROOMS, $30. Extra bed, near school. 5011 Brighton. WE. 6063.

HOME hunting a specialty. Office always open. 2715 W. 54th st. VE. 7091.

East and Southeast —25-C

4-ROOM modern house, garage, $35. 626 E. 35th st. RE. 3286.

North and Northeast —25-F

7-ROOM new home, 3 bedrooms, bath, shower, unit heat, double garage, lawn cared for, $65, located 712 Ellen st., north of East Orange Grove ave., Pasadena. STERLING 0093 or L.A. VE. 7161.

6 ROOMS, very large living room, 2 baths, near L.A. car line, $60. 537 Orange Grove ave., south Pasadena. Phone WAkefield 4712.

8 ROOMS, NICE HOME, centrally located; basement; garage. See it. $30. 3330 GRANADA ST. CA. 3236.

TO LET—HOUSES— Unfurnished

North and Northeast —25-F

5 ROOMS, 6119 Echo St. $25
4 rooms, 6204 Bertha St. $23.50
Newly painted, near Pasadena Ave., Highland Park. MO. 19768.

6-ROOM nicely furnished modern duplexes, garage, shrubs, lawn and large yard, 1 block school and car line. $45 per month. See agent, 241 S. Electric ave., ALHAMBRA.

4 ROOMS in duplex, $35, extra bed. 329 Howard, Alhambra. VA. 0313.

$45, new 5-room double. 66 Hampden Terrace, 2 blocks to car. G. W. GRABLER, 38 N. Garfield, Alhambra.

TO LET—SUBURBAN, BEACH Resort, Mountain Property —26

SAN MARINO

7 rooms, unfurnished, $85. El Molino Place, 2-car garage. GL. 4739.

9 ROOMS, beautifully furnished, marine view. 1700 Via Arriba, or inquire Palos Verdes office. VE. 3643.

W. H. REIDER, 328 W. Ocean, Long Beach. Specializing in beach rentals. Write for descriptive price list.

TO LET—FOR BUSINESS— Miscellaneous —27

20,000 SQ. FEET ON ONE FLOOR. Will subdivide to suit tenant. Fireproof, spur track, elevators. Printing or light manufacturing. 430 SOUTH SAN PEDRO ST.

PHONE: MAdison 2345

For TIMES Want-Ads. No credit arrangement necessary. Courteous, experienced ad-takers, day and night.

FOR lease, 8-room house, redecorated, Southeast corner Beverly Boulevard and Wilton Place. Ideal for school, doctor or business that could be conducted in home. OX. 3648.

FOR SALE or lease entire building, furnished or unfurnished, for school or business, best location. 3026 W. 7th st., near Vermont ave.

BEAUTIFUL store room, equipped for bakery, good business opportunity. Inquire 236 W. 108th st.

Stores, Shops, Lofts —27-B

IN THE HEART OF HOLLYWOOD—Wonderful opportunity to get a marvelous location in a ten-story class A building for drug store, millinery, novelty, shoe store or other high-class business. For particulars call MR. EUGENE J. STERN, TR. 4041.

3830 SUNSET BLVD., Transfer corner, shopping district. Several fine new stores, large and small. Sensible rent. OL. 0307.

HAVE some choice locations for drug-stores and stores in West Hollywood and Hancock Park. Will build to suit tenant. Call WH. 4275.

8386 WILSHIRE BLVD., near new Fox Theater, 1st class, coffee shop, confectionery, etc., needed. OR. 0338.

BUTCHER shop fully equipped for rent. 618 W. PICO.

BACHELOR shack, hillside, 2 lots rabbit ranch, close in, cheap. YO. 8794.

TIRE, battery shop, equipped; superservice, Wilshire district. DR. 3360.

BED, bicycle, brown fur trimmed coat, blue coat, silk dresses. GR. 3884.

GOOD location for dry goods and notions. 2602 Southwest Dr. TH. 8258.

SOAP factory, ready for business. Established 9 years. 3824 Maple.

Offices and Desk Space —27-J

STEAM-HEATED OFFICES
VERY REASONABLE RENT
BUSY BUSINESS DISTRICT
CIVIC CENTER

Southwest Bldg.
130 So. Broadway

FOR RENT—FURNISHED OFFICE. Large ground floor office near WESTERN and WILSHIRE BOULEVARD, completely equipped for REAL ESTATE or SECURITY BUSINESS. Reasonable rental. Call MR. PIER or MRS. WOOD, DU. 3260.

WANTED — Finance and insurance man to share office with reliable building company, nicely furnished. Well equipped, very desirable location. See MR. WILSON, 725 N. Western. HE. 1824.

FOR LEASE — VERY DESIRABLE OFFICES ON LARGE LOBBY OR FACING STREET ON 2ND FLOOR. REASONABLE RENT. PHONE TR. 1121. ASK FOR MR. AYERS.

3671 WILSHIRE BLVD., near Western. Ground floor space or large well-lighted mezzanine, in one of the most beautiful office buildings on the boulevard. EX. 1182.

DESIRABLE suite of offices, available, highest class downtown location. Attractive lease. Merritt Bldg. 8th and Broadway. See Manager, Room 900.

For Rent—Desks, Chairs

Files, Complete Outfits. Rent applies on purchase. MILLER'S, 211 W. 2nd.

FURNISHED office in whole or part. Private office adjoining. Reasonable rental. 1315 Pershing Square Bldg. TU. 6372.

DESIRABLE suite of offices available September 15. High-class downtown location. MERRITT BLDG., 8th and Broadway. See Mgr. Room 900.

NEWLY FURNISHED private office or desk space and reception room, switchboard service. 1067 S. Grand Ave., room 209. WE. 4381.

PARAMOUNT Bldg., room 614, northeast corner 6th and Hill, private office with phone service, $20.

DESK space, $10 per month; well located builder's office; free phone. 725 N. Western. HE. 1824.

OFFICE IN ROOSEVELT BLDG. Reception room, phone service; stenographic service available. TU. 2921.

DESK space, phone service, private office. Central location. $20. TU. 6188.

DESK, phone, mail service, $10 and up. Spring Arcade Bldg., Room 701.

DESK, phone, mail, stenographer, $6-$17. Reasonable. VA. 3754.

DESK or private room, reception room. 439 H. W. Hellman Bldg. MU. 7480.

FURNISHED outside office, with telephone. 1034 Loew's State Bldg.

Industrial, Business —27-K

FOR LEASE—New daylight brick building, 40x110, $100 per month. CENTRAL REALTY COMPANY. Phone VA. 1212, 804 Loew's State Bldg.

NEW brick building, 745 Gladys Ave. 40x100, close in, make rental offer. J. R. Overell, 700 S. Main. TR. 7331.

BRICK building, 3600 square ft. $50 month. GA. 2071.

FOR lease, 3 modern factory buildings, very low rent. LA. 3212.

NEW corner building, 6000 square ft. Close in. Make offer. MO. 16494.

BOATS, YACHTS, CANOES— Sale, Exchange, Etc. —38

FOR sale, 16-foot mahogany inboard runabout with chromium nickel fittings, also trailer, complete $500. Will trade for something good. 364 N. SAN VICENTE.

CAILLE 16-H.P. OUTBOARD MOTOR, boat and trailer. LIKE NEW. Reasonable for quick sale. OWNER. 3711 Santa Fe Avenue.

27 FT. dory, also smaller boats, new, big sacrifice. 11991 S. Alameda.

AUTOMOBILES, USED— Miscellaneous —40

AUBURN—Best used Auburns obtainable from Southern California Distributor, 1121 S. Figueroa. WE. 9031.

AUBURN 1928 8 Sedan, trunk, loads extras. Very clean. Only 12,000 miles. $485. 4369 Fountain. OL. 2704.

AUBURN 6 90 sedan, '29, $695, $160 down. 1350 S. FIGUEROA.

Buick 1930 Model 64C

132-in. wheelbase, 4-passenger club coupe, 6 wire wheels, side mounts, fender wells. Reduced to $1475. HOWARD AUTOMOBILE CO. 1826 S. FIGUEROA. WE. 3278.

Buick 1928 Model 58

Master 6 4-passenger coupe. Maroon finish, fully guaranteed. $875. HOWARD AUTOMOBILE CO. 1367 So. Figueroa. WE. 5811.

BUICK Standard roadster, '28 ....$165
Hudson brougham, '26 model $215
Cadillac 4-door sedan, '27 ....$650
Stutz Distributor, Chas. J. Neeland
5606 Sunset Blvd. GL. 2144
414 No. Camden Dr. OX. 1066

BUICK '29-47 sedan. A beautiful job at a very low price. Fully equipped and guaranteed. Only $235 down, balance very easy. KELLEY KAR CO. 1225 S. Figueroa.

BUICK 30-46 coupe. Not a scratch on it. Run very few miles. Fully equipped and guaranteed. Very low price. Only $260 down. Easy terms. KELLEY KAR CO. 1225 S. Figueroa.

Buick 1929 Coupe, $595

Double Eagle tires, original finish. $160 down. 1350 S. FIGUEROA.

BUICK '28 sport sedan, 6 wire wheels, fender wells, new tires. $495. $125 down. Finance Co. 534 S. Figueroa.

BUICK 1930 $895

Coupe. $200 down. 640 S. Figueroa.

CADILLACS 28s, $1395

De luxe sedans, 6 wire wheels, new tires, original finish. Guaranteed. Only $340 down. 640 S. Figueroa.

Cadillac '26 Sedan $495

7-passenger. Wonderful condition. THOMPSON-DE JARNETTE CO. NASH DEALER. 1601 S. Figueroa.

CADILLAC, 314 Sedan, 7-passenger, finish and upholstering spotless, new tire and exceptionally fine mechanically. Must sacrifice at once. $345. Easy terms. 6134 Hollywood Blvd.

CADILLAC convertible coupe, 1930 model, excellent condition, only 5000 miles. $750 down plus insurance. Phone GR. 8998.

CADILLAC 1929 5 sedan, 6 wire wheels by Cadillac dealer in Hollywood. Greatest price reduction ever offered. 7001 Hollywood Blvd. HO. 4766.

CADILLAC, 341A town car $1495
CADILLAC 341 limousine, 6WW 1750
HARVEY GOODWIN, 1600 S. Figueroa.

CADILLAC 1928 341-A town sedan, 6 wire wheels. Cadillac dealer. 7001 Hollywood Blvd. HO. 4766.

CADILLAC 1929 341-B town sedan, 6 wire wheels, by Cadillac dealer. 7001 Hollywood Blvd. HO. 4766.

AUTOMOBILES, USED— Miscellaneous —40

BOZZANI'S
FOR
24 HOURS

WILL OFFER THE BEST BARGAINS OF THE YEAR TO THE AUTOMOBILE BUYING PUBLIC.

AUBURNS, CORD, BUICK, CHRYSLER, DE SOTO, STUDEBAKER, WHIPPET, WILLYS-KNIGHTS, LATE MODELS.

HURRY HURRY HURRY

EASY TERMS, TRADES ACCEPTED

BOZZANI MOTORS
LTD.
N. Broadway At Sunset
OPEN NIGHTS TILL 9.

Chevrolet—1930—$495

De Luxe Roadster, $135 down.
CHEVROLET—1929 SEDAN, $395. $95 DOWN. Very low mileage. FINANCE CO. 1350 S. FIGUEROA.

CHEVROLET '30 coach. Run very little, has had best of care. Fully equipped and guaranteed. See it today. $150 down. Very easy terms. KELLEY KAR CO., 1225 S. Figueroa.

Chevrolet '28 Coupe $325

Beautiful condition throughout. THOMPSON-DE JARNETTE CO. Nash Dealers. 1133 S. Figueroa.

CHEVROLET '30 sport roadster. Rumble seat, 5 wire wheels. Extras. Perfect. Guaranteed. $545. FELIX, 1151 So. Main.

CHEVROLET 4-door sedan, 1929, $495, best of condition, new tires, terms or trade. Schonlaw, Chevrolet Dealer, 7800 Santa Monica Blvd.

CHEVROLET '30 sport roadster, wire wheels, new tires, a dandy, $545. MADDUX, INC., Lincoln Dealers. 1059 So. Figueroa. WE. 4114.

CHEVROLET '29 coach. Original Duco. Very clean. Trunk and many other extras. Guaranteed. $465. FELIX, 1151 So. Main.

CHEVROLET '30 sedan. Finish and tires like new. Driven little, many extras. Perfect. $625. FELIX, 1151 So. Main.

CHEVROLET coach, 30, $575. Perfect, terms, G.M.A.C.; trade. Schonlaw, Chevrolet Dealer. 7800 Santa Monica Blvd.

CHEVROLET '27 late series 1-ton panel truck. Fine body. Mechanically perfect. Priced to sell. FELIX, 1151 So. Main.

CHEVROLET late '29 coach, $445. Perfect. Schonlaw, Chevrolet dealer, 7800 Santa Monica Blvd.

CHEVROLET '29 coach. Looks, runs fine. SPECIAL $395. FELIX, 1151 So. Main.

CHEVROLET '29 1½-ton stake truck, new body, good tires. Guaranteed. $565. FELIX, 1151 So. Main.

CHEVROLET '29 sedan, low mileage, trunk and many extras. Perfect. $495. FELIX, 1151 So. Main.

CHEVROLET '29 sport coupe. Gray and blue Duco. Extras, new tires. A snap, $525. FELIX, 1151 S. Main.

CHEVROLET, late 1928 roadster, $295, 4 new tires, new duco. G.M.A.C. Schonlaw, 7800 Santa Monica Blvd.

CHEVROLET '28 coach, original finish, good tires. A SPECIAL $295. FELIX, 1151 So. Main.

CHEVROLET '28 1-ton screen truck, very clean, guaranteed. $225. FELIX, 1151 So. Main.

CHEVROLET '27 sedan. New Duco, 4 new tires, perfect. A real buy, $295. FELIX, 1151 So. Main.

CHEVROLET 1929 SPORT COUPE, $425. PRIVATE OWNER. RO. 8024.

Chryslers 75s '29s $695
Chryslers 65s '29s $595

Chrysler Imperial 80s, wire wheels, $395. Coupe, roadster, sedan, 6 wire wheels, original finish, tires new. 25% down. 534 S. FIGUEROA.

CHRYSLER '29-65 sport roadster. A beauty. A-1 throughout. Priced low for quick sale. Guaranteed. Only $195 down. Balance very easy. KELLEY KAR CO., 1225 S. Figueroa.

Chrysler '62 Coupe $495

Driven very little, A-1 condition. THOMPSON-DE JARNETTE CO. 1601 S. Figueroa. WE. 3102.

CHRYSLER 1928 SEDAN

Imperial 80 De Luxe. New heavy duty tires, fender wells, etc., $1085. 1043 So. GRAND AVE. WE. 8173.

CHRYSLER '70 coupe, 1930. Very low mileage, beautiful blue finish. Exceptional value, $1095. Easy terms. Greer-Robbins, 6125 Hollywood Blvd.

CHRYSLER '70 '27 Brougham, $445. Mechanically perfect, trunk, every extra. G.M.A.C. terms or trade. 7800 Santa Monica Blvd.

CHRYSLER '29-65 sport coupe, $495. This car exceptionally clean, mechanically perfect. G.M.A.C. Schonlaw, 7800 Santa Monica Blvd.

CHRYSLER '26-58 sedan. You cannot beat this buy. To be sold today at our low price. $150 full price. KELLEY KAR CO., 1225 S. Figueroa.

CHRYSLER 62 sport roadster, 1928 motor, finish A-1; extras. See to appreciate. $495. 6250 Hollywood blvd.

CHRYSLER 1931 8-cylinder de luxe sedan, run 300 miles, sacrifice today $1785. 640 S. FIGUEROA.

CHRYSLER 1929 model 75 roadster, beautiful car priced low. Easy terms and trade. A. B. HULL, 1528 W. 7.

CHRYSLER 50 sedan, 1927, for only $250. Private owner. CR. 5619.

CHRYSLER 75 1929 coupe, excellent. Owner sacrifice equity $175. OL. 8213.

CORD PHAETON SEDAN, 1930, used very little, fully equipped, trunk, etc. A beauty. Must sacrifice. $500 down. 3676 MONETA. HU. [illegible]

CORD Phaeton Sedan
1930 Model, low mileage. $2980.
Auburn-Fuller Co., 1121 S. Figueroa.

CUNNINGHAM roadster, 1928, original finish, 9000 miles, cost $9200. Owner returned East. Sacrifice, $1695, or best offer. Terms. 640 S. Figueroa.

DE SOTO 6 Sedan 1931. That beautiful maroon. Less than 30 days old. Driven about 700 miles. Sacrifice $995 quick sale and accept car in trade or 5% discount without trade and arrange terms. Guaranteed by WM. E BUSH, INC. WE. 6411. De Soto Distributor. 2019 S. Figueroa.

De Soto '6' 1929 Coupe

1930 series. Nearly new tires, equipped. Shows elegant care. $675. HOWARD AUTOMOBILE CO. 1237 S. Figueroa. WE. 3613.

DE SOTO '29 sport roadster, 5 wire wheels. A real beauty. Worth many dollars more than we ask. Guaranteed. $175 down. Balance very easy. KELLEY KAR CO., 1225 S. Figueroa.

DE SOTO 1929 De Luxe Sedan, 6 wire wheels, side mounts, etc. $745. W. H. COOK, 1834 S. FIGUEROA.

DE SOTO sedan, 1930, 2 weeks old. $500 equity. Will sacrifice. GA. 6806.

DODGE '28 coupe, new Duco, mechanically O.K. $345. FELIX, 1151 So. Main.

DODGE 1929 Senior sport sedan, 6 wire wheels. Cadillac dealer. 1401 N. Vine St. HOllywood 4767.

DODGE '27 coupe, new Duco, good tires. Runs fine. $235. FELIX, 1151 So. Main.

DUESENBERG 1925 sport phaeton, 6 wire wheels. 1401 N. Vine St.

ESSEX'S 1929's $395

Coupe or sedan, $100 down. 534 S. Figueroa. Open all night.

ESSEX '29 sport coupe $395
Essex '28 sport roadster $195
$95 and $95 down. 1350 S. Figueroa.

ESSEXES, '29 sedans and coaches; perfect and guaranteed. $95 down. We trade. BASSO, 1201 N. Broadway.

ESSEX '28 Roadsters, Coupes, Sedans, 10 to choose from. Guaranteed. $75 down. Basso, 1201 N. Broadway.

ESSEX '28 sport coupe, gray Duco. Rumble seat. O.K. in every way. $295. FELIX, 1151 So. Main.

F-O-R-D-S
$95 DOWN
AND DRIVE OUT

50 1930'S IN EVERY MODEL. COMPLETE LINE—1928—1929. GREATEST SHOWING OF USED FORDS ON THE PACIFIC COAST.

$95 Down—Drive Out

30 DAYS' FREE SERVICE GUARANTEE WITH 3 DAYS' TRIAL

TEX PARKER, LTD.

4100 S. VERMONT
"America's Finest Used Ford Store."
OPPOSITE MANUAL ARTS HIGH

FORD coupe, 1930, Rumble seat. Driven 1800 miles. Equity $400. Unpaid balance $342, payable $43 monthly. Will take $250 for equity. Evenings MO. 16131.

FORD '29 sport roadster, $395; fender wells, lay down windshield, many extras. Garage, 2122 W. Pico.

FORD '29 4-door sedan, Ruxtell axle, good mechanical condition. $90 cash. 2624½ La Salle Ave. EM. 5833.

FORD '28 model A Tudor sedan. In perfect shape. Many extras. Only $95 down. We trade. 1201 N. Broadway.

FORD '29 sport roadster, good tires. $310. Rex Anglin, Inc. 1728 Sunset.

FORD late '29 4-door sedan, new tires. Rex Anglin, Inc. 1728 Sunset.

FORD Town Sedan, late '29. Must sell. $575, terms. 785 Central Ave.

FORD, Oct., 1929, sport coupe, $435. Knock-out. 4369 Fountain. OL. 2704.

Franklin Sedan 1930

Latest series. Used only few hundred miles. Still under regular guarantee. Will sacrifice for immediate sale. 1036 S. FLOWER. WE. 9124.

FRANKLIN '26, sedan used little, very clean. $1595. 5770 Hollywood.

FRANKLIN '28 sedan, low mileage, very clean, a value. 5770 Hollywood.

GARDNER sport sedan, 1930, used but little, maroon with natural wood wheels. A snap. A. B. HULL, 1528 W. 7th.

HUDSON sedan, '26. Four new tires, recently overhauled. 119 N. Flower.

HUDSON, best '28 coupe in Hollywood. New tires. Owner. 6417 Selma Ave.

AUTOMOBILES, USED— Miscellaneous —40

HUPMOBILES USED

HUPMOBILES

LARGEST and FINEST stock of SELECT late models ever offered at SACRIFICE Prices.

A great opportunity to get more miles of satisfactory service per dollar invested than ever before.

INSPECT THESE BARGAINS before INVESTING in any car.

	DOWN
Hupmobile 8 H Sedan, '30	$440
Hupmobile 8 C Sedan, '30	365
Hupmobile 8 M Sedan, '29	325
Hupmobile 8 M Sedan, '28	265
Hupmobile 6 S Sedan, '30	235
Hupmobile 6 A Sedan, '29	225
Hupmobile 8 E Brougham, '28	195
Hupmobile 6 A Brougham, '29	225
Hupmobile 6 Sedan, '28	195
M. Hupmobile 8 C Coupe, '30	365
Hupmobile 8 M Coupe, '29	289
M. Hupmobile 8 C Cabriolet, '30	365
Hupmobile 8 M Coupe, '28	260
Hupmobile 6 S Coupe, '30	225
M. Hupmobile 6 A Coupe, '29	240
Hupmobile 6 Coupe, '28	195
Hupmobile 8 M Roadster, '28	210
Hupmobile 8 E Roadster, '27	165
Hupmobile 6 Roadster, '27	135

Many have De Luxe equipment and 6 wire wheels.

Every car GUARANTEED to be as represented.

Liberal terms on OUR OWN exclusive time payment plan.

GREER-ROBBINS CO.
HUPMOBILE DISTRIBUTORS
1160 S. Figueroa
1509 S. Figueroa
WE. 6060. Open Until 10 P.M.

HUPMOBILE 8 sedan '27, duco, motor, tires, etc., fine. 5770 Hollywood.

LA SALLE—1929—$1195

Syncro-mesh Transmission Sedan.
LA SALLE 1929 DE LUXE COUPE, 6 wire wheels, fender wells. $1395. $300 down. 640 S. FIGUEROA.

LA SALLE SEDAN $595

Late '27. Everything A-1. 534 S. Figueroa. Open all night.

LA SALLE COUPE
1930 Model, low mileage. $1985.
Auburn-Fuller Co., 1121 S. Figueroa.

LA SALLE 1929 328 5 Sedan, 6 wire wheels. Cadillac dealer in Hollywood. HOllywood 4766.

LINCOLNS, REBUILT, ALL MODELS. When we say rebuilt we mean that new motor blocks have been installed with all new parts used to replace worn parts throughout, new tires, paint and all hardware refinished. Many of these now offered below $1000. Easy terms.
MADDUX, INC., LINCOLN DEALER
1059 S. FIGUEROA WE. 4114
1353 N. VINE GL. 5174

LINCOLN 1929 SEDAN. Latest Willoughby body, 3-window. Chauffeur driven since new. Double Eagle tires, wire wheels. Positively perfect. Exceptional buy. Terms arranged. J. A. NADEAU CO., 1100 E. Slauson.

LINCOLN 1929 sedan, 3 window Le Baron body. This is my own personal car and has had the best of care. Wire wheel equipment, low mileage. Sacrifice for quick sale. Easy terms. BEN FAHY, 827 S. FIGUEROA ST.

LINCOLN '28 5-passenger sedan, new tires, wire wheels and side mounts. Westinghouse brakes. Terms if desired. Paint excellent. Manager Santa Monica Professional Bldg., Santa Monica.

LINCOLN, late 1928 sport roadster, Brunn custom built body, disc wheels, Goodyear balloon tires, real classy, $975, terms to reliable party. 1300 N. [illegible]

LINCOLNS, 1926, '27, '28, '29 and '30s, 12 to choose from, all guaranteed, 6 wire wheels, fender wells, 25% down. 640 S. FIGUEROA. Open till 11 P.M.

LINCOLN sedan, registered 1929, excellent condition. Sell for $1295 on terms. OTT FINANCE CO. 1313 S. Figueroa. WE. 1061.

LINCOLN 1929 convertible coupe, wire wheels. Cadillac dealer. 7001 Hollywood Blvd. HO. 4766.

LINCOLN 1929 sedan, take up balance $1870. Save $500 to $800. Ott Finance. 1539 Vine.

LINCOLN 1928 sport phaeton, 6 wire wheels. Cadillac dealer. 1401 N. Vine St. HOllywood 4767.

LINCOLN '27 5-passenger sedan, new motor, 6 good tires, perfect, owner, $435. 4369 Fountain. OL. 2704.

LINCOLN 1926, 3 window Le Baron, $750. Owner. 6417 Selma Ave.

MARMON Roosevelts, 1930s, little 8s, sedans and convertible coupes. 6 wire wheels, fender wells. $495. $175 down. 640 S. FIGUEROA.

MARMON, 1927 COUPE. Very good. Bargain at $365. Auburn-Fuller Co., 1121 S. Figueroa.

MARMON '30 de luxe sedan, $895. W. H. COOK, 1834 S. FIGUEROA.

OLDSMOBILE '29 coupe, A-1 throughout. Has had perfect care. Don't miss this. Only $175 down. Terms. KELLEY KAR CO., 1225 S. Figueroa.

PACKARD 6 sedan, $1250. 526 de luxe '29. Fender wells, 6 tires, reconditioned throughout and guaranteed. Low mileage. Terms.

Douglas M. Longyear, Inc.
7026 Hollywood Blvd. GRanite 2194.
1053 N. Vine St. GRanite 2137.

PACKARDS, 1927s, $595
PACKARDS, 1926s, $395

6s and 8s, sedans, roadsters or coupes. 25% down. 534 S. Figueroa.

PACKARD '29, standard 8 coupe, 6 wheels, trunk, excellent condition. $1800. Call Mrs. Lindley, HO. 4181, evenings EX. 4121.

PACKARD sport roadster, late '29, de luxe equipment. Must sacrifice for half. Leaving town. Douglas 4262. 207 E. Colorado, Glendale.

Packard Convertible

'29 Coupe, 640; Registered June; perfect. $2100. 9717 Wilshire. OX. 7036.

PACKARD 1928 special custom convertible 4-passenger coupe. Beautiful car, Cadillac dealer, 7001 Hollywood Blvd. Hollywood 4766.

PACKARD custom 8 club sedan, latest 1929. Run only 6100 miles. Sacrifice for equity or trade what have you? Car at 640 S. FIGUEROA.

PACKARD 8 De Luxe, '28, very late. Original. A nice one. Only $435. COOK'S, 132 W. Pico till 9 p.m.

PACKARD club sedan, 1928-27 model, fine shape, $525, leaving soon. 301 S. Manhattan. EX. 0690.

PACKARD small 8 coupe, '29 model. De luxe equipped, 6 wire wheels. Perfect condition. OX. 7001.

PACKARD 7-P. Club Sedan, 25-6 Series, $495. W. H. Cook, 1834 S. Figueroa.

PACKARD 1929 roadster, de luxe model. Perfect condition. Call GR. 3893.

PACKARD 1928 5 sedan, 6-cylinder, Cadillac dealer, 7001 Hollywood blvd.

PIERCE-Arrows, 1930s and 1929s, club sedan, roadster and sport phaeton. All run less than 6000 miles. $395 down. 640 S. FIGUEROA.

PIERCE-Arrows, complete line. R. E. Savage. 1209 S. Hill. WE. 5542.

PLYMOUTH '29 Cabriolet. This is a real buy. See it and you will surely buy. Full price $445. Easy terms. KELLEY KAR CO., 1225 S. Figueroa.

PONTIAC landau sedan, 1927 model. Motor overhauled, good finish and tires. Very clean inside. $295. Terms. Reeve-Gartzmann, 1201 S. Figueroa.

PONTIAC '29 sports sedan, side wheel mounts, very classy. $595. 990 W. WASHINGTON.

PONTIAC latest 1929 De Luxe Sport Roadster, $465. $100 down. 1350 S. Figueroa. Open all night.

REO '29 F C Sport Sedan. $1175. HERBERT WOODWARD, INC. REO Distributor. 1329 S. Figueroa.

REO '27 Sedan, $395, tires, finish new. $95 down. 1350 S. FIGUEROA.

ROLLS-ROYCE, model 40-50, beautiful 4-passenger phaeton in perfect condition; owner going to Europe, will sacrifice. Can be seen in Ambassador Hotel Garage.

ROLLS Royce '25 4-passenger sedan. A beautiful green trimmed in black. New tires. Offered at a real bargain. MADDUX, Inc., Lincoln Dealer. 1059 S. Figueroa. WE. 4114.

ROLLS-Royce 7-passenger sedan, 1926. Tires, finish new. Sacrifice. Consider trade for what? 640 S. Figueroa.

ROOSEVELT '29 Sedan. 6 wire wheels, side mountings. A real car at a real bargain. Fully equipped. Guaranteed. Only $195 down. Easy terms. KELLEY KAR CO., 1225 S. Figueroa.

ROOSEVELT 1929 convertible coupe, 6 wire wheels, $695. $160 down. 1350 S. Figueroa. Open all night.

STAR touring, '25. Good tires. $30. Call at 2170 W. 24th. 4 to 7 p.m.

STUDEBAKERS
SPECIAL PRICES

1928's.	1929's.
Presidents 8's, Sedan	$ 995 up
Dictator 8's, all models	$ 895 up
Commander 8's, all models.	$1050 up

Some equipped with wire wheels, side mounts, etc. These cars have been taken in trade on the new FREE WHEELING STUDEBAKERS and are exceptional values. Liberal Terms. Trades Accepted.

Paul G. Hoffman Co.
1250 So. Figueroa. WE. 4361.

Studebakers—30's—$995

President 8 State sedan and Regal 8 sedan, 6 wire wheels, small mileage. $235 down. 640 S. Figueroa.

STUDEBAKER '28 President 8 Cabriolet. 6 wire wheels, side mountings. A real beauty. Very low price. $195 down. Exceptionally easy terms. KELLEY KAR CO., 1225 S. Figueroa.

STUDEBAKER '26 roadster, sedan and phaeton; perfect and guaranteed; only $65 down. We trade. Basso, 1201 N. Broadway.

STUDEBAKER 1928 President straight eight 5 sedan, 6 wire wheels. Cadillac dealer. 1401 N. Vine St.

STUDEBAKER President State Sedan, wire wheels, latest '28. Only $495. $125 down. 534 S. FIGUEROA.

STUTZ '28 convertible sedan. A-1 condition. A real bargain. GR. 8905.

AUTOMOBILES, USED— Miscellaneous —40

Wonderful Buys
TIRES LIKE NEW
NEW PAINT

'28 Dodge Senior 6 Sport Coupe	$485
'29 Ford Sport Roadster	375
'28 Dodge Senior 6 Sedan......	535
'27 La Salle Roadster	685
'27 Nash Special 6 Coupe	385
'26 Nash Standard 6 Sedan......	225
'28 Oakland Six Sedan	525
'28 Studebaker Dictator Coupe..	495
'26 Hudson Brougham, 4-door ..	150
'26 Hudson Coach	85
'24 Willys-Knight Touring	65
'27 Buick Master 6 Roadster...	475
'27 Buick Master 6 Coupe	475
'26 Chrysler 50 Sport Roadster.	185
'27 Oldsmobile 6 Landau Sedan	200
'27 Star Six Sedan	175

5613 Santa Monica Blvd.

STUTZ '30 Black Hawk Models, 4 to choose from. Original and perfect. Priced to sell while they last. MARSHALL & CLAMPETT, 1635 SO. FIGUEROA ST.

WHIPPET '29 4-door de luxe sedan. $345. $80 down. 534 S. Figueroa.

WILLYS-Knight '28s and '27s, roadsters, coupes, your choice $495. Wire wheels, original finish, $130 down. 1350 S. FIGUEROA. Open all night.

WILLYS-KNIGHT 6-70 Sedan, '28, run very little, sacrifice. HO. 3961.

WINDSORS, 6s and 8s, roadsters, sedan, $695 and $795. 6 wire wheels, tires, finish new. 25% down. 640 S. Figueroa. Open till 11 p.m.

Stock Reducing Sale
OF GOOD USED CARS

'30 HUDSON 8 coach	$ 995
'27 LA SALLE convertible coupe	695
'29 FORD sport roadster	345
'30 FORD coupe	535
'28 LINCOLN phaeton	1535
'29 HUDSON coach	735
'29 ESSEX coupe	495
'28 STUDEBAKER 6 sedan.......	635
'28 DODGE 6 sedan	400
'27 DODGE De Luxe 4 sedan....	295
'29 ESSEX sedan	550
'29 HUDSON sedan	600
'30 ESSEX coupe	675
'29 HUDSON sedan	895
'28 CHRYSLER 72 coupe	685
'29 DE SOTO sedan	635

LOWEST C. I. T. TERMS. We trade

Walter M. Murphy Co.
1228 S. FIGUEROA

LOW cost transportation in good condition. All makes, models and prices. Come, look, buy. Nash Vermont Co., 4039 So. Vermont.

SCHOOL BUS, 1926, 18-PASSENGER, $250, CASH OR TRADE. CALL OWNER. OX. 1985.

Trucks, Delivery Cars —40-L

CLEAN UP SALE

'29 Moreland road runner, $1285.
'28 Moreland 4-wheel drive, $3250.
'29 Sterling, 2480 gallon tanker cheap.
'29 Stewart 2-ton, good value.
'28 Dodge 3-ton, stake body.
50 trucks to choose from.
TRADES AND TERMS

STERLING TRUCK CO.
2323 E. 9TH ST.

BUS SPECIAL

20-passenger Graham bus. Very good condition. $990.

General Motors Truck Co.
1850 E. Washington Blvd.

MACK Truck, 1925, 2½-ton. Brown light, dual transmission, over and under drive. New 36x6-in. Goodyear pneumatic tires. Excellent mechanical condition. Phone Wilmington 854.

WHITE 1930 3-ton stake body; 6-wheeler, compound; run only 1000 miles, at a real bargain. 951 CROCKER ST. TUcker 2768.

FORD, 1929 Model A de luxe delivery, run only 6700 miles, my equity for $275, balance $187. G.M.A.C. terms. GA. 9543. Residence GA. 4019.

KELLY'S USED TRUCK LOT. Parts for all makes of trucks. 1450 E. 9TH ST. TU. 3604.

REO 3-TON 1929, reconditioned completely. $2000. 951 CROCKER ST. Tucker 2768.

FORD '29 1½-ton delivery, 4 speed, good tires and motor. $495. Rex Anglin, Inc. 1728 Sunset Blvd.

1929 CHEVROLET 6-wheeler flat close cab, a steal, $325. Terms. Ford Dealer. 3832 Pico Ave.

WHITE 2-ton, A-1 condition. Trade for passenger car or what? AN. 7477. 1718 WOODS AVE.

NEW 2-ton car pneumatics. Mack Truck Corp. 20th and Alameda.

'29 CHEVROLET, ½ ton panel. 5117 Santa Monica Blvd. HO. 0025.

FORD trucks and deliveries, 25 to choose from. 430 E. 7th st. MA. 3297.

Trailers —40-M

PIKE TRAILERS, 2, 4, 6-wheelers, for sale or rent. PIKE AUTO TRAILER WORKS. 3615 SANTA FE AVE.

Trucks for Hire —40-N

TRUCKS for rent without drivers. 430 E. 7th. MA. 3297.

Automobiles for Exch. —40-O

HAVE Marmon light eight sedan clear and $300. Want late model closed Packard. HEmpstead 6011.

Automobiles Wanted —40-P

WANTED—100 LATE MODEL CARS. PAY MORE THAN ANYONE. SEE US LAST. WE PAY CASH. 1350 SOUTH FIGUEROA.

WANTED—coupe, 1930 Ford preferred; will trade stock of prosperous manufacturing concern. 2229 S. Sycamore ave.

CHEVROLETS—Highest cash prices paid for late models. Mr. Hough. 1151 SOUTH MAIN. WE. 6311.

CASH and 2 beautiful lots overlooking Lake Arrowhead, for late model car. TU. 6393.

TRADE clear Riverside lot for equity in late model sedan. HE. 1624.

FORD SPORT COUPE, LATE '29 OR '30 FOR CASH. EL. 3160.

WILL pay cash for 1929 Ford standard coupe. No dealers. EX. 6221.

HAVE $500 cash. Will buy late light car or equity at once. VE. 5074.

Automobile Repairing —40-T

HOME AUTO REPAIR
8537 BANDERA ST.
WATTS

Free tow car service.
Called for and delivered free.
Phone JEFFERSON 5031.
FOUR CYLINDER CAR PRICES.
Grinding valves $2.00
Installing rings $3.00
Tightening rods $2.00
Installing wrist pins $1.00
Overhauling rear end $3.00
Relined wheel brakes $2.00
19 years' experience on all makes of cars. All work guaranteed.

BRAKE expert will reline your brakes cheap. EMpire 0622.

Motorcycles, Bicycles —41

NEW and used motorcycles. Best bargains in town. Easy terms. INDIAN AGENCY, 619 North Broadway.

FURNITURE—HOUSEHOLD GOODS, Sale, Exchange —30

BIRCH-SMITH FURNITURE CO. WAREHOUSE SALESROOM 3625 S. GRAND AVE. TR. 4121.
New and real good used special.
9x15 French Wilton rug $125
New decorated breakfast set, 4 chairs $14.75
Coxwell chairs ....$16.75 up

LEAVING CITY

Offer at private sale complete furnishings my home at 1408 No. Genesee. Oriental rugs, mahogany dining room set, 2 bedroom sets, range, refrigerator.

$225 SPANISH dining set $160
$195 7-piece walnut twin bedroom $88

FURNITURE—HOUSEHOLD GOODS, Sale, Exchange —30

R E P O S S E S S E D
VACUUM CLEANERS
$9.75

GUARANTEED ONE YEAR
GOOD AS NEW
CRAMER ELECTRIC CO.
1303 W. WASHINGTON. WE. 2222.

YOUR HOME
Completely Furnished
Rugs Included $298

WITH THE BEST OF EVERYTHING
18 months to pay. Easy terms.

Globe Upholstering Co.
3700 S. Vermont. Open evenings.

GOING East, sacrifice Monterey bedroom suite, used 1 month, also hand painted china dishes. Call OX. 3688. 323 N. Huntley Dr., West Hollywood.

$60—White porcelain Leonard refrigerator, 125-pound ice capacity. Call OL. 9005 before 10 a.m. or after 5 p.m.

FOR SALE—Cheap, large solid oak pedestal dining table and leather seat and back chairs. 2080 Fremont. South Pasadena. FI. 1352.

BEDROOM set, 8-piece, including twin beds, box spring, silk floss mattresses. $200 value cut to $95. Coast Furniture Co., 861 S. Figueroa.

LIVING-room, dining-room, bedroom, furniture, rugs, leaving for east, must sell this week. Call 1025 N. La Jolla ave. CR. 7369.

LEAVING CITY

Sacrifice my exquisite and some medium grade furniture, 9 rooms. Dealer. Agents welcome. 248 S. Harvard.

WAREHOUSE SALE

Several lots of furniture and rugs, bargains, cash. Moxley's Warehouse, 1331 West Florence ave.

HANDSOME dining-room suite and odd pieces of furniture. 6830 W. 6th. ORegon 3317. Call Sunday.

RUGS, 9x12, 8x10, good condition, cheap. 4062 So. Vermont. (Radio store.)

WILSHIRE home by the piece, living, dining, bedroom, rugs. Dealer. Agents don't call. 620 S. OXFORD.

RARE Oriental rugs, fine furniture and beautiful bedroom suites, in my home. 4032 Wilshire Blvd.

USED rugs, 9x9, 9x10, 9x12, 9x15, 11x15, $5 up. Used furniture, stoves. Open evenings. 1375 W. Jefferson.

BEAUTIFUL 8-piece walnut bedroom, odd chairs, end tables, lamps. 736 S. Genesee. WH. 2556. Apt. 8.

HIGH-grade custom furniture; sacrifice less than ½. 4300 Beverly Blvd.

Furniture at Auction —30-A

AUCTION SAT. 2 P. M.

1319 12th Pl. Elegant furniture, rugs, 5 rooms, expensive bedroom set with twin beds, beautiful dining room set, 2 good rugs, electric vacuum, console table and mirror, living room furniture, rockers, tables, chairs, lamps, range, refrigerator, dishes, kitchen ware. Strouse-Lennerd Co. Banks, Auctioneer. AX. 6918.

AUCTION
Sat. Sept. 20th 6:30 P. M.

Vermont Furniture Clearing House. 2626 S. VERMONT AVE. Furniture and Furnishings. BARGAINS FOR EVERYONE. BILL GREEN, AUCTIONEER.

Auction, Friday 10 A. M.

1946 W. ADAMS

Regular weekly auction sale of fine furnishings conducted by members of L. A. Auctioneers' Association.

AUCTION, Today, Fri., September 19, 10:30 a.m. Contents 6-room home. 1019 NO. ORANGE GROVE AVE. Also 1930 Studebaker touring at noon. C. H. O'CONNOR & SON, Auctioneers. Fitzroy 2134.

Furniture Wanted —30-W

HIGH-GRADE FURNITURE AND FURNISHINGS FOR CASH. REMOVE AT YOUR CONVENIENCE.

WESTMORE 8291

LEWIS S. HART. Evenings RE. 3402.

Must Have Furniture

Will pay the highest cash price. Remove at your convenience. Call RI. 2362, evenings DR. 0266.

WANT to purchase furniture from private party for 8 room home, including piano and radio, will consider separate pieces. Dealers do not reply. RE. 3607. OR. 9963.

Call REpublic 9404

Let GREEN prove that he pays more for your furniture and furnishings.

More Cash for Furniture
The Open Market GL. 0707

WE need furniture badly, will pay more than anyone.

CALL HU. 4800

WILL buy or sell your furniture. Any amount. W. DWIGHT HAMMOND, AUCTIONEER. GR. 7783.

CALL HUmbolt 5011

WE PAY THE PRICE

ALL kinds furniture. If you mean business, I mean cash. Call any time. YOU GAIN 30%. RE. 9490.

GET all your furniture is worth by calling an old reliable firm. CASH. AD. 4732.

WE PAY 25% MORE

If you mean business, call RE. 9318.

Phone HUmboldt 4517

MORE MONEY — ANY AMOUNT.

WHEN ready to sell your furniture, any amount, call CALHOUN'S for best cash results. AX. 3488.

CASH for high-grade furniture, antiques and bric-a-brac. EXposition 1174.

IMMEDIATE need, furniture, rugs, piano, radio, etc. Pay cash. RO. 3321.

DON'T give furniture away. We pay the price, all cash. Call WE. 6671.

RUGS WANTED. ALL KINDS. WILL PAY CASH. HEmpstead 8217.

BELIEVE IT OR NOT, I PAY THE MOST "AND HOW." ORegon 5736.

DESKS, CHAIRS, SAFES, FILES, need badly. FAber 3101.

NEW arrival, need furniture 6 rooms, pay cash highest price. GR. 6511.

WANTED—Private, furniture, rugs, etc. Cash. MRS. NASH. RE. 9139.

PARTY wants furniture and furnishings at once. Spot cash. RO. 7519.

WOULD like to buy furniture from private party. OR. 9337.

NEED furniture at once. Call Mr. Ward. TR. 8417.

BELIEVE IT OR NOT, I PAY THE MOST "AND HOW." ORegon 5736.

WANT FURNITURE FOR 12-UNIT COURT. PAY CASH. AX. 5361.

TED PAYS MOST FOR FURNITURE. TRY ME. PHONE TR. 0702.

FurnitureWanted HU. 9097

WILL buy piano for cash, must be in A-1 condition, no dealers. OR. 8968.

WANT high-grade furniture, rugs, pay spot cash. 1235 Rimpau. OR. 9863.

WANT high-grade furniture, rugs, pay spot cash. 1235 Rimpau. OR. 9863.

DON'T give furniture away. We pay the price, all cash. Call WE. 6671.

PRIVATE party needs furniture at once, cash, highest price. WE. 6852.

SEWING MACHINES— For Sale, Exchange, Etc. —29-X

WE buy, repair, rent, sell. $2.50 up. 3713 S. VERMONT. RE. 7502.

WE buy, repair, rent, sell. $2.50 up. 3753 S. Vermont. RE. 7502.

MARTHA Washington white console. Perfect, $30. 2018 W. 7th. WA. 9008.

MACHINES, pianos, organs, bought, sold, rent $1 up. 624 W. 9. TU. 5800.

MUSICAL INSTRUMENTS— Sale and Exchange —31

75 USED PIANOS
$48

Wide choice of fine old makes, repossessed, trade-in and ex-players, rebuilt and reconditioned. Act fast for best choice. WURLITZER, 816 S. Broadway. Open nights. FAber 4011.

BARGAINS IN USED GRANDS AND UPRIGHT PIANOS. ALL SIZES AND PRICES. CASH OR EASY PAYMENTS. RICHARDSON MUSIC CO., 730 W. SEVENTH ST.

CHASE grand, like new, ½ price, $3.75 week; square grand, $1.75 week; Duo-Art, $3. No down payment. 2251 Venice, near Western. Open till 9.

$6 DOWN, $1 WEEK

Storage pianos, many of America's foremost makes or will rent $1 month. Warehouse, 1234 S. Main.

KNABE, Kranich & Bach, Kimball and Weiler Mignon grand pianos. Must be sold this week. See them. Bekins Storage Bldg., 1376 W. Pico.

BUY YOUR PIANOS AND RADIOS on our RENTAL PLAN. 4th floor.

May Co. Music Dept.

REPOSSESSED beautiful mahogany grand piano for balance of contract. Easy monthly payments. FITZGERALD'S, 729 S. Hill st.

SHONINGER Piano, upright, sweet toned, mahogany case, attractively priced. Call between 4 and 6 p.m. HE. 9948.

PAY $17 storage charge, bungalow piano, and it's yours. One $21 due, to close account. Rents $1 month up. Open nights. 864 S. Main. VA. 6282.

STEINWAY antique grand, $100. Decker parlor grand, $275. Terms. Musical Storage. 913 S. Olive.

STORAGE PIANOS ORDERED SOLD. $16, $26, $34. Open to public and dealers. Pioneer, 948 S. HILL ST.

USED ELLINGTON grand piano, Mahogany finish $275
FITZGERALD'S, 729 S. Hill.

FISCHER baby Grand Colonial, fine condition. $450. Easy terms. Musical Storage. 913 So. Olive st.

PIANOS, organs, machines, bought, sold, rent $1 up. 624 W. 9. TU. 5800.

GOOD used ebony Mehlin piano, fine condition. 1640 Wilshire Blvd.

MASON & HAMLIN piano, $65, used. See Miss Burr, 913 S. Olive st.

MUSICAL INSTRUMENTS— Sale and Exchange —31

ATTENTION!

UNIVERSITIES, COLLEGES
SCHOOLS AND PROFESSIONALS!

Opportunity to secure large grand piano at greatly reduced cost.

12 CONCERT GRANDS

used only for concert work, like new, at much greater discounts than usually given to public institutions and professionals. List includes:

6 STEINWAY CONCERT GRANDS
2 WEBER CONCERT GRANDS
1 STEINERT CONCERT GRAND
1 KURTZMANN CONCERT GRAND
1 KRAKAUER CONCERT GRAND
1 STECK CONCERT GRAND

BIRKEL MUSIC CO.
15th & Los Angeles Sts.
VA. 1241.

Wilshire Storage Co.

Will sell the following used pianos. Mostly grands, various sizes, all nearly new, at tremendous discount. All real values beyond compare.

4 STEINWAY GRANDS, 1 UPRIGHT
3 CHICKERING GRANDS, AMPICO
2 KIMBALL GRANDS, Baby, Parlor
1 STEIFF, GRAND (PARLOR)
1 KNABE, GRAND (PARLOR)
1 KRANICH & BACH, GRAND
15 OTHER GRANDS, $195 UP
BABY, PARLOR, CONCERT SIZE
OPEN SAT. P.M. 122 S. WESTERN.

Outstanding Values in
Uprights and Grands!

Electric nickelodeon, bargain! Used Steinway, Mason & Hamlin, Schubert, Cable, Wellington and other uprights, $45 up. Kurtzmann, Steinway, Steck, Stroud, Wheelock and other used grands from $325 up.

WAREHOUSE
15th & Los Angeles Sts.

PIANO BARGAINS

UPRIGHTS $69 AND UP
GRANDS $295 AND UP

Stock includes Chickering, Gulbransen, Knabe, Fischer, Kimball, Emerson, Kingsbury and many others. Priced cheap. All in perfect shape. EASY TERMS. OPEN EVENINGS. MARTIN MUSIC CO. 734 S. Hill.

FOR sale, upright player piano, 5708 MELROSE AVE. GL. 7601.

AMPICO grand, must sell at once, make offer. OX. 2440.

NEW GRAND PIANO, only $317.50. FITZGERALD'S, 729 S. Hill.

For Rent —31-A

PIANOS rented, $1 month up. Players, $3 month up; grands, $5 month up. Free delivery on period rental plan. Rent applied on buy later if desired. DANZ, 911 South Hill. VA. 5151.

$1 A month up, rents a piano. Baby grands, $5 month up. Free cartage; period plan, all rent paid will apply on later purchase. Warehouse, 1234 S. Main. TR. 7216.

NEW grands, upright pianos rented. Lowest rates. Rent applies on purchase later. WURLITZER, 816 S. BROADWAY. FAber 4011.

Pianos Rented 50c Week

Free delivery plan, rent applies buy. Starr Co., 3301 W. 54th st. VE. 7783.

GOOD RENTAL PIANOS
$4 A MONTH UP
BIRKEL MUSIC CO.
446 South Broadway. VA. 1241.

RENT a piano. Grand, uprights, players. Save you money, as low as $4 per month. PLATT, 633 S. BROADWAY. Open nights till 9. TR. 3171.

OVER 100 PIANOS FOR RENT. Low as $1 month. Players $2. Grand $5. Rental applied on purchase. Cartage free. Storage, 913 S. OLIVE.

PIANOS for rent, any style. Low monthly rental. Southern California Music Co. 806 S. Broadway. VA. 2221.

PIANOS, rent 25c, buy 50c week. No down; large stock. 2251 Venice, 9-9.

Wanted —31-W

WILL pay cash for Steinway piano from private party. Address A, box 565, Times Branch.

Cash For Pianos RE. 5155

CASH for uprights and grand pianos, radios. RE. 5607. Evenings OR. 9963.

Cash for Grand. DU. 1171

RADIOS—EQUIPMENT— For Sale, Exchange, Etc. —37

$1 RADIO SALE

All-electric, $19 up. Majestic, Victor, Grebe, Atwater Kent, Radiola, Kolster, Philco—floor samples, demonstrators, guaranteed. $1 down, balance $1 week. Radios rented $1 month. Apply buy later. Open nights. 864 S. Main. VA. 6282.

Radiette, Midget Radios
$39.50 COMPLETE

Latest screen-grid models, never before sold under $59.50. Hurry for yours. They'll go fast. WURLITZER, 816 S. Broadway. Open nights. FAber 4011.

RADIOS FOR RENT

All electric, $3 and up per month. Rental can be applied on purchase price later. S. Cal Radio Co. EX. 1161.

RADIO service, $1 call, work guaranteed. Southern California Radio Co., oldest exclusive radio company in Los Angeles. EX. 1161.

A.C. $12.50, 19.50, $29.50, $35, $39.50, $49.50, $59.50, $69.50; for price to your purse; terms. Call OL. 0611 for trial. Radios rented. C. Tober, 4379 Melrose.

SEE Richardson's for bargains in radios and phonographs, all makes, any price. Cash or easy payments. 730 W. 7TH ST.

RADIO, new late models, all standard makes, trade for your old piano. Martin Music Co., 734 S. Hill.

SCREEN grid radio, $29.50. Rent-buy, $1 week. 2251 Venice, near Western, 3 miles from high prices.

STROMBERG-CARLSON RADIO, 48-hour free trial, will trade. FA. 1872. Stromberg-Carlson Agency.

SCREEN grid radio, $29.50. Rent-buy, $1 week. 2251 Venice, near Western, 3 miles from high prices.

MAJESTIC REPOSSESSED. LIKE NEW. REAL BARGAIN. 4379 W. PICO. OPEN SUN. AND EVENINGS.

ATWATER-Kent all-electric radios, $39.50. 214 N. Beverly Dr. OX. 4706.

PHILCO all-electric console radio. Bargain. Phone RO. 2885.

MACHINERY, ALL KINDS— Sale and Exchange —57

"MEYER MEANS MACHINERY"
Headquarters for PEXTO Tinners' Tools, Punch Presses, Shears, Sheet and Plate Machinery.
MACHINE TOOLS
MEYER MACHINERY CO.
Sheet-Metal Production Engineers.
1939 Santa Fe Ave. VA. 3762.

AIR COMPRESSORS

HOISTS, GREASERS, WASHERS
SERVICE STATION EQUIPMENT
NEW LOW PRICES

U. S. Equipment Co.
501 W. WASHINGTON. WE. 2202.

Pipe Line Contractors

ATTENTION

Fastest, most thorough pipe cleaning machine in the world. Full information at 738 C. C. Chapman Bldg. PHONE VA. 0104.

OIL station equipment, 3 Keene pumps with oil units; air compressor, air towers, Remington typewriters, etc. Priced to sell. Now at Hoover-Venice Blvds. See owner, Al C. Bosmiller, 5700 Avalon Blvd. AD. 3121.

WOODWORKING machinery; fully equipped plant with machine shop, will sell all or in part. Also land and buildings. N. V. COWAN, 1930 E. 64th st.

FORDSON tractor with double drum hoist in A-1 condition. $350, or rent $5 day. VA. 0104.

USED MACHINE TOOLS AT special low prices. MODERN Machinery and Supply Co., 470 E. 3rd.

NEW AND USED MACHINERY for machine shop, sheet metal and woodworking shops. 409 E. 3rd. FA. 3971.

AIR compressors and paint sprayers, $25, $40, $60, $125. Service station and garage equipment, 110 E. 11TH.

3 H.P. Motor, $35—5 h.p. $55—10 h.p. $60. LITTLEJOHN-REULAND CORP. 2635 Santa Fe Av. JE. 5255.

ELECTRIC MOTOR SHOP. Buy, sell, exchange. 210 E. 3rd st. VA. 6576.

PALMER GIVEN CO. Used machine tools. 2014 Santa Fe.

STURDEVANT Burr Mill, fine condition. Call Sawyer, CA. 7402.

Machinery Wanted —57-W

WANTED, Star or Okell drilling equipment on rental basis. Phone MU. 4020.

MISCELLANEOUS— For Sale —33

CORRUGATED iron, second-hand, good shape. 426 E. Slauson. AX. 6984. Southern California Wrecking Co.

PAINT and wallpaper bankrupt stock. Paper 5-10-15c roll; flat white, $1.65 gal. Enamel $2.50 gal. Linoleum, 35c yard. De Gregory, 959 S. MAIN.

3 EXCEPTIONALLY fine pool tables with chairs, lighting fixtures for sale. Call FI. 5241.

WE RENT CHAIRS

Dishes, 9000 folding chairs, tables. Lou Skeels, 1912 S. Main. WE. 6106.

SCOTT'S asphalt roof paints, shingle and paper. 20c a gallon. Scott the Roofer. 1336 Maple ave. WE. 4673.

ELECTRIC washers, portable with dryer, $32.50. Used machines $35 and up. Terms to suit. 926 W. 7. TR. 7616.

BUILDING materials. Easy payments. CANE BUILDING SUPPLY. 329 E. 9th. Corner Maple. TR. 7943.

ELECTRIC range, Hot Point, with 3 plates and oven. Practically new. $60. OX. 8805.

GUN bargains, collection fine doubles, pumps, automatics. RO. 3620.

RADIO and medium Kimball piano. Good values. Mrs. Abrams. OL. 0907.

HOFFMAN PRESS, LIKE NEW, $225. 624 W. 3RD ST.

MAYTAG washer, $25, new, ½ price, after 3 p.m. 1952 W. FLORENCE.

AUTOMATIC water heaters, $10; trays $5. 204 W. Manchester. TH. 6395.

MISCELLANEOUS— For Sale —33

BUTCHERS' SUPPLIES

Refrigerators, display cases, meat blocks, cutting tables, etc. SOUTHWESTERN BUTCHERS' SUPPLY CO., 50th and Long Beach Ave.

PAINT and wallpaper bankrupt stock. Paper 5-10-15c roll; flat white, $1.65 gal. Enamel $2.50 gal. Linoleum, 35c yard. De Gregory, 959 S. MAIN.

BED, bicycle, brown fur trim coat, blue coat, silk dresses. GR. 3884.

GOLF course equipment, building, etc. Auction Thurs. 10 a.m. 3rd & Oxford.

6x12 SNOOKER, good as new, full equipment. 3164 MAPLE AVE.

Office, Store Equipment —33-A

STORE FIXTURES

Grocery, butcher, restaurant equipment of every description. "Davis Has It." New, renewed and bankrupt. We manufacture. Easy terms. Free parking. Davis Store Fixture Exchange. 1349 S. Main. WE. 6059.

Desks, Office Furniture

3 CARS FACTORY SECONDS
50 4-section steel files, $17.50.
50 walnut and mahogany desks, $25.
WE RENT DESKS, FILES, SAFES
234 S. Spring. Security. MU. 2688.

Office Furniture, Safes

Largest stock on coast. New and used desks, chairs, safes, files. Many close-outs at ½ price. We rent one chair to an office full. MILLER DESK & SAFE CO., 211 W. 2nd st.

DESKS-CHAIRS-SAFES

FILES AND OFFICE SUNDRIES

Ware Desk & Safe Co.

631 So. Olive st. TUcker 8822.

SHOWCASES, SODA FOUNTAINS, FIXTURES, OFFICE PARTITIONS. IMMENSE STOCK PRICED RIGHT. WEBER SHOWCASE & FIXTURE CO., 316-30 SO. LOS ANGELES ST. PHONE MU. 9460.

FOR sale, nearly new walnut finish office furniture and equipment, including carpet drapes, typewriter, etc. Owner. 3360 Wilshire Blvd. Room 213.

COMPLETE OFFICE EQUIPMENT
WHOLESALE AND RETAIL
SPECIAL DESK BARGAINS
NOW AT ACTUAL COST
400 SO. LOS ANGELES ST.

REFRIGERATORS

Bargains in cafe, store sizes. McCray, 1340 E. 8th. VA. 7836.

CAFE fixtures, store equipment, used counters, stools, registers, ranges, steam tables, terms. Calif. Store Fixture Co. 763 S. Los Angeles. FA. 4052.

WAREHOUSE bargains, desks, chairs, tables, files, over 200 sectional bookcases. Roy's Transfer, 109 S. Spring.

USED desks, chairs, sectional bookcases, law size. Big stock. Must sell. Terms. 1200 SO. GRAND AVE.

DESKS, SAFES, CHAIRS, LOCKERS. We buy, sell, rent desks and files. LOU SKEELS, 1912 S. Main. WE. 6106.

CALIF. RESTAURANT EQUIPMENT. Complete equipment. New and used. Terms. 380 S. Los Angeles. MU. 4301.

USED office furniture, buy, sell, rent typewriters. Western Office Furniture Co., 905 S. Hill. PA. 3795 and 96.

USED office furniture, buy, sell, rent typewriters. Western Office Furniture Co. 905 S. Hill. PA. 3795 and 96.

CASH PAID FOR CAMERAS
PETERSON'S CAMERA EXCHANGE
356 S. Broadway, 3rd Floor.

WHERE BARGAINS REIGN
OFFICE EQUIPMENT
Los Angeles Desk Co., 848 So. Hill.

GOING out of business. 2 walnut and 4 golden oak desks, chairs, typewriter, etc. 1115 Venice Blvd.

ALL or part 140 running feet millinery fixtures, with triple mirrors. Address A, box 581, Times Branch.

CASH REGISTER BARGAINS, all sizes. Easy terms. 214 E. 9th. VA. 2281.

DESK, oak, flat, swivel chair, good shape. Other pieces. WA. 6214.

USED OFFICE FURNITURE
631 S. Spring, 3rd floor. VA. 8309.

FIREPROOF office safe, good as new. 400 SOUTH LOS ANGELES ST.

WANTED DICTAPHONE OF TIME PHONE WYoming 7300.

FIXTURE sale, 30 grocery cases. Bargain prices. 5336 S. Broadway.

KARDEX cabinets, 4 sections, 84 slides each. About ½ price. WA. 6214.

Typewriters, Adding Machines —33-B

TYPEWRITER HEADQUARTERS—400 new and slightly used machines to choose from. ALL MAKES, ALL PRICES. New and used portables. Easy terms if desired. TYPEWRITERS rented 3 months $5. Free city delivery. To save money see us before buying. California Typewriter Exchange. 538 S. Broadway. MU. 1810. MU. 1894.

ALL makes, rebuilts, at 35 to 70% below manufacturers' new price. Terms $5 monthly if desired. WHOLESALE TYPEWRITER CO. 440 S. Spring st. Phone TU. 7113.

REMINGTONS rented, repaired. Students rentals 3 months $5. Remington Rand Business Service. 1250 S. Grand Ave. WE. 1171.

ADDING, book-keeping machines and typewriters, bought, sold, exchanged. Los Angeles Adding Machine Co. 517½ S. Broadway. VA. 6346.

CORONA $17.50. Smith $22.50. Underwood $27. 208 W. 2nd St. VA. 9836.

Clothing, Furs, Etc. —33-D

SACRIFICE fine black caracul coat for balance. Others. Genuine silver fox, $85. Sitkin, 339 S. Western, near 4th. EX. 2433. Open evening.

WONDERFUL values in used garments. Cinderella Shop. 5414 Santa Monica.

Jewelry, Diamonds —33-E

GOLF course owner will sacrifice beautiful 3-karat diamond; perfect, fine color. Also 3-karat lady's ring, platinum mounting. Call today. Golf course, corner 8th and Catalina, between 12 and 4 o'clock.

DIAMONDS FOR LESS AT KUBEL. 404-5 Stimson Bldg. 3rd and Spring.

LADY'S, also gentleman's diamond ring. Bargain. Owner. HU. 7613.

Lumber, Building Materials —33-F

STAR WRECKING CO.

CLOSING OUT SALE

WE QUIT BUSINESS
BIG SALE NOW GOING ON

New and used lumber, all kinds of building material, plumbing fixtures, doors, windows and sash. STAR WRECKING CO., 2409 E. 9TH ST.

USED lumber, pipe, fittings, tubs, sinks, etc. Cheapest prices in town. We deliver. L. A. Wrecking Co. 810 E. 9th. Open Sunday. Orchard [illegible]

SPECIAL Lumber Sale—10 ft. & 11 ft. $10. M. Goodman, 370 N. Mission Rd.

Houses to Be Moved —33-J

BIGGEST bargain ever offered. Must move off at once, 2 dandy 5-6 rooms. 119 W. 36th, 151 W. 36th Pl. Owner, 930 E. 5th. VA. 5135.

128 W. 30TH ST., $100; 129 W. 24th st. $100; 131 W. 31st st. Owner at 930 E. 5TH ST. VA. 5135.

3 GOOD houses at your own price. 2164, 2150, 2174, 2156, 3166 W. 33rd st. EM. 0287.

ALMOST new 5-room modern house, 1362 Griffith ave. AN. 2540.

4-ROOM STUCCO, SHOWN BY OWNER. 6701 CRENSHAW BLVD.

$1000 OR best offer, 6-room modern house. 7267 Fountain ave. GL. 1657.

UNDISPUTED bargains, 293 and 295 E. 42nd, 3806 and 7 Paloma. UN. 2236.

GOOD 6-room house, hardwood floors, etc. 639 W. 36TH PLACE.

2 DANDY 5-room houses, 308-324 E. 41st St. Owner. 930 E. 5th. VA. 5135.

WANTED— Miscellaneous —34

BOOKS BOUGHT
HOLMES BOOK CO.
814 WEST 6TH ST.
PHONE TR. 2285

We Pay Cash in 3 Hours

FOR RESTAURANT FIXTURES. J. J. SUGARMAN & CO. 415 EAST 5TH ST. VA. 2291.

OLD stamps and coins, stamp collections wanted. Liberal prices paid. Sam. Holmes, 31 Park Row. New York.

WANTED—Office equipment. Must be cheap. No dealers. Murray & Ross Purchasing Service. VA. 1573.

WANT to buy labeled 16 oz. lacquered juice bottles. Write 314 W. Olive St., Redlands.

OFFICE and restaurant equipment wanted for cash. HUmboldt 5011.

WANTED immediately, good used boilers, 70-125 horsepower. MI. 8493.

Clothing, Furs Discarded —34-A

WE pay most for men's used clothing. Goods of all kinds. Kisner. MA. 4871.

Diamonds, Jewelry —34-B

WE PAY MORE CASH

For your DIAMONDS, WATCHES, Jewelry, silverware and Everything. BROADWAY JEWELRY EXCH. 313 S. BROADWAY, 2ND FLOOR.

DIAMONDS, pearls, gold, silverware and other articles wanted. Top Prices Paid. MANKWELL & CO. 707 S. HILL, SUITE 809. TU. 2261.

DIAMONDS, JEWELRY BOUGHT. Highest prices, no delay. F. W. KLEIN. 508 Loew State Bldg., 7th-Broadway.

WE PAY MORE FOR DIAMONDS, EMERALDS, OLD JEWELRY. 711 Loew's State Bldg., 7th floor.

CASH for diamonds and gold. Karl Zeck Co. 715 Foreman Bldg. VA. 9703.

SWAPS— All Sorts —35

ACRES, 3 clear, 1200 ft. from drilling oil well in U. S. Petroleum reserve, for house equity or car. AT. 8728.

APARTMENT furnished, double, downtown. Rent paid for 6 months. 2 lots San Diego, oil district, take car. 4426 S. Hoover. AD. 0260.

AUTO—Marmon sedan and 4-passenger sport phaeton, wire wheels, trade for what have you? 1350 S. Figueroa.

SWAPS—

All Sorts —25

CABIN, 4 rooms, bath, Elsinore, Hunt, swim, golf. $2000, clear. For car, lot or what clear? Owner. EM. 1402.

CABIN lot, clear, for dentistry work, room rent or what? MU. 0698.

DENTISTRY, 1st class, for art work, Kelvinator, diamonds or ? EX. 3434.

EQUITY $2100, Girard lot, for equity residence, lot or what? Phone WA. 1763.

EQUITY $2000, large business corner, Montrose, for car or what clear? Balance straight mortgage. EX.9080

GROCERY store, lady can't handle, trade for clear bungalow, worth $4500 or equity and cash. Call 5905 Compton Avenue.

HUPMOBILE 8, '27, 7-passenger, trade for light coach or sedan. NO. 4302.

HOME, 4 rooms, 230 E. 96th, $3500; for ? 834 N. Stanley. OR. 9648.

IDYLLWILD cabin wanted in trade for L. A. bungalow. Owner, WH. 2452.

LOT, Lake Arrowhead, level, many trees, accessible, 80-ft. road, for clear lot, Kingman, Ariz. Address D. box 54, Times Office.

MILLINERY, corner store, large new stock, established 5 years. Low rent. Price $2800. What have you? 852½ Central Ave. TUcker 6332.

PAINTING, Spanish subject, and 4000 reproductions, full color. Established wholesale value of prints, 50c each; original $800. Swap for auto, boat, clear lot. Pasadena. Terrace 9522, days.

RADIOS, all makes, take anything of value. 1632 Maple ave. WE. 9332.

PICO BUSINESS LOT
Heart of New Activity
Have $2500 equity. Will take good car or furniture for part. Phone WH. 3230.

STUTZ Le Baron custom built sedan. Perfect condition. Will exchange for $2500. Trust deed or mortgage. Call owner, VA. 4586.

TILE work for furniture, stove, Frigidaire or ? TH. 0137.

TRUST deed, $900, want good car or what clear? EX. 9060.

HAVE clear oil lot adjoining one of largest leases in Venice-Del Rey oil field. Will consider late model coupe or sedan. Balance can easily be adjusted. Address MA. box 536, Times Branch.

HAVE CLEAR LOT, value $7500, in good location, as down payment on small COURT or APARTMENT. Will assume ONE mortgage. A. P. AGNEW, 421 H. W. Hellman Bldg.

SWAP for 2 lots, 7-room new extra good bungalow. Open. See it at 3861 Butler St., west of Culver City. Loan $3200. Drilling for oil now. E. W. Crairncross. CApitol 6217.

HAVE diamonds, furniture, radios, pianos, autos, merchandise, lots, houses or acreage to swap for what have you? Quick action. Mr. Needham, 624 S. La Brea. WY. 2177.

PHONE: MAdison 2345
for TIMES Want-Ads. No credit arrangements necessary. Courteous, experienced ad-takers, day & night.

SWAP for good lot, 1236 Allan st., Glendale, 3 bedrooms, 2 garages, outside laundry, lot 50x160 to alley. Fruit trees. Trust deed $3700, $35 month. E. W. Crairncross. CA. 6217.

NEED a good car very badly right now. Will give most liberal trade in a good active stock. Address C, box 487, Times Branch.

10-ROOM 2-story duplex, $70 income, large lot fronting 2 streets, 2 cement garages. Want gas station with house and lot. Owners only. OL.4649.

WILL trade 10 acres clear, good level land near Riverside, water. For equity or down payment on late model car. MO. 19881.

WILL sacrifice $950 equity in fully improved lot close to Chevy Chase Drive in Glendale for $100, or will trade. Call VA. 9881.

TAP dancing, clog, buck, special stage course, value $250, by professional teacher, for what? DR. 9109.

2 CLEAR lots, Riverside, as down payment on 6 or 7-room house in Hollywood. HE. 1824.

CLEAR lots and acreage for Sunset Pacific Stock. See Morrison or Eastman, 200 Rives-Strong Bldg.

BEAUTIFUL paying 18-hole miniature golf course. Submit offer. DR.0312

HARD to meet equities wanted. Give good trade. Owner, LA. 5870.

WILL trade clear Riverside lot for equity in late model sedan. HE.1824

HAVE thoroughbred riding horse. What have you? P.O. Box 296, Beverly Hills

MUST have small car for work, will trade fine 'cello. Call RO. 4644.

LIVE STOCK, CATTLE—

Horses, Mules, Etc. —45

RETAIL dairy, 30 cows, route. Terms. Room 405, 514 E. 8TH ST.

POULTRY, DUCKS, GEESE—

Rabbits, Supplies, Etc. —44

WANTED: POULTRY. Highest prices paid. Call anywhere. CITY POULTRY, 2973 S. Hope. AT. 6263.

16 CHOICE Red layers, 3 roosters, 1929 hatch, equipment and grinder, 1212 Federal ave., Sawtelle.

BUCKEYE storage brooder, good as new, $60. Chick boxes, 10c. T. C. Leake, Fontana. Phone 4067.

[illegible] WEEKS England pullets, $1.15. 301 [illegible] Victory, Burbank. Pullet Farm.

[illegible] MONTHS old pullets. White Leghorns, at $1.25 each. PL. 3422.

PETS AND SUPPLIES—

For Sale, Exchange, Wanted

Birds —46-A

WANTED—Parakeets, zebra finches. Bird Wonderland, 13640 Ventura Bv.

WANTED—Parakeets and finches. 11459 S. Vermont. TH. 9272.

FOR SALE—A TALKING PARROT ALMOST HUMAN. HE. 1824.

BIRDS from all over the world. All welcome. 406 W. FLORENCE AVE.

Dogs —46-C

BOSTON terrier puppy; pedigreed, for sale or exchange for bird. Colorado 7836. 1497 Locust St., Pasadena.

DALMATIAN coach dog, very fine, 10 months old; gentle. CR. 3450.

GREAT Dane pups, 6 months old. Pedigreed, Harold Lloyd Kennel strain, reasonably priced. VA. 9230.

PEKINGESE, beautiful dog, pedigreed, $25, call OX. 3868, 323 N. Huntley Dr., West Hollywood.

PEKINGESE male pups, registered stock, $25. 1218 11th, Santa Monica.

WIRE HAIR FOX TERRIER PUPPIES 2970 Blanche, Pasadena. Colo. 1897.

CASH PAID FOR PUPPIES—636 S. WESTERN.

HOUSES—

For Sale

Miscellaneous —50

$39,000
12 ROOMS 5 BEDROOMS
English home, never occupied. Imposing entrance hall. Living room 18x33 with English bay window, library 17x18, dining room 16½x21, with decorated ceiling. Kitchen has General Electric, electric fan, master bedroom 17x27, 3 exposures, 7 windows, dressing room and fur safe, cedar wardrobe, master bath 8x12, 3 other bedrooms, 2 baths on second floor, maid's room and bath, yard beautifully landscaped. English gates. Commands view of Holmby Hills and Bel Air. Call Mrs. Shepherd. CR.8186

WANT A HOME?
DON'T SPEND HOURS OF TIME IN USELESS SEARCHING! CALL AT OUR OFFICE AND OBTAIN FREE LIST OF THE MOST ATTRACTIVE HOMES IN THE WILSHIRE-BEVERLY HILLS DISTRICT. NO CHARGE, NO OBLIGATION. LET US SAVE YOU TIME AND MONEY!
HUGH EVANS & COMPANY
House Department
347 SO. FAIRFAX. ORegon 1121.

$12,500 TERMS
7 Rooms 2 Tiled Baths
Unit Heat General Electric
3 beautiful bedrooms, tiled kitchen, large living room, corner dining room, decorated breakfast room, cement basement, double garage, sprinkling system, large level corner lot with view of Wilshire Boulevard and mountains. Lawn, shrubs, flowers, sewers, street lights. Home is brand new. Call MU. 4221, Station 30, or MO. 14401 evenings.

HOLMBY HILLS ESTATE
FULLY IMPROVED
10-Room Spanish. Plot 212x263. Beautiful hilltop level estate, view in every direction. 20-foot reception hall opens on cloistered arcade. Living room 17x30, solarium 17x17. Master bedrooms 17x23, and other rooms in proportion. Elaborate landscaping. Owing to probate now closing price $52,650. Easy terms. MU. 4221, Station 30, or MO. 14401, evenings.

FOR SALE—Attractive English home located on beautiful corner, 5 blocks from L. A. High School; 3 blocks from John Burroughs School; contains 7 rooms, 2 baths, room and bath over garage. Price $17,500. Will give attractive terms to substantial buyer. Open for inspection. 901 SO. TREMAINE AVE.

UNUSUAL Spanish home just completed in beautiful Moreno Highlands, magnificent view. Public utilities all underground. New concrete pavements and electroliers. School facilities and transportation. 15 minutes from Hollywood, Glendale or downtown L.A. $10,500, $1000 cash, balance terms. OL. 7700.

300 S. McCadden Place
OPEN FOR INSPECTION
Just completed for owner
HOWARD & HOWARD
S.E. cor. 6th & Oxford. DU. 1845.

Beverly Hills Duplex
Must sacrifice, just completed. 15 rooms, 4 baths. Will consider trade for lot or home. OWNER and BUILDER, RO. 0641. WA. 8236.

BEAUTIFUL $25,000 HOME
FOR $12,500
Modern; lovely trees, roses, view. Lot 75x150; convenient location. Owner, OL. 9134. 829 N. Occidental. ½ block Sunset Blvd.

NEW bungalow and garage, $2750. 5-room bungalow and garage, $4150. 6-room bungalow, foreclosure, $4950. 7-room bungalow, a snap, $8000. P. M. Runkle, 3982 W. Pico. EM. 0638.

HOUSES—

For Sale

Miscellaneous —50

NEAR WILSHIRE BOULEVARD
$5000
60x150 FT.
B ZONE LOT
432 S. MANHATTAN, GROUND APPRAISED BY BANKS AT $18,000, WITH BEAUTIFUL 10-ROOM HOUSE INSURED FOR $10,000. $6000 WORTH FURNITURE GOES WITH THE PLACE FOR A TOTAL PRICE $17,500. COME TO 432 S. MANHATTAN. PHONE WA. 1500.

7 ROOMS 3 BEDROOMS
2 BATHS UNIT HEAT
PRICE $12,300. TERMS
Enter through a high walled patio. Cloistered path to tiled entry hall. Large living room with plank and beamed ceiling. Butler's pantry, kitchen tiled to ceiling with large Frigidaire and electric fan. Two full tile baths, tubs and shower, dressing room. The ultimate in value. Brand new. Drive out Wilshire to Westwood Boulevard, turn south to 10622 Rochester avenue. House open, or phone OX. 1137 or evenings HE. 5536.

RAMBLING HACIENDA
ENCLOSED IN WALLED PATIO
HIGH GROUND, living room 16x25, plank ceiling. Lovely dining room. Celotex ceiling, overlooking patio with tropical shrubs and rustic fountain. Daintily decorated breakfast room. All tile kitchen with butler's pantry. 3 large bedrooms, dressing rooms. Full tiled baths, separate showers in pastel colors, fixtures to match. Double garage. Unit heat. Call Mrs. Dorsey, HO. 7902, Station 12.

$5850 TOTAL PRICE
IDEAL SPANISH ATMOSPHERE
BUILT ESPECIALLY FOR
DEL ELLIS
Old Madrid. Plenty of light, ventilation and conveniences, character and size of rooms fit style and architecture. Rear grounds and patio landscaped like an old estate with rare shrubs and trees. No trades considered. You may see place at 1947 Greenfield avenue, Westwood Hills, or call Mr. Ellis personally, evenings only, at OX. 1361.

NORTH OF WILSHIRE
EXCLUSIVE WESTWOOD HILLS
PRICE ONLY $21,500
8 large rooms, 2-story, 4 bedrooms, 3 baths, Monterey type home, never occupied. Huge living room with alcove for library. Newest type model kitchen. Storage space in basement and garage, 3-unit furnace. Artistic and romantic home. Drive out Wilshire to Selby avenue. House open, or phone OX. 1137 or evenings CR. 5225.

HOLMBY HILLS ESTATE
SPACIOUS 14-ROOM HOME
.72 of an acre beautifully landscaped; built especially for those people with a high standard of living; exquisite setting; huge drawing room, book room, billiard room; 5 bedrooms; 4 baths upstairs; 3 maids' rooms, etc., etc. Priced at $60,000 with some trade consideration; make offer. Information, Rowe Rader, HO. 7801; evenings WA 7882

HOLMBY HILLS ESTATE
Positively the best buy in the city. Practically new 14-room Italian home, 5 bedrooms, 3 servants rooms, .72 of an acre. Mortgage of $22,000 which is based on a valuation of $70,000. If you're quick enough $47,500 takes it. Call Jamison, OX 1137 or call 10400 Beverly Blvd.

POSITIVE STEAL, 7 ROOMS
new Spanish bungalow, Sherman Oaks, $3000 under value. Owner 321 S. La Brea. WH. 2314 or Sherman Oaks tract office.

HILL TOP in Monterey Highlands, 5-room stucco, garage with room over. Level corner, shrubs, flowers, $30 month, $200 down, price $3600. Holte, 6000 Monterey Rd. AL. 4402

Non-Resident Owner
Sacrifice beautiful 3-bedroom, 2-bath home, unit heat, electric refrigeration. 242 N. Lucerne Blvd. GL. 2186.

FOR SALE—Modern English type home, large lot, fruit and shade trees, near West Arcadia business center. 625 Naomi ave., Arcadia, Cal.

AWFUL sacrifice, Chevy Chase Estates, new 7-room hillside home. $7500. Some trade. 414 E. Broadway, Glendale. Douglas 3663 or tract office.

4957 W. 21st St. 7 Rooms
Stucco. Lot 55x141. High ground. $1000 down, balance [illegible]. AX.3543

Larchmont Boulevard
Beautiful 8-Room Modern Home. Will sacrifice or trade. OX. 5248.

FORECLOSURE ON FINEST RESIDENCES AND INCOME. WE FINANCE PURCHASES. NO EXCHANGES. MAdison 2291.

ATTRACTIVE 7-room stucco bungalow by owner at bargain. $7650. Call 533 North Edinburgh, Hollywood.

2071 S. HOBART
9 rooms, 3 baths, cheaper than a bungalow. Open 2 to 5. DU. 1845.

New 7 Rooms 2 Baths
See 401 N. Orlando st. A Bargain

$2950—FULL PRICE
Modern 3-room stucco in court. No. 1236 1-2 No. Cahuenga Ave. DU.2310

$500 DOWN buys 2 houses on 50x150 "B" lot near Junior College. OL.4719

$2200. 4 ROOM house, terms. By OWNER. 3710 RUTHELEN.

A REAL foreclosure bargain. For appointment, FA. 2233. Mr. Arthur.

$5000, 6 and 4-room houses, big garage. Like new. Terms. 1242 Augusta st.

BARGAINS, 3 and 5 rooms, modern bungalows. 126 N. Ave. 50. GA.3636

West and Northwest —50-A

604 N. SIERRA DR.
BEVERLY HILLS
Open daily and evenings. Distinctive English home, just completed, ten rooms of exceptional charm, large bedrooms, beautiful baths, radio installed, every convenience. Satisfactory terms.
O'CONNOR & CO.
GR. 2244. 6603 Sunset Blvd.

SACRIFICE
Beautiful 8-room 2-story Spanish home, like new; $4000 below cost; only one mortgage, $8000, 7%; payable 1932, will sell my equity for $5500; no trades; no agents. 6340 Maryland Dr. 4 blocks north of Wilshire, 1½ blocks west of Fairfax. Call OR. 7870 mornings.

$19,500 FULL price for $30,000 home, located Rimpau Blvd. amid most pleasant surroundings, house is picture of beauty. Interior arrangement architecturally perfect; 10 rooms, 3 baths. Must be seen to be appreciated Rare opportunity. Timchak. FI. 2581.

WE invite your inspection of new 6-room Spanish residence. 2 beautifully decorated bedrooms, colored tile baths, electric refrigeration, Sanitas throughout. patio. At 8925 West Adams, just east of Robertson Blvd. near new school. Only $5950. Haun. OX. 3941.

$10,500
Finest 7-room Spanish bungalow, Moreno Highlands. 3 bedrooms, 2 baths, unit heat, electric refrigeration, double garage. $500 cash, balance like rent. Actually worth $12,500. Call OLympia 4410.

SACRIFICE 10-room 2-story beautiful residence, Cloverdale near Wilshire. Will sell furnished or unfurnished. Only cash will handle. Principals only. See Harry, 153 S. La Brea. WY.3187

FORECLOSURE sale, stucco bungalow. 2300 Carmona, between Washington and Adams. Tile bath and shower, large lot. $3750. $500 down. $35 month. Go see it. Owner, OR. 6221.

JUST FINISHED
New 7-room bungalow, modern to last detail. Open 9 a.m.-9 p.m. 146 No. Alta Vista. OR. 1358.

SMART English stucco, 5 rooms, large studio living room. Lot 50x120, good location. Pico-Fairfax. GIVE-AWAY at $4950. $1950 cash, balance 7%. No trade. J. R. BANKS, WY. 3164.

LEAVING city, must sacrifice new 3-bedroom Spanish home, new furniture, $6400. $1200 cash, balance $50 month. 5200 Pico Blvd. OR. 4907.

SACRIFICE $3,250
6-room modern stucco, like new. Tile, hardwood. Terms. MU. 6597.

SACRIFICE 8-room Spanish stucco, 1½ blocks off Wilshire, unit heat, 4 bedrooms, breakfast room, double garage, lot 60x150. Owner. WH. 7548.

SEE this! 5 large, and breakfast rooms; Pink of condition. Open for inspection. Only $4850. 2626 Burnside, near Adams, car and school.

$6500 STUCCO for $5000; close in; 6 rooms, breakfast room, 3 bedrooms, Frigidaire. 2216 Valentine St. OL. 1476.

$35,000 NEW 2-story Spanish home. 10 rooms, wonderful view. Owner east, says take $12,000, easy terms. R. R. CRABTREE, WH. 7206.

TAKE TRUST DEEDS on clear new 7-ROOM, 2-BATH, TILE KITCHEN. 367 N. LA JOLLA WH. 3621.

MUST SACRIFICE—YOUR TERMS 8-room, 2 bath home, near schools. 858 Tremaine. Owner, WH. 2393.

NEW two-story stucco home, 3 bedrooms, Cheviot Hills, high ground. Must sell. Owner, 2727 PATRICIA.

SOLID CONCRETE HOUSE IN WILSHIRE DISTRICT. COST $13,500. FULL PRICE $8500. OX. 7161.

BARGAIN, 10-room duplex, 4 garages. $8000, sell; sickness, old age. Cash or terms. 5622 Gregory. RE. 3583.

10 ROOMS, 3 baths, 5 bedrooms, large lot. Also 7-room B zone. Owner. WH. 4019. You'll sure deal!

346 S. BENTON WAY. Near Lafayette Park. Bungalow, 60-ft. frontage. B zone. Phone DR. 3877.

FOR sale or trade, beautiful 7-room stucco, modern, 2 baths in Westwood. Call OX. 3648.

A-1 9-room, Adams-Hill. $6750. 1-3 cash. 2516 9th ave. Owner, EM.1798.

A SNAP. New 7-room Spanish. $7500. 2 baths. refrigeration. OR. 9604.

NEW flats and houses. Will trade. Owners only. RO. 2873.

HOUSES—

For Sale

West and Northwest —50-A

5 LARGE ROOMS
HOME—VALUE—INVESTMENT
Nearly new, beautiful living rooms, real fireplace, dining room, 2 large bedrooms, elegant bath and kitchen, breakfast room, unit heat, double garage, B zone lot soon worth total price. Near car, bus, shops and BERKELEY HALL SCHOOL. North of Wilshire. Subject one paper, 6%, 15 years. 2nd foreclosed. Take less than paper for quick clean-up, $2500 pays down to 1st. No trades. Owner, VA. 1136.
OPEN 1 to 5 P.M.
422 REALTOR RD.

6 MODERN rooms, CARTHAY CIRCLE. Low price, terms. 1218 S. Stanley.

South and Southwest —50-B

4 ROOMS, $3500.
And It Is Sure
Worth the Money
Living and dining room, bedroom, tile kitchen with Pullman breakfast nook; extra wall bed in living room. Has large lot, 60x100, and located in nice, quiet, restricted district. Close to schools, stores, transportation. And NO ASSESSMENTS. Call MR. CONNORS, WEstmore 0251. Evenings, VErmont 4029.

7 ROOMS BRAND NEW
DIRECT FROM BUILDER
ONLY $6450
A REAL BEAUTY. 3 bedrooms, 2 colored tile baths, double garage, 50 ft. lot. Very attractive terms. 1617 W. 80th St. YO. 9518.

4-ROOM modern house, 2 bedrooms, glassed-in back porch, valuable lot on 80-ft. concrete boulevard, can build store or market in front if desired. Great future. Sacrifice for quick sale. $4200. Drive west on Slauson to View Heights, turn left on Overhill to 1304 LA BREA. Phone CR. 9829.

$4800—$300 CASH
5 rooms, 2 bedrooms on 76th st., west of Western. Total payments $38.00. Must sell.
7215 S. WESTERN. YO. 6234.

Angeles Mesa Homes—
4-5-6 and 7 rooms, $4800 to $7950. All improvements in, no assessments. Easy terms. Angeles Mesa Land Co., owners, 3800 W. Slauson, VE. 0140.

ONLY $4000. TERMS
5-room modern stucco and 4-room frame, 50x140, trees, shrubs. Paved street, near car. 8451 S. Western.

[illegible]—$750 DOWN. 6 ROOMS, HARDWOOD FLOORS, ON CONCRETE STREET. CLOSE IN. OWNER. 4307 CRENSHAW BLVD. VErmont 5398.

COMPLETELY furnished 6-room stucco, total price $4750, $500 cash, $45 month. Call 7110 So. Vermont.

NEVER again, $3900, $300 down, $35 month, modern 5-room, neat, clean, near 6812 Vermont. TH. 8429.

$100 down will buy 7-ROOM house near carline. $3000. $30 month. Doser, 9824 S. Vermont. TH. 9345.

5 ROOMS, 2 bedrooms. Big bargain. Small down payment, $35 month. Owner, 349 W. 81st st. TH. 9014.

5 ROOMS, 2 bedrooms, price $4750, small down payment, $35 month. Owner, 349 W. 81st St. TH. 9014.

$2600. 3-ROOM bungalow, terms. STUART. VA. 9761. VE. 6937.

A REAL bargain. 5-room house on 51st street near Broadway. $4500. AX.5520

SACRIFICE, 2 homes, Budlong near Manual Arts. Bargain, terms. UN5368

East and Southeast —50-C

MUST be sold by owner to close an estate, two houses on lot, 6 and 3 rooms, garage, for only $3200; first house west of Central ave. 1655 E. 42nd st., Los Angeles. See property; write Walter E. Wright, 813 Rosemead ave., San Gabriel, Cal.

FORECLOSURE sale, 5-room frame home, fruit trees. 2366 Sale Pl. Walnut Park. $2975. Cash $775. See owner, 2378 Sale Place.

[illegible]. New 5-room stucco, tile bath, sink, hardwood, garden, pool, paved street. $600 down. 416 E. 91st st. Owner.

BARGAIN TO SETTLE ESTATE
2-story brick, terra cotta. 7325 S Central. Dependable income. Owner.

$3200. $100 cash, modern 4-room stucco. 834 E. 105th st. JE. 8960.

North and Northeast —50-F

MODERN bungalow, 4 rooms and large sleeping porch, large level lot, ½ block from Monterey Road in Highland Park. Address D. box 230, Times Office.

5-ROOM modern house, sleeping porch, lot 50x120, near car, stores and schools. $3500. Terms to suit. 4217 PASADENA AVE. GA. 1600.

MUST close estate, 6-room house, $5000. Griffin Ave. Bargain. 3506 Pasadena Ave. CApitol 7896.

HOLLYWOOD—

For Sale, Exchange, Etc.

$30,000 Low Interest
NO MORTGAGE, NO COMMISSION.
Our beautiful home in Hollywood's choicest residential district. Walking distance to grammar school. 8 rooms, 4 bedrooms, 2 baths, sun room and sleeping porch, also maid's apartment. Unit heat. Double garage. Lot 55x135. Ornamental and fruit trees. Consider lot, bungalow or $2500 cash, balance $150 month. Interest 6%. This home is exceptionally well built and a real buy that you can pay for from your income. Owner, 1616 N. Orange Grove ave. HE. 5189.

LOS FELIZ LOT
Near Western avenue entrance to Griffith Park, having a splendid view yet level: 134 feet on paved boulevard, close to bus line and business section of Hollywood; this lot ordinarily worth $10,000; but for quick sale will take $5000. OL. [illegible]

$22,500 NOW SACRIFICING for $14,500
$2000 cash.
Beautiful new hillside home. Nine rooms, four bedrooms, three baths. Magnificent view. 1467 Kings Road. Within ½ block of Sunset.
See owner.
SAN PEDRO LUMBER CO.
1518 Central ave. Phone WE. 4341.

BY owner, 10-room residence, with servants' apartments over garage, fashionable Los Feliz district adjoining Laughlin Park, reasonable, clear. Owner will carry loan. Owner's office, 414 Van Nuys Bldg. VA. 7568. Evenings GR. 7289.

BEST buy in Hollywood. New 10-room Spanish, 4 bedrooms, 3 tile baths, unit heat, maid's room. Cost $27,500. Sell your price—terms. Address 2941 Santa Monica Blvd., Santa Monica. Phone 29315 or 26436.

HOLLYWOOD SACRIFICE. Vine-Fountain district. 50-ft. C zone. 2 houses rented $80 month. Owner leaving Sunday. Speed counts. RE. 4309.

HOLLYWOOD near Western. Apartment-house site. Large lot. Sell cheap. Owner. Address A. box 313, Times Branch.

SACRIFICE Hollywood hills Spanish home, all modern, wonderful view; trees. Owner transferred another city, must sell, make offer. GL. 3750.

ATTRACTIVE 6-room home. B zone, near Gardner grade school; priced low for quick sale. L. L. Hullet Co. OR. 3651.

$5000—New stucco on W. Hollywood's most attractive street. Small down payment, balance like rent. Horowitz, 8863 Santa Monica. OX. 9804.

2-STORY new 7 rooms, 2 baths. Wonderful view. 10 minutes Bullock's Wilshire. OL. 7746. MO. 19790.

FORECLOSURE. 2 family flat, 1640 N. Whitley Ave. Will trade. OR. 8215.

BEAUTIFUL 7-room home, leaving city, $7000. 1049 N. Genesee.

LARGE home for bungalow or vacant. OX. 3403 before noon.

BEVERLY HILLS—

For Sale, Exchange, Etc.

$30,000 BEL-AIR
BUILDING SITE
One Acre.
Adjoining Golf Course.
Wonderful View.
SEE IT
And make me cash offer.
WILL TRADE
One acre Holmby Hills. Gorgeous Mountain View. Small amount cash and a clear income lot for $13,500 Equity.
HAROLD VORCE
Corner Sunset and Whittier Drive. 4 blocks W. of Beverly Hills Hotel.
The Frank Meline Co.
OXford 4701.

HAVE clear lot, value $5500, and cash. Want 7-room bungalow in Westwood or Beverly. Positively no inflated values considered. Gifford, 5464 5th ave. VErmont 8362.

$5000 TO YOU
Through trade, have acquired double bungalow fully rented. Near Wilshire, La Cienega. $2500 for my equity if sold at once. Owner, OX. 2503-3104.

426 SOUTH ROXBURY DRIVE
7-room lower duplex, $115 month.
GEORGE ELKINS COMPANY
433 N. Camden Dr. OXford 1127.

SPANISH bungalow, 7 rooms, 3 bedrooms, 2 baths, unit heat, Frigidaire. 479 N. Carson Road, 2 blocks north of Wilshire. Owner. OX. 4988.

$8500 FULL price 357 S. Reeves Dr. Large patio, fountain, trees; Spanish type. Owner premises mornings.

SACRIFICE, 7-room Spanish, almost new, owner leaving city, must sell at once. OX. 5701. OX. 1495.

NEW Spanish, $7250, Beverly Hills district. 1631 Livonia. OX. 6856. WH. 4162.

LOVELY home, 6 rooms, corner lot, block south Beverly Blvd. Sacrifice, $3000 under value. OX. 3044.

300 N. ELM DR. on corner. 4 bedrooms, 4 baths, $18,000. Open. OX. 0612.

BEVERLY HILLS—

For Sale, Exchange, Etc.

The Finest Bungalow
IN BEVERLY HILLS
And on one of the finest streets in Beverly Hills, is being offered the discriminating buyer for the first time. This home consists of 4 bedrooms, each with dressing rooms and baths. Living room 20x30 with high ceiling. Large light sun room 18x30 opening onto beautiful patio. Billiard room and games room. Exceptionally large dining room, breakfast room and kitchen. The lot is 85x185, and well shrubbed, 3-car garage. This home can be purchased completely furnished or unfurnished. For appointment call
Mr. Holland—OXford 6171
The Frank Meline Co.
462 No. Canon Dr., Beverly Hills.

To The Woman Buyer
Here is a brand new home with every modern housekeeping convenience. Up to the minute in every way. Equipped with latest type removable metal kitchen drawers. Exhaust fan. Telechron clock. Door chimes and dinner chimes. Automatic closet lights and many other conveniences. Full tiled kitchen, walls and ceiling.
The house is Spanish type. 2 story with 3 master bedrooms and servants' quarters. Excellently built and in a good location. Just completed.
OPEN FOR INSPECTION DAILY
10:00 to 5:30 P.M.
At 516 N. Alta Drive
Beverly Hills.

$2000 UNDERPRICED
Beautiful Bungalow for
$7850.00
The lot is worth $5000, 50x150. Shrubbery and planting worth $1000. The house worth $4000, a colonial bungalow completely repainted and decorated. This is positively the best buy in this prime location. 310 North Foothill Road or
PHONE OWNER. OX. 6133.

LUXURIOUS!!!
256 SO. RODEO DR.
10-room 2-story Spanish stucco house and 3-car garage. Distinctive in every detail. Elaborately decorated, parquet floors. Travertine hall and den, large living room and dining room, servants' quarters, 3 full baths, lavatory, 2 stall showers and full tiled kitchen. Balcony in rear, steel sash and roll screens. This house is open daily and is the outstanding value in the tract.

714 NO. CAMDEN DR.
Another outstanding buy. Our last one lasted only ten days. The lot alone (80x195,) is worth nearly the full price asked. Most reasonable terms can be arranged. No exchange. See it today or call Mr. Pollock.
KEM AND ELKINS
400 N. Camden Drive. OXford 1171.

SACRIFICE
60-ft. residence lot, S. of Wilshire Boulevard, owner going to Europe and must sell for first good offer. See me at 109 N. Canon Dr., Beverly Hills, or phone OX. 4901 or OX. 2189.

CLASSICAL HOME
Tile kitchen, 4 bedrooms, ideal patio, a satisfying, artistic arrangement. Beverly - Wilshire Hotel locality. OWNERS DESPERATE TO SELL. $19,000, make offer. 216 El Camino. Mrs. Leonard. OX. 7161 or CR. 5819.

BEAUTIFUL 8-room Spanish home, 4 bedrooms, 3 baths, studio living-room, 18x30, large reception hall; large lot, spacious grounds, with wall around; unit heat; bank appraisal $30,000; my $15,000 equity for $7000. OX. 1413 or 1339 N. DOHENY DRIVE.

Open For Inspection
A fine 5-room bungalow at
360 S. SWALL DRIVE
Price $7750. Can finance to suit.
LA BONTE & RANSOM
136 N. Larchmont Blvd. GL. 2161.

WANT
10 or 12-room residence in Beverly Hills, Windsor Square or Hancock Park. Will pay to $40,000, all cash. Must be a bargain. MR. CORDNER. 706 So. Detroit St. OR. 1261.

Special Buy by Owner
LOW PRICE AND GOOD TERMS
New 2-story Spanish home.
616 N. RODEO DRIVE
Open 1 to 5. OX. 4914. OX. 4286

WILL TRADE, 8 apartments, just off Wilshire. $6000 year income. OX.9774

$500 DOWN, HOME AND INCOME. NEARLY NEW. 318 N. PALM DR.

WESTWOOD HILLS—

For Sale, Exchange, Etc.

PLAY safe, buy the best. Builder offers most attractive and well built 7-room Spanish house in this section of Westwood; living, dining and breakfast rooms, looking out on large patio; beautifully landscaped; tiled kitchen, General Electric refrigerator, lots of cupboards, 2 tile bathrooms, unit heat, 3 large bedrooms, decorated on Sanitas, dressing-room, cedar closet, many other features; lot 50x135, price $8750, terms. Drive out Pico or Santa Monica blvds to 2146 Parnell ave. Or phone West L. A. 33510.

BEAUTIFUL home ideally located on large corner in Westwood near Wilshire Blvd. 3 bedrooms, 2 tile baths, unit heat, electric refrigeration, double garage. Account sickness owner will sacrifice this $15,000 home for $9750. Anyone interested in a real home will appreciate this value by inspecting it. $2000 cash will handle. Mr. Wolpe, OX. 6168 or MO. 17655.

PRIVATE PARTY
Wants $4500 at 8 per cent.
First trust deed. Principals only. My Westwood Hills home is security. Value $11,000. Call 10577 Kinnard.

UNUSUAL circumstances allow us to offer new 7-room 2-bath Spanish at $7500. Call OX. 0734.

7 ROOMS, 2 baths, English. At less than foreclosure. 1630 Warnall ave. Owner, CR. 9509 or GL. 1354.

WESTWOOD Hills residence lot, cost $10,000, sell $6500 with small down payment. Owner, OX. 8115.

SEVERAL bargains, choice lots north of Wilshire. OX. 9785.

GLENDALE—

For Sale, Exchange, Etc.

Almost An Acre!
NEW 2-STORY STUCCO
HAND-MADE RED TILE ROOF
3 TILE BATHS, UNIT HEAT
FIVE SLEEPING ROOMS
$14,750—EASY TERMS
BEAUTIFUL NEW STUCCO home on splendid east front lot, among Glendale's finest homes, room for tennis court, swimming pool or avocado grove. NINE LARGE ROOMS, bedroom or den on first floor, tile bath, three large bedrooms, GLASS SUN ROOM, two tile baths, three balconies on 2nd floor. A real home in an ideal location, convenient to schools and transportation.

NEW 2-STORY STUCCO
RED TILE ROOF—3 TILE BATHS
WALLED PATIO—BALCONIES
$11,000—$2,000 CASH
WONDERFUL NEW HOME, distinctively Spanish in architecture and finish, large living room and dining room, both opening to walled patio, attractive breakfast room, library or den, bedroom with bath on first floor; three attractive bedrooms, two tile baths on second floor, ideal location. We can show you ALL of the BEST BUYS. Open Sunday.
Greenlaw Realty Co.
148 S. Brand. Douglas 9201.

ROSSMOYNE
NEW TWO-STORY, 9 rooms, 5 bedrooms, 3 baths. All modern conveniences. Large lot. $12,500. Terms.
M. GANNON
with
J. E. PETERS, Builder.
203 S. Brand. Doug. 3030.

VISTA VERDUGO
Foothill homes and homesites.
W. L. TWINING, MANAGER.
2826 North Verdugo Rd., Glendale. Douglas 6060. Evenings, Doug. 2112.

SEE us for the best buys in Glendale. Now is the time to buy a home at a bargain price.
G. O. RUSSELL & CO.
600 S. Brand, Glendale. CA. 5303.

NEW 2-STORY—$11,500
Rossmoyne. Den, 4 bedrooms, 3 baths, Frigidaire. Ralph R. Race. 219½ So. Brand.

NEW SPANISH STUCCO—7 rooms, 3 bedrooms, 2 tile baths, unit heat, electric refrigeration. Near Hoover High. Price $7950. Terms. SHOOK REALTY CO., 118 South Brand.

6-ROOM stucco, very attractive, three blocks all schools. Lawn, shrubs, fruit trees, sprinklers. $5500. Talk with Nimmons, 229 W. Broadway.

$2000—LOTS on 2nd trust deed. All improvements in and paid. Built-up district, transportation, schools. Douglas 7965. L.A. phone AL. 5314.

GOOD AS NEW 6-ROOM HOME. 3 bedrooms, $4900. Terms. Lot 50x125. Garage. Lawn, shrubbery. See it. SAM STODDARD, 100 S. Maryland.

SACRIFICE modern 9-room home, 2 large lots, ideal for children. Chevy Chase district. $6500 mortgage, submit clear or cash. Mr. Bell. EX.1149.

GLENDALE—

For Sale, Exchange, Etc.

NEW 9-ROOM SPANISH HOME
ALL TILE ROOF
5 bedrooms, 3 tile baths, unit heat, General Electric refrigerator, large living room with studio window. Real fireplace. Spacious entrance hall. Dining room, breakfast room both unusually large, patio in front, two large balconies upstairs. Bedrooms exceptional in size with hand painted walls. Plenty of cupboard space, closets including cedar closet. East front lot, 60x160. This is without doubt the best buy in Southern California. Located in N. W. section of Glendale, near schools and transportation. Price $12,500. Terms arranged.
SEE HARRY B. COOPER
WITH H. H. GARMONG, REALTOR
121 So. Central ave. Douglas 5637.
OPEN SUNDAY.

FORECLOSED English stucco, 6 rooms. Fine location just off Kenneth Road. 1427 Idlewood Road. Real bargain.

EAGLE ROCK—

For Sale, Exchange, Etc.

$1500 CASH buys equity in frame duplex with 5 rooms down and 4 up, near Eagle Rock High School. Total price $5500. Ask Ward, 4640 Eagle Rock Blvd. ALbany 1614.

PASADENA—

For Sale, Exchange, Etc.

AUCTION! Wed., Sept. 24, 2 p.m. Four rental unit house, 738 N. LAKE AVE., just north of Orange Grove Ave. Ideal lot for bungalow court or high-class apartments, size about 50x190. C. H. O'CONNOR & SON, Auctioneers. FI. 2134.

FOR immediate sale, beautiful $14,000 home for $11,500. 3 bedrooms, sleeping porch, den, breakfast-room, South Pasadena, near Oneonta Station. EL. 3422.

FOR RENT, unfurnished, 4 bedrooms, 3 baths. Lot 100x225. 2-story Spanish, $110 month. Hogan Co., Sales, Rentals, 379 E. Colorado, Pasadena Terrace 2151. Established 20 years.

OWNER'S sacrifice, ½ price, lot 79x173, corner two boulevards, 11 rooms furnished, close in. Bank value, lot alone, $8000. Sell at $7000. DR. 9014.

ALHAMBRA—

For Sale, Exchange, Etc.

CALL at 45 West Valley Blvd. for Mr. Winslow and I will show you biggest bargain in Alhambra. A new English home, never occupied, that MUST BE SOLD. Should sell first party inspecting.

SAN MARINO—

For Sale, Exchange, Etc.

VERY low price on fine large lot, couple blocks from Huntington Drive. Located center of carefully restricted Meline Company subdivision and surrounded by $12,000 to $15,000 homes. Good mountain view. Price only $2800. If you want a real bargain, write P. O. box 391, Alhambra.

OAK KNOLL home, 9 rooms, 4 bedrooms, 3 baths, built by owner with utmost care, lot 100x300, beautiful homes surrounding, $35,000. Will take smaller home. San Marino Realty Co., 892 Huntington Dr. WA 6563. Alhambra 1907.

GENUINE sacrifice, 8-room home, deep lot, finest location. $12,500. Pollard & Brush, 2590 Mission st., San Marino. Wake. 2674. EL.3804 evenings.

BEAUTIFUL lot near Huntington Library. Fine community. OX. 4383.

CITY LOTS AND LANDS—

For Sale —53

WESTWOOD VILLAGE
APARTMENT HOUSE SITE
150x150.
Highest rate of occupancy. Hill level corner ready for improvements now. All improvements in and paid. Price $30,000 on easy terms. Call MU. 4221, Station 30, or MO. 14401. Evenings.

HOLMBY HILLS
More than an acre, high and level, with a view of the entire city and miles of ocean in beautiful Holmby Hills. Price $27,000. Phone Jamison, OX. 1137, or call 10400 Beverly Boulevard, near Bel Air gate.

5 Acres Close In, $4000
Richest garden soil, level, fine street edge of San Fernando, city water, etc. Appraised $9000. Must sell. 1240 Pacific Mutual Bldg., MU. 5232.

WESTWOOD HILLS
A high level view lot, 70 foot frontage east of and near university. $6850. Mr. Jamison, 10400 Beverly Blvd., or phone OX. 1137.

JUST a few 25-ft. lots left on Florence Ave. between Vermont and Hoover. Price $2250 plus assessments. Terms. Geo. H. Peck, owner. WE. 6093. Ask for Mr. Hill.

VERMONT AVENUE CORNER
100x110—$250 per foot.
Mr. Scoggins
HAROLD G. FERGUSON CORP.
756 So. Spring St. TR. 3804.

LARGE business lot at sacrifice. Must sell West Washington St. lot, close in, at ½ actual value. Address D. box 62, Times Office.

FULL OIL RIGHTS
LOTS near derrick. C. J. RADITS. 11501 Washington Blvd., Culver City.

LARGE corner ripe for a drug store or market, thickly populated, no drug store for 2 miles. Address B. box 521, Times Branch.

TAKE trust deed for $945 equity in good residence lot in North Hollywood, balance $1035. Call 8 to 4:30. Mrs. Wall. MO. 0367.

DUPLEX lot near new John Marshall High School, improvements in, best rent section in city. $3200, easy terms. OLympia 4769.

LOT, Brentwood Park, 135x260, $5000, worth $10,000. Take good automobile part payment. Owner, GR. 4971. Evenings HE. 7835.

VIEW lot, level, $60 front foot, 1 block north Beverly Blvd. near Bel Air. Owner, GL. 8535.

BARGAIN, $1000, 40x120, near Sunset and Echo Park, one block to car, closing estate. OL. 7226. VA. 6812.

115x260 HILL TOP
IN BRENTWOOD. $7500
PHIL NORTON. VA. 7151.

CHEVY CHASE LOT, $1200 cash. Also Chevy Golf Club membership. Owner, 8428 Compton ave. LA. 1031.

$5000 for you. Foreclosure on business lots, Cahuenga Blvd. Must have $2000 cash. WA 6358.

CLOSING estate, $1000, 50x120 hill lots; car 1 block; paved streets. Echo Park-Baxter. OL. 7226. VA. 6812.

$500, 3 BLOCKS high, grade school, yellow car, less than half. CA 0646

2 LOTS, 171-ft. Value $4500, for $1500 cash on Mt. Washington. GA.4317

MUST sacrifice lot Westlake district. Price $5000. ½ cash. MO. 10721.

NEAR WILSHIRE BLVD. Apartment site, 70x130, $5400. OX. 5012.

WILSHIRE-Fairfax duplex, flat or apartment site, $3150. OX. 9529.

WESTWOOD corner lot, cost $6500. Will sell $2950. Call OX. 1903.

BUSINESS PROPERTY—

For Sale —54

TRUSTEE'S SALE
Of Business Property
Sept. 30, 1930 at 11 a.m. at West entrance Courthouse, Los Angeles, Title Guarantee & Trust Co. will sell store building, Number 2831 to 2835 West Pico street, to satisfy balance due of $4000 on trust deed note. More information call WHitney 9836

CORNER business lot, vacant, one short block from Florence and Avalon Blvds., which is a major intersection, 80x100 to alley; priced to sell, no trades. 1005 Bank of Commerce Bldg. TR. 4164.

BEVERLY BLVD.
Must sell prominent corner near Fairfax for cash at $270 a FT.! Circumstances demand immediate action! Mr. Johnson. WYoming 1740

BUSINESS corner 55x120, worth $12,000, for $6000, cash $3000. Avalon Boulevard and 64th St. Owner, 119 E. 62nd st. Call between 9-12.

DOWNTOWN, Pico and Olive st. Attractive price. Jonathan Dodge, owner, 1006 Pershing Square Bldg. TU. 8363.

MUST sell Slauson store; 4-room house, rear, near Western; a $6500 property for $3500. 5724 S. Western.

3-STORY brick on South Spring St. Will sell at sacrifice Phone owner, EMpire 1193.

GOOD business property, close in, make offer. 212 E. 17th st. AT. 7504

FOR SALE or lease, ripe for building, corner, 48th-Normandie. RE. 0885.

HAVE 5 splendid business corners. Must sell within week. OL. 4144.

INDUSTRIAL PROPERTY—

For Sale and Exchange —56

FACTORY, 3-story reinforced Class "A" building, 25,000 square ft., 5 acres with trackage, cheap water, gas, etc., cost $90,000; price $41,000, terms; accept property all or part, located Santa Ana. For particulars, address Kitzmiller, box 171, Santa Ana

$12,000. 60x225 N. Spring street, close in. Baierski, 403 Bradbury Bldg.

$3000—DOWNEY Road near 9th st. 50x105 to alley. SAYER. AN. 7885.

INCOME PROPERTY—

For Sale —57

NEW flat, modern, 20 rooms and 4 garages. Must sell. Price $15,500.

NEW flat, all full, 4 garages. Best snap in L.A. $13,200. Duff. WH.6911

SACRIFICE FOR CASH
Equity in new up to the minute 8-family apartment. $25,000 first. 3 years, 7%. Owner, OX. 9804.

FOR information pertaining to foreclosure property, priced right, call MR. CUTTS. VA. 6552.

GOOD income property, fine location, between 2 carlines, call 1441¾ E. 59TH STREET.

$3000. SNAP
Large flat near Wilshire, Beverly Hills. 1 loan $11,000. OX. 4776.

1331 S. BURLINGTON. FORTUNE LATER. McGARRY, owner. VA. 5294.

INCOME PROPERTY—

For Sale —57

VINE-HOLLYWOOD
UNDERPRICED $17,500
BONA FIDE SACRIFICE
90x181
NO ASSESSMENTS
Worth $1000 per ft. in one year.
WELL IMPROVED
INCOME NOW $5000 YEAR
$25,000 first due about 2 years. 7% payable quarterly.
Ill health compels me to sacrifice for $37,500. $10,000 cash, balance straight 2nd 7%.
P. T. CARLINO, OWNER
1812½ Ivar. 10 to 4, daily.

WESTLAKE SACRIFICE
Splendid 2-story apartment house, completely furnished. 12 apartments, all rented. Actual income $330 per month, plus lovely double apartment for owner. A RARE FIND for Speculation and Sound Investment. Price $21,000. Terms.
Forest L. Beal
333 Roosevelt Bldg. TR. 4901.

LUMBER COMPANY
Has 4-family flat, Glendale, Electric refrigeration, 20 rooms. Take less than paper was. $2500 handles. Roger Dahlhjelm, 720 Rowan Bldg. FA. 1136.

Fine Income 8 Doubles
Completely furnished. Sold for $42,000 unfurnished. Can be bought for $21,000; $6000 cash. One mortgage, $15,000. Call owner, HE. 0544.

$9500 SNAP. ½ block west of Western Ave. near Beverly Blvd. 6-room house on lot 50x148. Ripe for high-class apartments. $4500 handles. WA. 2114

APARTMENT, 20 units, furnished, will take $18,000 for my $45,000 equity; only one paper, 2nd paper can be placed if necessary. Agents don't answer. EX. 7320.

FORECLOSURES
Income properties and homes, as low as 10% down and balance 7%. Hollywood Finance & Loan Co., 211 Taft Bldg. HE. 2697.

LOT near Ambassador, appraised $20,000. 4-flat worth $10,000, furniture costing $4000. Must sell, will take $21,500. 816 Fedora. FI. 2215.

HOLLYWOOD'S best-paying apartments, $12,600 month. GR. 2648, 11-12

14-ROOM DUPLEX—WILSHIRE-FAIRFAX. $13,000. OX. 0612.

DUPLEX, 6909 Camrose Dr., near Hollywood Bowl. Sacrifice. HE. 4527.

SUBURBAN PROPERTY—

For Sale —58

YOUR opportunity, an exceptionally well built, brick SPANISH 6-room bungalow, breakfast room, cellar, double garage, all modern improvements, corner lot 53x150, 4 large walnut trees, priced $1400 below value, easy terms. G. H. White, 1237 S. Muscatel, Rosemead. Alhambra 1412-J

ONLY $10 MONTH
Beautiful fruit-covered 1-4 acre in heart of Studio City, North Hollywood. OWNER, OXford 7851.

WALNUTS
One acre walnuts, 12 trees, twenty years old, garage house, only $350 down. Phone owner, Alhambra 1601.

ROSEMEAD
Must sell my 145-foot corner home at 1649 Ivar street, Rosemead. Owner. Phone my son at WA. 2430.

$500 DOWN, balance easy. 1 1-5 acres at 6165 Reseda ave. Nice home and other improvements. Foreclosure price $5500. MR. EDWARDS. TR. 4823.

BALDWIN PARK, two 3-room. Garage and chicken house. Acre each. Rent or sale $12 month. (Owner) 71 S. Huntington Drive, Lamanda Park.

20 ACRES alfalfa, Ontario, all or part, small payment. Balance 10 years. Address D. box 68, Times Office.

2.12 ACRES on main boulevard, $1856. $476 down. Gas, electricity, water. Trustee, box 34, South Pasadena.

WE specialize in acreage, country homes and poultry ranches. KELSEY, 1549 Valley Blvd., Rosemead.

A-1 CHICKEN ranch equipped for 1600 hens; fine home. Sell or trade, $11,000. 1061 S. Ivar, Rosemead.

MUST SELL my 2 acres, new home, worth $12,000, now $7500. WY. 2196

2 ACRES at foreclosure sacrifice, near Bell. VA. 9788. HE. 9197.

Arcadia

FOR SALE—Modern English type home, large lot, fruit and shade trees, near West Arcadia business center. 625 Naomi ave., Arcadia, Cal.

El Monte

½ ACRE walnuts on Peck Road, 1½ miles northeast of El Monte. New 5-room, modern, stucco, double garage, lots of cement work. Drive out and see it, you will like it. Lambert & Hayes, 232 W. Main, El Monte. Phone 292. Sundays 88-R.

Inglewood

5-ROOM STUCCO, modern; price $2450—$400 cash, balance monthly. LESS for cash or large down payment. Owner, TH. 4588; UN. 9313.

La Crescenta

15 acres. Will divide one or more north of Michigan. Elevation about 1850 feet. Wonderful climate. Sell half value. MR. COLE. DU. 1845.

San Fernando Valley

60 ACRES, best clear land near foothills San Fernando Valley. Fine soil, under cultivation. Piped for water. Sacrifice for $1100 per acre to close estate. PARKER, 211 No. Central, Glendale. Douglas 4985.

BARGAINS San Fernando Valley property. W. T. BURR, 205 Chatsworth Drive, San Fernando. Phone 36.

BEST ranch in Owensmouth at 21510 Roscoe Blvd. Sell or trade. OR. 7100

$350 DOWN, 1 1-4 acres Reseda, stucco home, rabbit equipment. OR. 7100.

Sunland

$2600, $500, $25 per month buys 3-room modern frame cottage, lot, corner 40x112, healthy climate. Owner, 1104 S. Union ave. WA. 6367

Pomona

$7500 CASH will buy 10 acres with 5-room modern bungalow, this week. 1511 EAST GRAND AVE.

BEACH PROPERTY—

For Sale —59

$6000 UNDERPRICED
EXCLUSIVE BEACH HOME
Modern, attractive 9-room Spanish hillside home. Beautiful Castellammare overlooking entire bay with private beach privilege. Open for inspection 17570 Posetano Road. Owner, 321 S. La Brea. WH. 2314 or tract office.

FOR SALE, CASTELLAMMARE—Choicest lot in entire subdivision. 80 foot double frontage site close to private beach, unobstructed view entire coastline. Will sacrifice $5000 under market. See Castellammare office or owner, 321 S. La Brea. WH. 2314. Owner sign on lot.

WANT small Hermosa-Manhattan Beach home; have dandy corner, 160x165, 2 houses, 4 lots, walnuts, chickens; best part Monterey Park. Appraised $8500. Mr. Banks, WY.3164

$450—TERMS, for fully improved lots near new channel section West Newport Beach. Jay Scribner. Box 222, Newport Beach.

SACRIFICE beautiful 5-room stucco, 2 lots, near ocean. $6000, terms. Nelson Realty Co., 2624 Hermosa Ave., Hermosa Beach.

HERMOSA Beach business property near Pier. sacrifice, $10,000, worth $18,000 Address A, box 446, Times Branch.

POULTRY AND RABBIT—

Ranches for Sale —60

SEND your name and learn of the CHARLES WEEKS POULTRY COLONY, the MOST INTENSIVE POULTRY CENTER in the world today, where sandy soil, irrigating water, balmy climate, home markets, low cost of poultry houses and WINTER GARDENS make it an outstanding location for beautiful, self-supporting GARDEN HOMES. Charles Weeks lectures every Sunday, 2 p.m., on his own little farm off Sherman Way, near Owensmouth, in west end of San Fernando Valley. Address CHARLES WEEKS, box K. Owensmouth, Calif.

POULTRY ranch for sale, ½ acre with 4-room house, furnished, gas brooding house, 3 poultry houses equipped for over 500 chickens, 10x18 granary, with all tools and machinery necessary. Price $6000 on terms. E. F. Jones, 425 LeRoy Ave., Arcadia.

TWO-acre chicken ranch near highway, small house and good brooder house, 200 hens; bargain. L. A. Calvin, Vista, Calif.

WANT home to $5000 for 2½ acres full bearing oranges on boulevard. Cozy home. Price $8000. Postoffice box 662, Fontana.

UNFINISHED house, 4.14 acres, $4200. $1025 down. Balance 10 years. Trustee, box 578, MONTROSE.

ACRE, house, chicken equipment, bearing trees. Good street near Van Nuys. $2350. 5800 Van Nuys Blvd.

WILL sell $18,000 chicken ranch for $11,950. A. HARRINGTON, Huntington Dr. and Highland St., Duarte

ESTABLISHED rabbitry and house for rent. 5921 MONTEREY RD.

COUNTRY, FARM, RANCH—

Properties for Sale —61

TWO magnificent acres in avocados and beautiful new home for $7500. Many trees now bearing Soon worth $12,000. Delightful environment. Raymond Wayman, owner, Fallbrook.

VISTA AVOCADO LAND
Good water, soil, climate and view. Suitable for citrus and winter vegetables. Terms. 319 Brockman Bldg. TR. 6328.

COUNTRY, FARM, RANCH—

Properties for Sale —61

ACT QUICKLY
(FARM LAND)
460 acres suitable for alfalfa, corn, cotton, grain, ideal hog ranch, abundance of gravity water, $1.75 per acre including maintenance, close to San Joaquin River. Price $50 per acre, 25% down, ten years on balance, payable annually, interest 6%. This can be sold in 160-acre tracts.
Miller and Lux
215 West 6th Street. MU. 7347.

402 ACRES near Santa Susana, ½ mile from highway, 130 acres farmed, balance hills. One long canyon with many oak trees and good springs. Small 4-room house and good barn, spring water piped to corral, etc. Oil rights go with property. Price less than $100 per acre. G. NORTHCOTE, P.O. box 493, Porterville.

Small Country Estate
Owner must leave, sell or lease to discriminating people. La Crescenta. 30 minutes to Los Angeles; modern. 5 bedrooms, 2 baths, lovely view; altitude 2000 feet; ideal climate. MU. 1027.

$350 PER acre is all we ask for this Vista District citrus and avocado land property. Full water rights. Report on soil, water and climatic conditions by experts. See or phone Russell, 724 Van Nuys Bldg., Los Angeles. Phone TRinity 4521.

HOG RANCH FOR SALE—$100,000. 480 acres land, capacity to carry 250 sows and raise 3000 pigs a year. Great opportunity for man with money. No trade. FRED B. FOX, Cory Building, Fresno, Calif.

20, 40 OR 80 acres of my ranch in San Diego county. Plenty of shallow well water, excellent soil. Good for dates, grapes or alfalfa. Sacrifice sale. MU. 7838, L. A., or write R. SCOTT, BOREGO, CALIF.

GOOD PROFITABLE groves, building sites. Country estates. GORDON F. BLACKWOOD, Realtor. Office on Blackwood Ranch, 2 miles southeast Glendora. On U.S. Highway 66. Member Pomona Valley Realty Board.

1 1-4 ACRES near Monrovia, best soil, worth $2200 per acre. Will sacrifice at $1600. Owner, O. R. FIEHN, 623 W. Lime, Monrovia.

AVOCADO, CITRUS LAND, GROVES, ranches, boulevard, beach property. WILL WILLIAMS, North and First St., Carlsbad, Calif.

CLEAR acre, 4-room house, alfalfa, chicken equipped, clear eastern farm Illinois or Missouri. Box 934, San Fernando.

4500-ACRE stock ranch, Tulare county, plenty water, foreclosure bargain, attractive terms. Holbrook. WY. 2156.

MY 5-acre Upland Foothills, large acreage avocados adjoining. No smudge. Need $1000; urgent. TU.3422

IDEAL movie location or country home. 30 miles Hollywood. 100-500 acres. Address D. box 274, Times Office.

80 ACRES in Riverside county, $2000. Bargain. Ben White, Bryson Bldg.

Antelope Valley

ANTELOPE Valley 60-acre ranch, 40 acres in alfalfa, 2 wells. Must sell. Will trade for small home and some cash. 400 S. Burton Ave., San Gabriel. Phone Alhambra 1939-R.

FOR SALE—140 acres, fine for turkeys, fruit, wheat, alfalfa, water. Cheap for cash. Chas. H. Knibbs, Box 166, Route 1, Saugus, Calif.

NICE alfalfa land near Palmdale, $35 an acre. Terms. TH. 0741.

Arizona

Phoenix Subdivision
140 acres ripe for subdivision. Between 2 main boulevards. One mile closer than Wm. Wrigley's new winter home. Soon be in heart of city. $1000 per acre, terms, or $800 cash. Long time. Owner getting too old to farm. Forman, R. 10, Box 341, Phoenix, Ariz.

34,228 ACRES near Boulder Dam Lake (to be) G. F. Stevenson, Miramar Hotel, Santa Monica, Cal.

Imperial Valley

SELL or lease 280 acres good alfalfa, fruit, vegetable land, cheap gravity flow water; owner. WY. 7633.

San Luis Obispo County

FAMOUS Upton and Cressey Ranches, San Luis Obispo county, 19,497 acres, closing out price only $18.50 per acre. Easy terms, long time, 5% interest. Leased for oil and well drilled 4500 feet. One-half oil royalties go with land. Splendid wheat and stock ranches. Good buildings, ample water. Commission to broker. H. J. WHITLEY, owner, 402 Spring Arcade Building, Los Angeles.

MOUNTAIN, RESORT, LAKE

Property —62

SACRIFICE, lot Lake Arrowhead, ½ price, terms, level, many trees. Address D. box 57, Times Office.

7-ACRE, 8-room house, Big Bear, $3000. Other lands. ROGERS, AL. 2848.

LAKE ELSINORE 50-foot level lot, $200. Phone WA. 3165, Pasadena.

EASTERN & NORTHERN—

Property

For Sale —63

IDEAL lot, 60x120, Malaga Cove, eucalyptus grove, near business center and golf course. $1800 cash, $2200, terms. Address D. box 30, Times Office.

For Exchange —63-A

WANT NORTHERN
Have big Hollywood bungalow incumbered only with life insurance loan. Owner wants northern improved.
CHILDS. GR. 4194.

OUT-OF-STATE PROPERTY OWNERS Can handle your property quickly. Have outlet. TU. 3888, VA. 1806. 701 Pershing Square Bldg., Los Angeles, Cal.

320 ACRES, clear, rich grazing land, Montana, for best cash offer or will trade for recent model car. Address D. box 111, Times Office.

IF YOU have eastern property to exchange for clear Orange county, Address XX. box 159, Times Office.

Wanted —63-B

WANTED: Bungalow court. Have 80-acre alfalfa ranch, clear. First-class buildings, 2 silos. Will assume. Owners write P. O. Box 322, Pasadena.

OIL PROPERTY—

Miscellaneous —67

INGLEWOOD oil field, big lot, 100% oil rights, 50% of value, extreme sacrifice, 50x215, two street frontage. Major companies grabbing everything on leases in vicinity. $675 will handle, price only $1375, balance easy. Royalty alone probably worth independent fortune, but lot alone worth twice the price, immediate action necessary. GL. 6849, glad to show it.

80 ACRES, Kern county, Full oil rights $1800, $450 cash, balance 10 yearly payments, interest 6%.
Miller & Lux
215 West 6th Street. MU. 7347.

OIL INVESTORS. Your chance to get in on the ground floor with group now incorporated, ready to drill in heart of Venice field. $7500 handles. Address D. box 159, Times Office.

OWNER OFFERS
2% LAND OWNER'S ROYALTY
in choicest location in Venice Field. $2000. Will split. Address A. box 459, Times Branch.

EDDY COUNTY, NEW MEXICO
320 acres, near production, 5-year lease, $250 per acre. 4540 WASHINGTON BLVD.

WANTED—Percentage in attractive and producing landowner's royalty. Address with particulars. Advertiser, 1919 S. Harvard Blvd.

SANTA Barbara county, 40-acre oil lease; adjoining section has well now 3100 feet. Will sell or trade. Address C. box 165, Times Office.

OWNER offers 1% owner's royalty in choicest location in Venice field. $1500. Address C. box 171, Times Office.

SELL 5% or part, gross royalty. Venice: well drilling among the big ones. Price $5500. Owner, OR. 0291.

1% OIL participating share, paying $200 month dividend. Price $2000. No brokers. Phone Long Beach 43121

WARRANTY mineral oil deed, well down 5000 feet. No agents. See Owner, 2894 Cherry ave., Long Beach.

1%. WELL down 5000 feet. Signal Hill, opposite Cemetery center, big producers. $1000. Clark. WE. 6769.

VENICE lot equity, in growing district, for automobile. CR. 5819.

VENICE leases, among gushers, 16 2-3% and up. Eyman. LA. 2658.

WILL SACRIFICE part of my oil land in PALMS. OWNER. GL. 6304.

40 ACRES cheap oil, citrus land. BAIERSKI. 403 Bradbury Bldg.

A-1 VENICE lease, derrick, machinery. No bonus. EX. 1873. Immediately.

ORANGE, LEMON, WALNUT

Avocado Groves—Vineyards

For Sale —68

AVOCADO CITRUS GROVE
10, 20 or 25 acres, avocados, oranges and lemons, private water. Best buy in the district, at $1000 per acre. Terms. Ernest S. Ross, 531 Security Bldg.

CITRUS grove, $500 per acre under value. 20 acres fully equipped, need the money. Phone GL. 6457. Alhambra 4911-W. evenings or Sundays.

CITRUS land, $530 acre. Small payment. Balance 10 years. Minimum temperature 30. Water, [illegible] year. Address D. box 67, Times Office.

32 ACRES or part Vista Irrigation District, fine soil and location, $250 per acre, long terms. Owner, Box 98, OCEANSIDE, CAL.

ORANGE, LEMON, WALNUT

Avocado Groves—Vineyards

For Sale —68

Avocado Land and Groves
OUR SPECIALTY
Choice avocado land and bearing avocado groves in any of the proven districts. Excellent income possibilities. Complete information without obligation.
YOUR INTERESTS CONSERVED
ERNEST S. ROSS, REALTOR.
531 Security Bldg., Los Angeles.

BEAUTIFUL CLAREMONT GROVE
10 acres full-bearing navel oranges, fine boulevard location, improved with modern 8-room home, beautiful grounds, income past 4 years $35,500; this grove has paid 10% net on $60,000 for past 4 years; special price $32,500; 1-3 cash, balance out of crop; this is a wonderful investment and home place. Come and look it over. E. Middleton, 147 W. Holt, Pomona. Phone 1701.

BETTER than life insurance, your ambition to retire on an orange grove, can be realized if you will purchase this 30 acres of real Valencia land, in this wonderful orange section. Abundance of cheap water. Near 2 major highways and a country club. Only 19 miles from Los Angeles City Hall. Price, if sold before repossessed, is $750 per acre; ¼ cash. No trades. A. D. COX, Realtor, 315 W. 9th st. VA. 2624.

BEAUTIFUL 10 ACRES
ORANGE GROVE, BOULEVARD HOME, 30-year-old navels. Packing house receipts for past 4 years, $28,000, or 15% net on special price of $32,500. Modern 8-room house and beautiful grounds. A real home and real income. Phone Pomona 802. DARROW BROS. 468 W. Holt, Pomona.

$30,000. ON account of death of husband. Orange grove. Excellent condition. 10 acres Valencias, 14 years; 5 acres navels, 18 years. 10 acres rebudded navels, bearing; 2 acres Kadota figs; 13 acres vacant; fine soil, 2 pumping plants, plenty water, good house, large crop included. 3 miles east of Strathmore. Owner, 219 S. Alta Vista Blvd., Los Angeles.

4 ACRES 7-year-old avocado grove, ideal climatic conditions, one mile from ocean, crop to go to purchaser, estimated at 1-4 of sales price, must sell on account of sickness. Don't answer unless you mean business. Call and see property. W. A. RUDLER, Carlsbad.

RICH AVOCADO-ORANGE LAND in 100% proven district, 1 to 25 acres virgin soil, surplus water, low prices, easy terms. Drive 4½ miles east of Orange on E. Chapman ave. to F. Mead, or write 308 W. 2ND ST., Santa Ana.

10 ACRES naval orange grove, A-1 condition, with a good crop. Has had best of care. 1080 bearing trees, 82 new trees, gauge canal water. Price reasonable. Last year's crop $10,000. Box 100, Times Branch, Riverside, Calif.

10 ACRES ready to plant, finest land and location Vista Irrigation District. Owner says take best offer, cash or terms. Ross M. Russell, Oceanside, Cal.

13-ACRE orange grove, near Hemet, full-bearing navels and Valencias; fine, sightly and protected location; $20,000. Owner, box 82, Hemet. Cal.

FOR SALE—Approximately 9 acres, full bearing orange grove, heavily fertilized, in excellent condition. $18,000. M. J. Mueller, Fontana, Cal.

DUARTE, MONROVIA citrus nursery since 1876, all varieties. Plant while ground is warm. Blue 136.

ORANGE grove, 5 acres 8-year Valencias, 5-room house, plenty water, near Anaheim. OR. 7504. OL. 0970.

$30,000. 14½-ACRE walnut grove with buildings. Near Puente. Terms. Ben White. 303 Bryson Bldg.

For Exchange —68-A

MUST CONSOLIDATE
Have 2 orange groves near Fullerton in Orange county, 1 14½ acres and 1 10 acres, fine condition and good crop set. The 10-acre grove has very nice 8-room brick home, 2 baths, plenty outhouses, tractor and all kinds of tools. Will trade both for a good 20 to 30-acre grove or either one for a 5-acre grove with good home, adjusting difference. Owners only, address owner, 315 S. Roxbury Dr., Beverly Hills. OX.8563.

Wanted —68-B

Want Oranges Walnuts
We have cash and income property for producing grove to $50,000. A fair deal and quick action.
CLINCH & THURTLE
444 So. Western Ave. DR. 2368.

WANTED—

Real Estate

For Cash, Not Classified —71

BUYERS WAITING
WANT WELL LOCATED BUSINESS PROPERTIES, WELL LEASED, WEST OF VERMONT, SUBJECT TO ONE ENCUMBRANCE. HAVE BUYERS WAITING! QUICK ACTION!
HUGH EVANS & COMPANY.
347 SO. FAIRFAX. ORegon 1121.

Sold for Cash-NO TRADE
MY OWN IMPROVED METHOD
CALL IN PERSON AT
2034 W. WASHINGTON. "W" CAR.

Cash Paid For Bargains
Write only full details. F. M. Phelps & Co. 1240 Pacific Mutual Bldg.

WANT 4-bedroom home, Hancock Park or Beverly Hills. Will pay all cash to $25,000. Must be a bargain. Address C. box 150, Times Office.

HAVE $10,000 to $11,300 cash to invest. Want best income equity I can buy. Address C. box 149, Times Office.

WANTED—Distressed property, vacant or improved, write Detroiter, P.O. box 153, Ambassador Station, Los Angeles.

Miscellaneous —71-E

WILL BUY
Or lease for 99 years business properties on main thoroughfares in L.A. Must be clear. Improved or vacant. Owners only. Send full details and lowest net price by mail only. I am not trading real estate but buying and leasing for a large corporation.
JIM HOOL
ROOSEVELT BUILDING

WANTED—Business property, income, will trade 5 acre country estate, fine home, 4 acres oranges; value $35,000; will assume up to $50,000 difference. Address A. box 310. Times Branch.

THE FRANK MELINE CO. can sell your property in a few days by our quick liquidation method. See ALBI, 3rd floor, 708 S. Hill.

CAN list your real estate with 1650 realtors all over the U. S. Information free. See SMITH, Room 642, Cotton Exchange Bldg. VA. 9213.

WE CAN exchange your property. THE OTTO G. WILDEY CO. LTD. 304 FINE ARTS BLDG. TR. 2525.

WANT property west of La Brea for East Hollywood duplex. Worth owner, 646 S. La Brea. WH. 1151.

WANT Long Beach house or double for L. A. residential, clear. 3003 DALTON AVE. RE. 4309.

BARGAIN duplex or 4-flat, on or very near Pico Blvd. Mabery. TU. 2722.

WANT foreclosure only. Have ready cash. Submit. OR. 7100.

WANT cattle ranch, San Joaquin Valley for brick garage. OX. 9811.

WANT acreage or lots near Compton for equity in court, city. OX. 9811.

WANT foreclosure only. Have ready cash. Submit. OR. 7100.

WANT for colored clients, houses, lots. Ransom, 2109 Central. WE. 5602.

Houses —71-A

WANT real foreclosure bargain in 6-room Spanish stucco. Hollywood or Beverly district. Quick action. Give bottom price. MU. 5696.

WANT 3 BEDROOM HOUSE WEST OR SOUTHWEST Give full details. Address D. box 175. Times Office.

WANT bungalow or duplex northwest, for 2 houses and 4 lots in southeast. OWNER. WY. 2871.

WANT best home $19,000 will buy in Beverly Hills, N. of Santa Monica Blvd. OX. 7161. CR. 5819.

WANT 5 or 6-room modern home west or southwest for Vermont ave. business lot near 39th st. Sayer. AN.7885

WANT 4 bedroom house in La Canada or La Crescenta. WY. 2186.

WANT house in Hollywood. 2 baths, double garage. HEmpstead 3607.

Lots —71-B

DEAD SUBDIVISIONS
Or acreage. If you can't sell it see us. We will turn it into cash. No auctions.
MALCOLM MOREHART CO.
7653 Melrose. GR. 4060.

WANTED: Good residential or B zone lot. Have good clear lot in Riverside as down payment; balance on second Trust deed. HE. 1824. 725 N. Western.

VACANT lot wanted as payment on new Spanish bungalow, near schools, highest class improvement. 15 minutes downtown. OL. 7700.

VACANT lot wanted as payment on new Spanish bungalow, near schools, highest class improvement. 15 minutes downtown. OL. 7700.

IF bargain, will pay all cash for residential lot Hancock Park or Beverly Hills. James Madison. OR. 1220.

WANT WESTWOOD LOT. NO BROKERS. EX. 5049.

Acreage —71-C

CASH for equity in improved business property. WA. 4854.

Business Property —71-D

$200,000 CLEAR L.A., also $70,000 clear Pasadena. Assume one mortgage on income. Ralph Young, 510 W. 6th st. TU. 3316.

Income Property —71-E

WANT 8-flat, west side, with 1 mortgage, for income ranch, Ontario, clear lots. Mr. Walters. FI. 1141.

WANT duplex for lot. Will assume 2 papers. Owners only. WH. 4800.

WANTED—

FLAT or court, [illegible] sume. Give [illegible] only. Address [illegible] Branch.

WILSHIRE [illegible] private party. [illegible] $13,000 cash. [illegible]

BUSINESS [illegible] lease, [illegible]

WANTED: [illegible] residential [illegible] with one [illegible] J. A. Maher. [illegible]

WANT property [illegible] contract on [illegible] Big future. [illegible]

Suburban Property

WANTED—[illegible]

Country, Ranch [illegible]

WANTED: Large [illegible] grazing or [illegible] Kings or [illegible] cheap. Give [illegible] etc. Write 312 [illegible] San Francisco, [illegible]

REAL ESTATE—

For Exchange

Miscellaneous

EXCHANGE [illegible]

HOME BARGAINS [illegible]

C. W. Patterson Co. [illegible]

12-UNIT court [illegible]

WILL take your [illegible]

7-Room Home, [illegible]

B. W. CROWE [illegible]

EXCHANGES, MU. [illegible]

"Harbolt the Trader" [illegible]

REAL ESTATE—
For Exchange

Income Property —72-D

HERE IS YOUR

opportunity to exchange for beautiful new 3-story brick apartment building, Long Beach, close to ocean and business district, a splendid money maker, a building anyone would be proud to own; will take smaller properties or good orange grove in exchange. C. F. Mulford, 728 Cedar ave., Long Beach. Phone 683184.

FOR Sale or Exchange by Owner. New 14-room stucco duplex, West Hollywood near Fairfax and Beverly. Strictly modern. Unit heat, Frigidaire, etc. Unusually well constructed. Lower flat leased. Phone CRestview 7093.

BRAND new Spanish 4-flat, 20 rooms, real dining room, 2 bedrooms, unit heat, dish washers, Frigidaire, garages. Income $250 month. One mortgage $10,000, 7% straight. Price $25,000. Want clear house or grove. Owner. GL. 1748.

20 ROOM 4 FLAT

Excellent rental district. Rents $160. 1½ years old. Want home, lot, acreage. Leslie Gordon, 8594 Santa Monica Blvd. OX. 7250. WH. 7179.

STORE building, 5-room apartment, 3 garages, on West 54th st. Exclusive district. $13,500. $1100 first, also clear lot. Want 2-story home about $16,500. Owner 4930 Hillcrest Drive.

NEW 4-family income, the last word in multiple dwellings, 1 mortgage; income $210 month; will consider some exchange. Owner. 1229 S. Dunsmuir. WY. 3115.

GLENDALE brick apartment, furnished and paid $125,000, 1 trust deed $65,000. Want smaller income or grove. 414 E. Broadway. Doug. 3063.

CLEAR town property in Eastern Nebraska for modern house or acreage in Los Angeles or suburbs. Owner. Address B. box 352, Times Branch.

FINE business income, close in, on main artery, only one encumbrance, to exchange for clear or nearly clear, city or country. TH. 6739. MO. 16143.

18-ROOM duplex with 4 baths, income $200 month on lease, 1 mortgage of $12,000. Builder will trade equity. Call FRIEDMAN, FI. 4320.

8-UNIT apartment, ½ block from Hollywood Blvd., income $3800 year, 1st mortgage $12,500. Sell or trade. WH. 6876.

WILL exchange for clear alfalfa acreage, $25,000 income property in L. A. Clear. Owner. 1819 W. Ave. 46, L. A. Phone AL. 3260.

CLEAR house, flat, duplex, apartment, $10,000 to $75,000, for Imperial or local. Bennett, 200 Lane Mortgage Bldg. TR. 8047.

BEAUTIFUL Wilshire-La Brea 10-unit apartments. Equity $30,000, for what have you? 7901 Santa Monica Blvd.

FLAT, 10-room near Crenshaw, Adams. Income $150. Want Boyle Heights income or [illegible] 4501 W. Adams. EM 5008.

2 new 12-room duplexes, well located. Big income. Submit for equity. OX. 1711. 9062 W. Pico.

HAVE 10-unit stucco court, one paper for exchange. Submit. EX. 5621.

NEW 14-room Spanish duplex, 1254 S. Orange Grove ave. Owner. CR. 3288.

28-unit apartment, income $900, trade equity for L.A. property. WA. 9813.

Suburban Property —72-E

HOME SACRIFICE

Spacious home of 5 bedrooms, 3 baths, and large sleeping porch. Unusually large living-room, entrance hall and library, all finished in very beautiful hardwoods. Maid's quarters. Large kitchen and butler pantry. Full basement, with gas furnace; grounds cover nearly an acre with some fine large trees. Located in South Pasadena on street of expensive homes. Priced to sell. Might consider a very small trade-in. Address Agent, P.O. box 16, South Pasadena.

TRADE equity in modern home, ½ acre, chicken equipment, San Gabriel, for up-to-date rooming house, Los Angeles. Owner. Alhambra 7971.

Country Property —72-K

IMPROVED Tulare good 20-acre dairy ranch. $6000. Mortgage $3000. Trade equity for near clear home. Beckwith, 921 Commercial Exchange Bldg. TR. 6179.

TO LOAN—
Money

Real Estate Improvements —75

BUILDERS

PLENTY OF MONEY AVAILABLE FOR ANY LEGITIMATE CONSTRUCTION PROJECT AT PRICES AS LOW AS ANY MORTGAGE HOUSE IN THE CITY. WE HAVE MANY CONTRACTORS AND BUILDERS WHOSE CONFIDENCE AND BUSINESS WE HAVE ENJOYED FOR YEARS.

THE REASONS ARE

FRIENDLY ADVICE AND APPRAISAL SERVICE FREE. COURTEOUS AND PROMPT ATTENTION WITHOUT RED TAPE. A COMPLETE ENGINEERING AND DRAFTING DEPARTMENT EQUIPPED TO SERVE YOU.

Robbins Little & Roy E. Naftzger
510 WEST 6TH. VA. 8191.

CONSTRUCTION LOANS

100% financing if necessary. No bonus charges. Free plan service for owners of vacant lots.

Undivided responsibility eliminates lien hazards.

This strong organization will build for you at lowest cost consistent with use of quality materials and soundest construction. No cash required. Small monthly payments like rent begin AFTER completion.

Ask to be shown some of the many DUREX-BUILT Residences, Duplexes, Flats, Apartments and Store Buildings completed for clients during past 3 years.

The safest, cheapest and most convenient construction loan.

For information call FI. 2541.

DUREX SYSTEM, LTD.
123 SO. VERMONT.

5½%—MONEY—6%

LIFE INSURANCE FUNDS

Liberal Prepayment Privileges.

A loan under $50,000 may be paid at any interest date without bonus.

Monthly Payment Plan

The ideal loan for the home owner is our monthly pay loan. Remember, you pay only 6% on the balance each month, adjusted every month. No jokers in this loan. Phone for a free inspection of your property.

THOMAS MORTGAGE CO.
TR. 3946. 810 S. Spring st., top floor
Financial Correspondent
Prudential Insurance Company.

5½ & 6%

Business and residential. Los Angeles and vicinity.

Loans placed with
PENN MUTUAL LIFE INSURANCE CO.
HAVELOCK C. BOYLE
215 W. 6th St. FAber 0778.

BEFORE

Borrowing money to build a home or to pay off your present mortgage INVESTIGATE the Insurance Plan Loan which costs

LESS THAN 7%

531 WEST SIXTH STREET
Los Angeles. FAber 2331.

6%—7%

Plenty of Money

available for

Real Estate Loans

Beverly Hills Securities Corp.
444 No. Beverly Drive—OX. 7093.

HOMES REFINANCED

STRAIGHT OR AMORTIZED

Telephone us and our representative will call at your home same day. UNITED STATES FINANCE CO. 458 S. Spring, Room 606. TU. 6378.

VACANT PROPERTY LOANS

Will loan to $500 on clear lots. Also 7% money on improved. See Eastman or Morrison, with Robert Marsh & Co., Inc. 200 Rives-Strong Bldg. TR. 1131.

QUICK ACTION
PRIVATE MONEY
WM. McBURNEY, JR.
516 Pershing Square Bldg. VA. 2001.

Apartment House Loan

$125,000. Will make one loan or divide. Must be located Hollywood or Wilshire. Duff. 9758 Wilshire. OX. 7161.

7%—NO COMMISSION

WOOD-BRUNNER-FIELD, INC.
1015 S. La Brea. OR. 1291.

PASADENA BOND AND MORTGAGE CO. offers 6% and 7% money for refinancing or construction. Phone Terrace 8141 or Los Angeles EL. 3851.

$25,000, 7%, private, will loan on good improved or vacant business property, prefer Wilshire or Hollywood. Address A. box 449, Times Branch.

RANCH loans, anywhere, to refinance or buy. Goodell, 548 S. Spring.

$2000, $4500, $15,000 to $100,000, private money. PLeasant 6246.

I HAVE $10,000 FOR IMPROVED L.A. COUNTY RANCH. HE. 2420.

TO LOAN—
Money

Real Estate Improvements —75

6%—6½%—7%

Straight Loans 3-Year Building Loans

OR ON

Completed Property

10-Year Installment Loans

(With 3 years straight.)
PROMPT SERVICE
APPLY DIRECT
RESOURCES $10,000,000.

PACIFIC MORTGAGE GUARANTY COMPANY
804 South Spring
TRinity 9385
(Station 3.)

6%

10 Year 1st Mortgage LOANS

ON IMPROVED RESIDENTIAL AND BUSINESS PROPERTY IN LOS ANGELES AND VICINITY.

5½%

FOR CONSERVATIVE LOANS ON CENTRAL BUSINESS PROPERTY.

WINTER INVESTMENT COMPANY
11TH FLOOR, I. N. VAN NUYS BLDG. TRinity 3071
CORRESPONDENT
NEW YORK LIFE INSURANCE CO.

6% AND 7%

Real Estate Loans
3 TO 5 YEARS

Straight or amortized to suit the borrower's needs. No charge for preliminary appraisal.

LOS ANGELES' OLDEST MORTGAGE HOUSE
ESTABLISHED 1900
THE John M. C. Marble Company
609 SOUTH GRAND
TR. 3776.

GET A BANK LOAN

NO COMMISSION

We have funds available for building or refinancing loans in any amount on good properties.

Apply at any one of our Fifty-six Offices.

CALIFORNIA BANK
Mortgage Loan Dept.
629 South Spring. Los Angeles.

6½% Straight Loans

Lowest interest rates. 3 years straight, no amortization. Conservative loans on high-grade properties only.

STRAUSS BROTHERS
1118 PACIFIC MUTUAL BLDG.
MUtual 6907.

6%—7%

$250,000 AVAILABLE FOR REAL ESTATE LOANS, $2000 AND UP.
Robert E. Brown Company
659 S. LA BREA. OR 9019.

QUICK SERVICE

$2000 TO $150,000
HOMES, INCOME OR BUILDING
6% AND 7%
KELLS & GRANT
Wilshire at Western. DU. 3000.

PLENTY OF MONEY
OUR OWN FUNDS

Loans on good vacant or improved, any amounts. We do our own appraising, can give you quick action. We also purchase first and second trust deeds. Courtesy to brokers. Call Station E. MU. 4221.

INCREASE YOUR EARNINGS

Want 1st trust deed or mortgage on improved property. Will pay part cash, balance stock in Holding Corporation of Building and Loan Association making tremendous progress. Investigate. Fitzroy 2541.

6%—Private Funds—7%

Improved or vacant—also ranches. E. R. EARNEST & CO., Est. 1907. Hugh K. Walker, Jr. S. R. Earnest. 319 Detwiler Bldg. TR. 9075.

Improved or Good Vacant

Loans straight or amortized on low payments. Also 2nds. See us. McNAIR BAKEWELL. 614 Guaranty Bldg., Hollywood. HO. 6771.

$150 TO $600

Realty loans for refinancing, taxes or other purposes. Property need not be clear. Universal Finance Corp., 605 Foreman Bldg. 7th & Hill.

SEE us before Building or Refinancing your home. New Loan available now
Syndicate Mortgage Co.
404 Associated Realty Bldg. VA. 2384

SHORT AND LONG TIME LOANS AT 6% for building and refinancing. Conferences invited.
MORTGAGE GUARANTEE CO.
626 S. SPRING ST.

6% HOME LOANS, AMORTIZED
NO BONUS, NO COMMISSION.
G. D. ROBERTSON & CO.
CR. 4111. Wilshire & Robertson.

$110,000 at 6% and 7%

Refinancing or building. T. CARTER SHARP, 458 S. Spring. TU. 7403.

7.8%. OUR own money, 1% BONUS. Southeast, EAST SIDE, Northeast, Huntington Park to Alhambra. 901 Atlantic blvd. Room 209. AN. 2478

PRIVATE MONEY

GLEASNER, FRAIZER & DUNN
VA. 5101. 1108 Citizens' Nat. Bank

NO bonus or appraisal fee, private money. $25,000 in amounts of $3500 or more on city improved at 7%. No brokers. EX. 6253.

BUILDING and refinance loans at current rates. No amortization. ASSOCIATED MORTGAGE CO. 504 Bank of Italy Bldg. TR. 0564.

7% LOANS 8%
VACANT or IMPROVED
Prompt Appraisals. Phone OX 8501

Private money 6 and 7%, city, country and building loan. Lockhart & Son, 435 H. W. Hellman Bldg. VA. 6818

$15,000 PRIVATE FUNDS. WILL DIVIDE. FOR WEST AND NORTHWEST. CALL OX. 6400.

$100—$200—$300—$1000 — LOANS Vacant or improved; 48-hour service. 90 days to 3 years. 345 S. Hill St.

6%, 6½% AND 7%
LOAN APPLICATIONS WANTED
Pacific-Western Inv. Co. OR. 2148

PRIVATE funds at 7%. Bungalows preferred. Northwest. Also handle extremely conservative 2nds. HE. 3585.

3-YEAR loans, improved or for building. FARNSWORTH BROS. 1017 Van Nuys. TUcker 1209

Vacant & 2nd Trust Deeds

PECK. BEVERLY HILLS. OX. 2902

BUILDING money, $2500 to $10,000. Residence or improved, current rates. Evarts, 604 Van Nuys Bldg. VA. 9259

VACANT LOANS, 8%

Murdock, Beverly Hills. OX. 1817

MONEY to loan at current rates, building loans, write your wants. O. Park Smith, 2334 Crenshaw Blvd.

PLENTY of money to loan on vacant or city improved. R. W. KINSEY, 810 S. Spring. VAndike 0463.

I PREFER homes, 6-7%, $10 per $1000 monthly or 3 years, any district. 628 BANK ITALY BLDG. TU. 8038

RELIGIOUS organization. Home loans preferred. Lending, L. A. district. Low rates. Yates. TR. 4901.

WE WANT CONSTRUCTION LOANS, also refinance. Call Cartwright. FI. 3114.

$30,000 to loan in $5000 or more amounts on owner's homes. Call DU. 2600.

6% loans $10 a month per $1000. E T. Dixon Co., 610 Pershing Square Bldg. VA. 7986.

I HAVE $3000 TO $10,000, 7%
HOME, INCOME OR VACANT
PRIVATE MONEY. HE. 2420

WHY not pay off your 8% and 8.4 loans, borrow at 6 and 7%? Our building loans are cheaper. AX. 2081

7% AND 8% straight and amortizing loans, courtesy to brokers. 20-21 Spring Arcade Bldg. VA. 6555.

7%, private money. West, Southwest 1146 W. Santa Barbara. UN. 2553

PRIVATE MONEY FOR NORTHWEST LOANS. WH. 6675

7%. PRIVATE. 7%. QUICK action. VE. 5843. Evenings UN. 4485

MONEY at low rate. Any size loan. O. R. Dye, 629 Grosse Bldg. VA. 8763

7% money to loan, quick service. 2921 Whittier Blvd. AN. 8357.

TO LOAN—
Money

Real Estate Improvements —75

WILL loan $1000 to $5000, money ready. Phone GRanite 4335.

2ND LOANS FOR CONSTRUCTION Our own funds. TRinity 5586.

Loans on Salaries —75½

DO YOU NEED MONEY?
$10 to $50 secured for salaried people on their personal note.
STRICTLY CONFIDENTIAL.
Acme Loan Brokers, Ltd.
715 Story Bldg., 610 S. Broadway.

LOANS—$10 TO $50. Obtained for people steadily employed. No security or endorsers. Quick, confidential service. COLUMBIA LOAN BROKERS, LTD. 617 Foreman Bldg., 7th & Hill Sts.

$200 TO $2000—Will loan on easy repayment plan to people of character. 706 S. Detroit at Wilshire. Mr. Cordner. OR. 1261

QUICK LOANS to SALARIED PEOPLE
CITIZENS GUARANTEE CO.
643 S. OLIVE. TU. 9670.

LOANS to $300 for employed persons. 437 S. Hill St. Room 207. TU. 9047.

Loans on Furniture —75-A

DODGE FINANCE CO., BROKERS. MONEY AT ONCE. CONFIDENTIAL. NO ENDORSERS. CALL HO. 7916.

Diamonds, Jewelry —75-B

10 MILLION

DOLLARS TO LOAN
Diamonds and Jewelry
Lowest rate of interest.
No loan too small.
No loan too large.
Pledges held 13 months.
Private loan booths.
PROVIDENT
Loan Association
846 S. BROADWAY
NEW ORPHEUM BLDG.
ENTIRE 3RD FLOOR

FOR 60 YEARS

A Financial Institution
FOR DIAMONDS & JEWELRY LOANS
SPECIAL LADIES' DEPARTMENT
A. B. Cohn & Bro.
305 Warner's Downtown Theater Bldg., 7th & Hill

LIBERAL LOANS

ON DIAMONDS, JEWELRY, ETC.
LOWEST RATES. CONFIDENTIAL.
13 Months To Repay
SPECIAL LADIES' DEPARTMENT
Anchor Loan Co., Ltd.
Member L.A. Chamber of Commerce
218 CHAPMAN BLDG. 2nd Floor.
756 S. BROADWAY

DIAMONDS, JEWELRY and other personal property. Courteous, private, confidential. References, leading banks and jewelers. Lowest rates. Established 1903. LADIES' DEPT. MARKWELL & CO. 707 SO. HILL. SUITE 503. TUcker 9291.

Automobile Loans —75-C

CUT RATE AUTO LOANS

Cheapest in the West

WE WILL BEAT ANY DEAL THAT YOU CAN GET IN LOS ANGELES. COME TO US LAST.

ALSO FURNITURE AND TRUCKS

DALTON'S STORES
9TH AND FIGUEROA
MUtual 5366.
542 S. FIGUEROA
MUtual 5368
1511 N. VINE ST.
GRanite 0104. HOLLYWOOD.
194 W. COLORADO ST.
TERRACE 4074. PASADENA
1000 BROADWAY
MAIN 7338 SAN DIEGO.

AUTO LOANS

REFINANCING
CONFIDENTIALLY. COURTEOUS
Kelley Kar Co.
DRIVE IN FREE PARKING
Four Offices
LOS ANGELES MAIN OFFICE
1225 S. Figueroa
WEstmore 3016.
HOLLYWOOD BRANCH
1348 N. Vine St.
HEmpstead 1200.
GLENDALE BRANCH
302 S. Brand Blvd.
Douglas 4178. NOrmandie 7107.
LONG BEACH BRANCH
Corner
American-Anaheim
Phone Long Beach 684-148.

AUTO LOANS

AT LOWEST RATES
DONALDSON
200 West Pico St., corner Hill St.

QUICK AUTO AND TRUCK LOANS
$20 TO $2000
2710 S. Figueroa. 1215 S. Main.
L. N. Smith Finance Co. WE. 3725.

MONEY WANTED—
Real Estate, Collaterals —76

WANTED—45 - 60 - 90 - day money. Amounts $1000 up, 12%, real estate collateral with protected surety bond withdrawable on demand. Zeigler Inv. Corp., Ltd., 448 S. Hill.

WANT $2000, 3 years, on real estate, amortized; payable quarterly, 8%; discount 10%. No brokers. Suite 420, 1008 W. 6TH ST.

$11,500, 1st mortgage, 5 years, 7%. No bonus or commission. Wilshire income property, to transfer bank loan to private. DU. 5361.

$6500, 3 YEARS, current rate, security 2 improved lots, corner. Pay commission. For particulars call FA 2641, MR. ACORN.

LOCAL manufacturer wants $10,000, 6 months or longer, secured machinery, merchandise and realty, eight to one. Your terms. WE. 3542.

$3000 FIRST trust deed or mortgage, 8%, on 5-room modern stucco bungalow, value $8500; no bonus. 1817 W. 78TH PL. LA. 7370.

WANTED—$14,000, 3 years, 7%, bonus 3%, on $30,000 home north of Hollywood Blvd. HOllywood 0793.

$1700, 8%, nice 4-room house in A-1 condition, lot 50x150. Value $6500, on El Modeno Ave. TU. 8038.

$5500, 8% on new Spanish stucco, 7 rooms, 2 baths, Westwood. 9116 W. PICO BLVD. OX. 9585.

PRIVATE money for good loan, first and second. Pay 7% and 8% plus bonus. GL. 5733.

$4000, 7%, San Vicente Boulevard, Santa Monica. Property worth $10,000. 464 ULYSSES ST., L. A.

$5000 3-YEAR, 8%, on new 2-story 7-room stucco in fine residence section of Glendale. Moshier. TR. 0564

WANTED—$4500, $7500, $9000, mortgage, refinance, excellent security. Principals only. OL. 7527.

PRIVATE funds, $12,500 to $15,000. 3 years, 7% on beautiful suburban estate, valued $50,000. DU. 7634.

$300, 12%, ON $2000
WORTH OF FURNITURE
Address E. box 5, Times Office.

WANT $5000-$10,000 or more. Will pay 10%. Good security. Address D. box 174, Times Office.

$13,000, 8%, 10-ROOM STUCCO, 3 baths, 50x135, B zone, Crenshaw near Wilshire. Bonus. HE. 2420.

$6000, 8 AND 3, 1 year, 1 acre leveled hilltop, Hollywood. Cost owner $23,000 within last year. DU. 4616.

WANTED: $17,500 1st, $2500 2nd, Wilshire apartments. Income $7000. 742 S. Spaulding. WY. 5964.

$7000 1ST mortgage, 3 years, 8%. Security $20,000, no brokers. 7934 So. Vermont. TH. 7302.

WANT $5000 loans on vacant lots Alhambra. Mr. Edeler. FA. 2321.

$1500, 8% 1st trust deed. Bonus, ½ acre lot on Beverly Dr. OR. 7100

$2000 1ST trust, 8% and bonus, stucco bungalow, southwest. RO. 5626

$12,000, 8%, 3 years. Income value $25,000. 318 No. Palm, Beverly Hills.

$3000 LOAN. Going Downey ranch. Security 6 for 1. Weber. VE. 6107.

WANT $1250 clear suburban home. Principals only. OL. 8581

WANT $1500 1st, $6000 value. 8%, no brokers. EX. 1149.

WANTED: Party to loan $6000 at 7%. $30,000 security. Phone TU. 3639.

$3000 NEW 7-room home, lot 50x135. 2% BONUS. OWNER. TH. 7036.

WANT $7500 building loan, Beverly Hills. OR. 7315.

WANT $3500 on Soto st., improved, value $9000. EM 4567. Eve. EM 6091

WANTED—$1000, will be secured; pay $50 month from business. EX. 7320

$850, 2nd, 12%, on 14-room duplex with small 1st mortgage. OR. 7100

$7000 1st loan on good income. Bennett. TR. 8047.

$4000 AT 8% on nice stucco double. Value $8500. Hadley. HE. 3585.

$500 1 YEAR AT 10% ON VERY GOOD SECURITY. GL. 9188

WANT from PRIVATE PARTY, $4500 on my home. Good location. VE. 2636

MONEY WANTED—
Real Estate, Collaterals —76

AMERICAN MORTGAGE COMPANY

$500 and $1000 8% First Lien Trust Deed Coupon Gold Notes, secured by new modern apartment buildings in the finest sections of Los Angeles—Wilshire and Hollywood. We have established an enviable reputation for this class of investment. Send for circular.

$10,000—8%. 1st trust deed, 2-story stucco, 20-room 4-flat building, 321 N. Sierra Bonita near Beverly Blvd. Lot 50x130. Insurance $15,000. Value $22,500

$20,000—8%. 1st trust deed, 3-story, stucco, 45-room apartment building, 2222 Inez street, near Whittier Blvd. Lot 40x114. Insurance $30,000. Value $41,500. Completed and occupied.

$20,000—8%. 1st trust deed. Maturity Sept. 1, 1933. 2-story, stucco, 40-room apartment building, 1129 N. Hoover St., near Santa Monica Blvd. Lot 50x120. Insurance $30,000. Value $44,000. Completed and occupied.

$20,000—8%. 1st trust deed. 2-story stucco 40-room apartment building 2651 S. Manhattan Place. Lot 50x131. Insurance $30,000. Value $41,300. Completed and occupied.

$35,000—8%. 1st trust deed. Maturity May 15, 1933. 3-story and basement brick 54-room 30-apartment building. 1316 N. Edgemont near Fountain avenue. Lot 50x135.5. Insurance $37,800. Value $75,500. Completed and occupied.

SEND FOR CIRCULAR

.... Cut off and Mail ....

Name ....

Address ....

City ....

AMERICAN MORTGAGE COMPANY
1049 S. HILL ST. WE. 9131.

WANTED—$25,000

FIRST TRUST DEED
3 YEARS—8%
SECURITY $150,000. VACANT.
PHONE OWNER OXford 0138.

WANTED PRIVATE FUNDS
To refinance conservative mortgage company loans, 7% or 8% interest.
MELINE BOND & MORTGAGE CO.
706 S. Hill St. TRinity 6451.

$1,769 CASH WANTED

For my $2869, 8% trust deed, secured by owner's 7-room 3-bedroom, 2-bath stucco on paved street, bonds paid. A-1 moral risk. 1757 W. Florence. YOrk 9126.

$12,300, 7%, 1st trust deed, 3 years, secured by attractive new ten-room Monterey residence, three-car garage. Located 506 Winston Ave., San Marino. Appraised value $27,500. Allow $250 bonus. Mr. Waters. Terrace 7169, Pasadena.

$20,000

UNUSUAL RETURNS ASSURED

Backed by biggest men Southern California. Speed essential. Principals only. Address D. box 112, Times Office.

$35,000 PRIVATE money to refinance 1st trust deed on 240 acres worth many times this amount. Key to property worth several hundred thousand dollars. Will make party partner or pay well for loan. MU. 0433

MUST BORROW IMMEDIATELY!
$15,000. $350 BONUS.
Beverly Blvd. Frontage at La Brea.
WORTH TODAY $50,000.
A 30% Loan. Palmer. TRinity 9381.

MONEY WANTED
I want $15,000 at 7% on 32-room 2-story stucco apartment. 1511 Winfield St., near Pico and Union Ave. Value $30,000. See owner on premises.

$14,000. 7%. WANTED—
$350 DISCOUNT.
Brick stores. Worth $40,000. All leased. INCOME $4800. Boyle ave. at Whittier Blvd. Palmer. TRinity 9381.

GUARANTEED 10% INVESTMENT
$100 per month rent under well secured lease for $12,000 investment. Absolutely safe, bona-fide business deal.
CALL 331 SO. LA BREA.

WANT $5500 @ 12%

From private party, 3, 5 years, 2nd trust deed on new income, Wilshire district. HE. 9444. Value $100,000. Owner.

$9000—8%—WANTED:
$250 BONUS.
180 ft. corner York and Eagle Rock. In escrow now at $30,000.
A 30% LOAN. Palmer. TRinity 9381.

$7000 WANTED on 1st mortgage by old established business, to retire loan. Security 3 to 1. Stand most rigid investigation. V. box 7270, Times, Glendale.

$1000, 8%, 1st trust deed, 5-room frame bungalow, West 98th Place near Vermont. Value $3460. American Mortgage Co., 601 S. Grand Ave. Mr. MOSHER. WE. 9131.

$3225, 1ST trust deed, 7%, pays $40 month, discount 15%, property sold for $4250. Also 1st trust deed $2500, 8%, due 2 years, discount 4%, value $10,000. No brokers. EM. 6117.

WANT $4000, will pay 8% and bonus. Security new 7-room stucco bungalow and double garage, lot 40x130. No assessments. A-1 loan. Gifford, 5464 5th Ave. VErmont 8362

WANT $7500, 7 or 7½%, 1st on about 100 ft. business frontage with 2 houses within 150 ft. of Brand Blvd., Glendale. Worth minimum $18,500. 3% commission. GL. 2744, 9 to 4.

$4000 pays 8% and bonus on my 7-room stucco, paved street, A-1 location. Guaranteed paper, conservative valuation. 7140 S. Western. YOrk 9127.

$2000, 8% on two fine vacant lots, 100x164, opposite Hollenbeck Park. Value $6500. Good loan. Los Angeles Finance Company. VA. 6261.

WANTED, $3500 at 8% on new 7-room stucco, double garage, lot 40x130, no assessments. Occupied by owner. Gifford, 5464 5th ave. VErmont 8362

$1500 secured on first trust deed which I hold on Imperial Valley ranch. Conservatively worth $6500. Address B. box 399, Times Branch.

$5000, 8% 1st trust deed, secured by new 7-room home, Beverly. 3 bedrooms, 2 baths, double garage, lovely garden. Pay bonus. MU. 2548.

WANT $2000, 8%, on 1603 Jennings Dr. 4-room stucco on tile, double front lot. 414 E. Broadway, Glendale. Douglas 3063.

$33,000 1st mortgage on stores, center of Tucson, Arizona. Value $110,000. MU. 1327 or CR. 6906.

WANT $8000 8% C zone major boulevard vacant corner, 142 ft. frontage, worth $30,000. OR. 9019.

$2000 1st, 3 years, 8%, 5-room stucco. Triple garage. 1½ years old. Lot 60x135. Owner's home. YO. 0591.

WANTED: $2500 first trust deed, 8%, 5-room stucco, 58x165. Corner. Steeves. 8310½ S. Vermont. TH. 8107

$1500 COLLATERAL loans, one year, ample security, interest and bonus. Address A. box 511, Times Branch

$2000 1ST trust deed, 8% on nice $5000 home. 838 S. Indiana St.

WANT $5000, 90 days, money doubled, good security. PL. 5821.

$1600, 8%, new 5-room stucco home in Culver City, value $5000. TU. 8038

WANT $3500, pay 8% and bonus for construction. Call TH. 7491.

MORTGAGES, TRUST DEEDS
Stocks, Bonds, Etc. —77

$2400 FIRST trust deed paid on two years at $25 monthly, on Eagle Rock 4-room house on large lot. Giltedge. Discount 20%. Ward, 4649 Eagle Rock Blvd. AL. 1614.

$675 CASH buys my $1230.39 8% trust deed, paid on 2 years. Security 6-room stucco, paved street, A-1 location. 7140 S. Western. YOrk 9127.

100% SECOND trust deed, paid down to $1500. Pays $25 month, 8%. Discount $300. Owner. 8310½ So. Vermont. TH 8107.

DYAS STORES, INC.

$7000 common stock, sacrifice for quick sale. 33 1-3% discount. HE 2429

4 1ST trust deeds, $3000 each, payable 3 years, 8%, payable quarterly, on clear new homes, value $5500 each. Phone MO. 11422.

4 1ST trust deeds, $3000 each, payable 3 years, 8%, payable quarterly, on clear new homes, value $5500 each. Phone MO. 11422.

TWO $4000 well-seasoned 8% first Trust Deeds, secured by new 7-room, 2 tile bath homes, for investors desiring absolute safety. VA. 4419

WANTED
First and second lien trust deeds. Westwood Mortgage and Investment Co. 417 S. Hill St. MU. 4221.

TRUST DEEDS FOR SALE
LA BONTE & RANSOM
132 N. Larchmont. GL. 2161

WE buy Mortgages and Trust Deeds with our own money. 401 BROADWAY ARCADE BUILDING.

IMMEDIATE CASH
for trust deeds, contracts, mortgages Room 853, 1031 S. Broadway.

$3000 Jonathan Club Building Co. 7% Bonds; liberal discount. Address B. box 389, Times Branch.

$3200 TRUST deed, 30% discount. Owner. 10627 S. Budlong. TH. 1235.

$1750 2ND trust deed on duplex, well secured. OX. 1095.

TRUST deed $1100, 8%; 20% discount, new 5-room stucco. Owner. LA. 2910

PRIVATE money for 1st or small 2nd paper. YO. 0591; evenings PL. 4079

WANT mortgages or bonds to $20,000 for downtown lots. AT. 8082.

MORTGAGES, TRUST DEEDS
Stocks, Bonds, Etc. —77

$888 DISCOUNT

Seasoned 8% trust deed, unpaid balance $2559. Will take $1671, pays $40 per month, due 2½ years. Secured by owner's 7-room, 3 bed, 2 bath stucco. Near Western. 7419 SO. WESTERN. TH. 3885.

$725 CASH DISCOUNT

Take $1400 for my $2125 8% trust deed, pays $35 month. Security 12-room double bungalow, A-1 location. Paid on 17 months. 1757 W. Florence. YOrk 9126.

SECOND LIENS

Ready cash and No Brokerage on Trust Deeds
CALIFORNIA RESERVE CO.
"The Trust Deed Clearing House"
408 S. Spring st. Phone FA. 2101.

FOR sale, 2 conservative 8% first trust deeds, $3600; 1 block to Pico, $3700, 1 block to Beverly. Close in on new home. Will call for you and show them. Brown & Johnson. OR. 0702.

WELL paying stock in closely held corporation. Financial statements for past years submitted. Any part of $50,000. R. P. BLOW, 33 S. Mentor ave., Pasadena.

READY CASH FOR 1ST AND 2ND TRUST DEEDS. RO. 6359. UN. 4276

WANTED—TRUST DEEDS
Stewart, 6125 S. Hoover. TH. 4404.

$2600 1ST trust deed, 8%, income property, discount 3%. PL. 5222.

7% PRIVATE money, 2nd trust deeds bought. VE 9568. Evenings, AX. 7321

$10,000 FIRST trust deed bearing 8%, property value $25,000. WH. 5387

1ST trust deed $3750, 8%, pays $45. New 6-room stucco. Owner, LA. 2910.

WANTED—Small trust deeds, own funds. Quick action. VErmont 7281

MINES AND MINING—
Miscellaneous —80

HAVE new dry process for concentrating gold ore for proven placer ground or good dumps; equipment all ready, can move on good property within 30 days. Address D. box 282, Times Office.

DEVELOPED mine, virgin ore, incorporated, permit obtained, ready for syndicating or promoting. Wonderful set-up. Owner. DU. 0329.

U.S. Patent Surveys made for mining claims. R. Z. McCoy, 2304 Hauser.

APARTMENT—HOTEL—
and Income Leases

Hotels—Rooming Houses —81

HOTEL BARGAIN

65 rooms, furnished one year. Doing capacity business. Now making $600 month. Low rent. See McDOWELL, 335 ROOSEVELT BLDG.

86 ROOMS, modern, Gardner Apartments, 1301 W. 10th St. 3-story, new corner building. 5-year lease, all apartments rented. Price $5000. Terms. Throop, 900 N. Ave. 54. AL. 0818.

DEATH IN FAMILY
left me with two hotels, both 100% full. $5 rent, new 5-year lease. Want someone to take one. $1500 required. Owner, Mission Hotel, San Fernando

I WILL TRADE
my dandy little brick apartment house for small home, worth $3500. See my agent, J. Bruce Goddard. 821 WEST 8TH ST.

WILL sell ½ interest in furnishings of rooming and boarding house to party who will take entire charge of dining room. Owner, 534 S. VIRGIL.

12 ROOMS, sleeping porch, 4 apartments, 4 singles, hot, cold water, 3 baths, 3 toilets, 2 garages; price reasonable. Owner, ADams 8231.

46-ROOM apartment, rent $285. Price $1600. Terms. Near Westlake Park. Good buy for resale. 917 W. 6th. MU. 4234. Mr. Puckett.

PARTNER wanted with $2000 cash to buy and sell rooming houses and small apartments. Season now on. EX. 1295.

40-ROOM apartment, near Westlake Park, new lease, $250. Total price $2500, terms. 1335½ W. 7th. WA. 6927.

8 ROOMS. Beautiful, new furniture. $50 rent. Near Bullock's new store. $600. 1812 W. Pico. EX. 1295.

BIG snap! 24 rooms, apartments, modern stucco, overstuffed, rent $100, sacrifice $1400. Grizzell, 1130 W. 7th

40 ROOMS, rent $200, 3-year lease. Price $2000. A good buy. Sun Brokerage, 406 So. Main, Room 814.

HOTEL AND APARTMENT LEASES
CASON-HARDEBECK & CO.
MU. 0020. 512 Rowan Bldg. 5th-Spring

FOR BARGAINS; any size, any price, terms or trade, see J. F. WITHROW, 318 W. 9th, Room 312. TU. 7333.

15-ROOM Hotel. Good furniture. Lease. Rent $35. Price $600. Terms. 1812 W. Pico. EX. 1295.

40-ROOM new hotel. $5000 cash will handle. $10 rent. Direct from owner. TRinity 2301.

OWNER'S attorney says sell at cost $1500 for 42 room west side hotel. 30% baths. TR. 3817.

24 APARTMENTS, overstuffed. Always full. Close in. Income $380. $6500. Address D. box 162, Times Office.

Apartments—Bungalow Courts—82

LEASE and furnishings of bungalow court. Most beautifully furnished in L.A. 12 four-room apartments. Always well rented. 5-year lease. Reasonable rent. Shows good profit. An exceptional opportunity to engage in clean business. 1353 W. 9TH ST.

70-ROOM modern, electric refrigeration, etc. Rent $450. Price $6500. Terms. Trades. Crankshaw, 618 S. Figueroa. TU. 2733.

48 ROOMS—$3500, FULL PRICE
Cheap lease. West Side apartments. P. W. SHULTZ, 321 W. 3rd. VA. 5313

10 SINGLES, 5 doubles, new overstuffed, fine, clean, west side. Nets $260 month. $1700 handles. 618 W. 9th st.

50-ROOM apartment, good lease. $2500 $1150 cash. Taylor, 711 S. Alvarado.

14-ROOM, 6 apartment. $600. $300 cash. Taylor, 711 S. Alvarado.

8 MODERN apartment, very nice. $1500. $750 cash. Taylor. DU. 9618.

Exchanges, Wanted, Etc. —83

LEASE and furniture, 60 to 100 rooms, for clear Omaha income and cash. Owners only. WY. 1156. Mr. Smith.

WEST SIDE HOTEL OR APARTMENT
Will Buy Furniture TU. 1053

BUSINESS INVESTMENTS—
All Kinds —84

GRAVEL concern requires $10,000 addition to working capital. Substantial interest with or without services to right type of investor. Would accept loan, with 6 months' option to purchase said interest. Will stand rigid investigation. Address A, box 472, Times Branch.

GOLD MINES IN MEXICO. Experienced field scout and engineer desires to correspond with capitalist who will undertake financing mining company to operate valuable gold mines in Mexico; references exchanged. Address E. B. Holt, Hotel Durango, Durango, Mexico.

MANUFACTURING plant in Harbor section. Basic products in strong demand over entire country. Capital wanted with or without service. Box 206, L. A. Times.

AUTO court. Want party of means. Have ground, ideal location. Heart of city. Immense profit. Act quick. P. O. box 1246, Los Angeles.

$2500 wanted for ¼ interest in good business proposition. Call between 9 a.m. and 9 p.m. 8409 S. Hoover. TH 7429.

FACTORY, sell trusty some interest, pay $115 week. 438 Bradbury Bldg.

BUSINESS OPPORTUNITIES
Of Many Kinds

Miscellaneous —85

YOUNG theater executive wants man or woman to finance and take active part in acquiring a string of theaters in small towns in Orange county. Worth investigating. Address D. box 29, Times Office.

WANTED—Loan of $2800, very amply secured, from party to invest very small amount money to assist development several small labor saving devices in new field. Address D. box 173, Times Office.

MAN, responsible local business firm has opening in organization for reliable active man with several hundred dollars. Money secured, pay $200 month up. A bona fide proposition, for appointment RE. 9726.

MR. BUSINESS MAN
We offer you the opportunity to capitalize in a large way on an investment of approximately $1000 in a business of your own. Details at 2822 S. Figueroa.

NEED CAPITAL

Let us solve your financial problems. Complete incorporation service. WYNNE FINANCE CO., LTD. 718 Pershing Square Bldg., L. A.

ARE YOU INTERESTED IN A REAL OPPORTUNITY, LIGHT MANUFACTURING? LET'S GET TOGETHER AND TALK IT OVER. Address Z. box 520, Times Branch.

GOOD man or man and wife to take charge of ice cream, sandwich and soda water store, suburban town, excellent opportunity, small investment. TU. 1822.

55 ELECTRIC coin operating machines with car. Good money maker. Bargain. Lockwood Auto Camp, Cabin A-10.

WE are open to negotiate eastern finance for worthy mining or oil property. 208 W. 8th St. Room 702.

ESTABLISHED business, nets $5000 annually, inventory $8500; sacrifice for $4000, terms. Owner. MU. 4978.

AVALON Dollar Store, good location; sacrifice for quick sale. 5229 Avalon Blvd. ADams 4709.

FOR sale, bird and pet store, 1406 E. Valley Blvd., Rosemead, Calif. Phone Alhambra 7235.

$2000 FOR interest in business; with profit of $3000 month. References required. Room 610, 406 S. Main.

BUSINESS expert, inventor, needs temporary backing. Return service or shares. Address D. box 182, Times Office.

PARTNER with $2500, manufacturing and sales. There are millions in it. See owner, 439 H. W. Hellman Bldg.

GOOD location for small car agency, will take home or residential income. 1821 REID ST. RE. 3525.

BUSINESS OPPORTUNITIES
Of Many Kinds

Miscellaneous —85

AUCTION!

SAT., SEPT. 20, 8:30 P.M.

Miniature Golf Course

1000 NO. WESTERN AVENUE, corner Romaine; GOING BUSINESS—LEASE — EQUIPMENT. Attractive layout—good background and one of the best locations. IDEAL LOT 132x160 for further development. You won't find a better chance to take over business AT YOUR OWN PRICE, as partners disagree. Authentic book records of business since start. This business and lease will positively go to the highest bidder WITHOUT LIMIT OR RESERVE! Details, Mr. Bemiss, FI. 2134. C. H. O'CONNOR & SON, Auctioneers.

HALF interest in two patents, one registered trade mark, a manufacturing business of unlimited field; stable line the public is now buying. Organizing $300,000 Eastern capital, ready for operation in 60 days. This is your opportunity. Will take good auto and cash or what? I must leave. HO. 5607 after 5 p.m.

SERVICE STATION, for sale or trade. Red Arrow Service Station and 11 acres, 385-ft. frontage on Inland boulevard, 2 miles north of Escondido, 4-pump gas station and up to date lunch room. Ideal spot for cabins and miniature golf course. Want good income. Box 505, Route 2, Escondido, Calif.

COMPANY, now having few openings available, can place reliable parties in the sandwich and light dairy lunch business for themselves. No investment required, but advanced rent. Apply 1007 S. Brand Blvd., Glendale

ASSISTANT manager wanted for commercial manufacturing company. California corporation. Nominal investment required, which is returnable after 60 days trial at your option, or can remain in the business if we are both satisfied. 1628 NO. WILCOX.

EXCEPTIONAL OPPORTUNITY for man to TAKE OPTION ON VALUABLE PROPERTY. Costs $1.25, sells for $40. ONLY EXCLUSIVE DEAL in United States. NO MONEY WANTED until investigation is made. Call 1612 W. PICO.

FINE connection available for man with $3000. This is equal partnership in an established business closely allied to fire insurance. Congenial and dignified, contacting only high class people. For appointment, Phone TU. 9349.

WANTED—A thoroughly reliable man with auto for exclusive territorial agency; good for ten years; a steady seller with wonderful opportunity to build up a splendid business. Modest investment required. P.O. box 8, Camarillo, Calif.

INDOOR GOLF

Partner to pay ½ installation cost, manage same, salary and division; large building and parking lot. A-1 location; low rent. C. E. Michael, 3106 Los Feliz. OL. 5463.

A STEAL

Prosperous local manufacturer wants to sell half interest in plant, machinery and merchandise for $10,000, business worth $55,000. WE. 3542

ASSOCIATE, man or woman, for world's record endurance flight by nationally known aviatrix, $1500 required. Return of principal assured. Prospect large profits. 300 S. Western

A STEAL

Stamping plant, must sell fully equipped, value $18,000, from owner, $7500; half or all. WE. 3542.

UNUSUAL opportunity to invest with contractor in clean cut enterprise having tremendous profit possibilities. Will stand rigid investigation. Address D. box 33, Times Office.

PARTY with sales experience, wonderful opportunity. $4000 required, handle your own money. Address D. box 269, Times Office.

NEW town in Imperial Valley needs a laundry, barber shop, beauty parlor, shoe repair shop, hotel and a dentist. Oakley Co., 612 Security Bldg.

A MAN who has $6000 to invest and time, experienced oil man, or man capable of keeping accounts preferred. Sterling 5628, Pasadena.

WANT $1000 to manufacture and market product sold to stores, permanent repeater, profitable. 206 SO. BRAND, Glendale, Room 8.

PARTY to become interested in printing establishment, $3000 or more wanted. Good returns. Address E. box 49, Times Office.

SACRIFICE ½ interest, well established business, Hollywood. Lady or gentleman. Total $3000. Address B. box 237, Times Office.

FEW hundred dollars will start enterprising business with desirable income, can be handled spare time. Address A. box 382, Times Branch.

GOING used car business, fine location, long lease, all equipment; step right into a money maker. Call owner. CR. 4228.

FOR sale or trade, gas station and garage, lunch room and 4-room house on Foothill Boulevard. Write S. G. Price, Fontana, Calif.

OPENING in Phoenix for first class cafeteria, also close-in downtown market. P. O. Box 277, Phoenix, Ariz.

WANT from owner, lunch room in suburbs of L.A., living quarters. Price right for cash. Address B. box 349, Times Branch.

SMALL auto court and ranch. Owner leaving, sacrifice. Easy terms. Will exchange Pasadena vicinity. Pine Tree Camp, San Dimas.

OWN your own business for less than $500, something that will take care of you. Call Sat. or Sun., 302 S. SYCAMORE AVE.

HAVE cash buyer for drug store, Los Angeles metropolitan area. R. T. JONES CO. 210 Transportation bldg.

PART interest for sale large Hollywood golf course. For full particulars call Pemberton, ORegon 1143.

BONAFIDE opening, butcher shop, in market. 3920 Sunset. OL. 6307.

MAN wanted, rent route vending machine. 2416 S. San Pedro. RI. 1140.

In Alphabetical Order —85-A

ARTIST, florist, lifetime experience, single, middle-aged man, desires party with capital to enter florist business. 1371 Prime Court, Apartment 303, Pasadena.

ASSOCIATE wanted with financial means to connect with well-known trade paper serving theatrical, motion-picture industry. Attractive weekly earning to right party. GREENBURG, 423 Rives-Strong Bldg.

AUTO camp site, house, store, rent payments. Room for 10 houses U.S. Highway 66, Pasadena. Owner, 3608 E. Foothill Blvd., Pasadena.

AUTO camp, 16-unit, 8 years' lease, 3-pump gas station; going restaurant, store building, $4500, all cash. 2424 SAN FERNANDO ROAD.

BAKERY for sale, finest market in Southwest, A-1 equipment and fixtures. Address C. box 177, Times Office.

BAKERY, heart of Glendale. Established 15 years. Will sacrifice. Address G. box 7174, Times, Glendale

BAKERY, retail, San Fernando Valley. Fully equipped. $1800 handles. Schuls & Co., 214 W. Pico. WE. 8759

BAKERY fixtures for sale, and store for rent. 9412¼ S. Vermont.

BAKERY, rent $25. Price $200; worth $500. Well equipped. DR. 7691.

BAR, light lunches, soft drinks, money maker. Full price $600. IRVING I. TURNER, 855 S. Los Angeles st.

BARBER chairs, case, complete shop; $77.50 will handle. 924 S. Main.

BARBER-beauty fixtures, just closed shop. 1042 S. Grand. WE. 1271.

BEAUTY shop space in busy barber shop, for rent to party who can equip 3 booths and reception room. Act quick to hold 3-year clientele of last tenant. 103 S. Vermont Ave.

BEAUTY salon in heart of Hollywood. Established 6 years; splendid income, must go east to settle estate. Address D. box 283, Times Office.

BEAUTY parlor, 4 operators. Forced to sell. Leaving city. Best offer takes it. Terms. 715 N. WESTERN.

BRANCH managers in adjoining cities. An excellent opportunity for the right party. Small investment required. Call VA. 2803 for appointment.

CAFE AND COFFEE shop for lease, Redondo, excellent equipment, fine location, will sell fixtures on contract, or will exchange, long lease very reasonable rent, complete and ready for business.
W. M. GARLAND & CO.
W. M. Garland Bldg. FAber 4041.

CAFE, seats 34; good corner location; lease. $550 cash. Phone WE. 7050.

CAFE, dance hall, sell or exchange. Best L.A. 11509 S. Alameda Blvd.

CIGAR STORE, Hollywood, living rooms, drinks, candy, papers and laundry, rent $25, 2-year lease, price $550 terms. See this first. 705 N. Croft, corner Melrose, owner.

CIRCULATING library, 500 books, good location in So. Pasadena. No competition. $400. For particulars, Box 144, Times Office, Pasadena.

CLEANING BUSINESS, fine location; wonderful lease, low rent; with or without delivery car. Sacrifice. GA. 9563 or GA. 4019.

CONFECTIONERY and soft drinks. Very fine location with living rooms. Net profit $225 month. Rent $20. 4-year lease. $1000, easy terms. A STEAL. Call 1812 W. 9th St.

DRUG store, steady, dependable business. A-1 location. Good lease, low rent, real opportunity for good druggist. See L. Ernst, 5802 York Blvd.

DRUG store, sales $110 day. Will trade. Meyer, 411 S. Main, Room 311

DRUG store, fine fixtures, stock. Sacrifice. Consider trade. HE. 8178.

ELECTRIC SIGN MANUFACTURING PLANT, COMPLETE NEW AND BEAUTIFUL, OPERATING VERY PROFITABLY IN ONE OF THE FASTEST GROWING SOUTHWESTERN CITIES. ILLNESS REASON FOR SELLING. SIX THOUSAND DOWN WILL HANDLE. ADDRESS D. BOX 38, TIMES OFFICE.

FOUNTAIN lunch for someone appreciating opportunity. Best in town. $2000 handles. Investigate. Owner, 147 W. 4th, Long Beach.

FOUNTAIN lunch, well equipped, sacrifice. Money maker. DR. 7691.

BUSINESS OPPORTUNITIES
Of Many Kinds

In Alphabetical Order —85-A

FOUNTAIN lunch. Little gold mine. All-year hot spot. Best in town. $2500 swings. 536½ Pine, No. 3 Long Beach.

FRUIT and vegetable department for rent; well established business. Apply at grocery department. 7625 San Pedro St.

FRUIT stand in public market, willing to sell cheaply. 1835 S. Vermont.

FURNITURE and 2nd-hand paying business on best boulevard, near Los Angeles, sell invoice $1500. Address C. box 247, Times Office.

GARAGE, storage, Ambassador Hotel district, 5-year lease. 11,000 square feet. Rent $225 month. $2000 handles. RICH, 1362 S. Hill, corner 14th.

GARAGE, 207 S. Hill street, 16,800 square ft. 100-car capacity, price $2000, lease security $1425.

GARAGE, 65 cars, rent $175. Nets $400. Lease 4 years. $1500 down. WALLACE, 416 W. 8th, Room 1306-7

GARAGE, choice location, 1 block Wilshire and Western. DR. 0451.

GAS station; corner 2 boulevards. Over 250 gallons daily average. 4-room house and ice house. All equipment, building and stock. Cheap rent. Only $1500. Gardena Realty Co., Gardena 153.

GAS station, garage, wash rack and battery room. Rent $40, for quick sale; $300 full price. 1401 S. Hawthorne Blvd., Hawthorne, Cal.

GAS STATION, 5-YEAR LEASE
2 visible pumps, steel building, corner main boulevard. Rent $50 straight. Sacrifice. 3088 W. PICO.

GAS station, 4 pumps, nets $384. 6-year lease, rent $100. $1500 required. WALLACE, 416 W. 8th, Room 1306-7

GAS STATION, 50TH AND FIGUEROA. NO RENT. MUST SELL.

GAS super, 3 pumps, 5-year lease, price right. Owner. 4301 S. Figueroa

GENERAL store, no competition, high desert mining section. Postoffice in store. Address D. box 10, Times Office.

GIFT and novelty shop, La Jolla, established same location ten years. Owner going east. Address A. box 586, Times Branch.

GROCERY, living rooms, rent $25. Good location. Snap. 7310 S. Vermont.

GROCERY location wanted, prefer drive-in market. Box 442, Beverly Hills.

GROCERY, automobile, stock, fixtures, lease, good will, $10 month. Hurry. 740 S. HOOVER.

GROCERY—drive-in market, doing $75 DAY BUSINESS, cheap rent, fine location. Terms. HO. 8509.

GROCERY—100 GOOD buys. Grocers Fixture Co., 412 S. Los Angeles St.

GROCERY, snap, $800, worth $1200. 412 S. Los Angeles st. MU. 4449.

GROCERY, GOOD STAND, 1001 DIAMOND ST., SOUTH PASADENA.

HARDWARE, auto parts and plumbing sales, $115,000 year. Sacrifice. Also hardware store, price $3300. Meyer, 411 S. Main, Room 311.

LAUNDRY location, building with over 1300 ft. floor space, centrally located, $40 rent. No laundry in Valley. Gardena Realty Co., Gardena 153.

LAUNDRY car, well paying route. $150 down, terms. YO. 8049, evenings.

LUNCH, soft drinks, ice cream, 18-ft. counter. Newly decorated individual building. No Sundays. Closes 8 p.m. Low rent. Bus stop. Couple can clear $350 month. I am tired out and will take $300 if sold this week. 1639 W. 7TH.

LUNCH, individual building, seats 12. Averages $40 day, sandwiches, light food, clears 30%. Take a working trial. Sell account family trouble. $700 handles. 1537 N. Western.

Lunch Sandwich Malted

MILKS, 12 mixers, 17 stools, downtown location. STEADY INCOME. Absolute sacrifice. 3049 W. PICO.

LUNCH, FULL PRICE $450. TERMS. Rent $25 (2 rooms, bath $10 extra.) Average receipts $20 day. 12 stools, 5 booths. BARGAIN. 3049 W. Pico.

LUNCH. Established business. Industrial district. Seats 24. Ideal for couple. Must sacrifice, ill health. MR. CALL, 2222 W. Washington.

LUNCH, sandwich shop, Sunset Boulevard, best little place in city for a couple. Terms. 7014 Beverly Blvd.

LUNCH stand, $200, best location, McNicol, 12 South Fair Oaks, Pasadena.

LUNCH room, money maker. Terms. Well equipped. Sacrifice. DR. 7691.

LUNCH, soft drinks on corner. $150. Owner, 5019 Eagle Rock Blvd.

MALT AND FEED STORE FOR SALE 3508 WEST ADAMS BOULEVARD

MANAGER—THEATRE

Theater experience not essential if honest and capable of running a business economically. Salary and ¼ profit. A good deal if I can find the right man. $2500 cash investment required. Secured by entire theater. Call at theater, 7 to 9 p.m. only. 931 W. JEFFERSON.

Meat Market Fixtures

Bargains in used, rebuilt. Liberal terms. CITY REFRIGERATOR CO. 37th and Alameda. HU. 5480.

MILLINERY shop for sale, best location in Long Beach; leaving city. Address A. box 471, Times Branch.

PARTNER

In the production of talkie motion pictures; have the exclusive contract to make 25 pictures; have just completed 2. Now making the third. Money to be used in the business and well secured with assets. Want man with executive ability and $10,000. Salary $300 month to start. Call 612 W. 8th St.

PARTNER either silent or active in going business established 1 year and incorporated. Will stand rigid investigation. Have a real money-maker with unlimited possibilities. Call at our office for full particulars. Will sell ½ interest for $2500, at least $1000 cash required. Balance out of profits. Suite 225 H. W. HELLMAN BLDG., 4th and Spring.

PARTNER WANTED

In most comprehensive industrial and farm lands development on Pacific Coast. Some cash required. Ability first consideration. 585 I. W. Hellman Bldg., 4th and Spring.

PARTNER—THEATRE

Established 9 years. All new equipment. Want capable man with pleasing personality. Draw $60 week. Nominal investment to be used in business. Details, 1312 S. Vermont.

PARTNER wanted. Man or woman with $25,000 for half interest in going business; assets over $50,000, average annual net earnings over $25,000. Address B. box 316, Times Branch.

PARTNER, Gas station near Los Angeles. 2½ acres. Money goes in business. Big future to honest worker to profit by my hard work. $5000. ½ interest. Cost $12,300. Trial, terms. 1612 W. PICO.

PARTNER for half interest in good paying transfer and storage business, live hustler and experienced solicitor. Special inducement to right man. Business established 5 years. 8109 MELROSE AVE.

PARTNER, active in new noncompetitive business. Large profits. Contract for the United States. Must have $4000 to be used in business; money will be returned. Do not call unless you mean business. 824 W. 8TH ST.

PARTNER, mechanically inclined, to oversee installation work in exclusive homes. Must be honest and trustworthy. $1000 required. Experience unnecessary. 1612 W. Pico.

PARTNER for good paying established light manufacturing business. ½ interest $750. Want man to help in factory, shipping, taking charge of orders, etc. 1612 W. PICO.

PARTNER to take ½ interest in established corporation. $2000 investment. Pay salary of $200 month and share income. Must have office experience. EX. 7320.

PARTNER with car to make deliveries and help in warehouse, established business good for $200 month. $750 required. 7675 S. San Pedro.

PARTNER, want man with $2500 cash. Manufacturing wholesale and mail order business. Very profitable. Address B. box 586, Times Branch.

PARTNER with $1500 in a gold mine. Can ship good ore at once. This is true, no maybe. Address A. box 403, Times Branch.

PARTNER wanted, join me in opening golf course in large tent. $2000 required; big money all winter. Address C. box 253, Times Office.

PARTNER, MANUFACTURING (Light) all automatic machinery, has standing order from large firm which will net $25 day. Price $650. 312 W. 10th

PARTNERSHIP offered steady man in good manufacturing business. Equal ½ interest. Nominal investment to be used in business. 1612 W. Pico.

PARTNER, MANUFACTURING (Light) all automatic machinery, has standing order from large firm which will net $25 day. Price $650. 312 W. 10th

PARTNER, furniture repair expert, excellent opportunity. 22 years L.A. business. Small investment. Address CC. box 287, Times Office.

PARTNER, super station, boulevard corner. Need help. Should clear $350 month. $700 handles. 618 W. 9th.

PARTNER wanted by lady in grocery and meat market, must have $1500. Call 5905 Compton Ave.

PARTNER—Man help owner in established business. Good wages and future. $350. Trial. 1167 S. Broadway.

POOL hall, 6 tables, no reasonable offer refused. 5112 YORK BLVD.

RESTAURANT. Seats 120. Caters to best Hollywood clientele. Does $100 day. Clears $600 month. Same owner 2½ years. Family troubles force sacrifice sale. $1500 handles. 1639 W. 7TH.

RESTAURANT, fully equipped, for lease, modern. Owner on premises from 9 a.m. to 12 noon. 8204 BEVERLY BLVD.

RESTAURANT, sandwich shop, drive-in service. Complete. A money maker. Terms to suit. 10534 W. Pico. Culver City 2684.

RIDING Academy for sale. 36 horses and saddles, buildings, good lease. Best location in L.A. Bargain. Will sell ½ interest to responsible party. 3218 Wilshire Blvd. DRexel 0232.

ROOMING boarding, Hollywood. Real spot for tea room. Former movie star's home. Price $1000. 1353 W. 9th

BUSINESS OPPORTUNITIES
Of Many Kinds

In Alphabetical Order —85-A

Service Station Complete. Best Location. Ventura Blvd. 14470 Ventura Blvd.

SERVICE station, splendid equipment. Make offer. Located 490 No. Fair Oaks, Pasadena. Wakefield 4425.

SOFT drink stand, ocean front (corner,) Long Beach. $275. DR. 7691.

THEATERS. Only theater town 10,000 population near L. A., doing good business. W. E. equipment. $7500 cash handles, full price $20,000.

Suburban theater, seats 850, good possibility for live exhibitor, noncompetitive situation.
MURRAY HAWKINS
1024 Broadway Arcade Bldg. PA. 3323

THEATER, 425 seats. Wonderful opportunity. Fully equipped with sound talkies. For information, PICO THEATER, 738 W. Pico.

VENDING MACHINES for sale. A group of selective automatic vending machines on location at $50 each. Also 100 aluminum peanut machines located at $12.50 each, and 30 of same idle at $10 each. Address D. box 204, Times Office.

VENDING machine route, peanuts, gum, 165, big sacrifice account sickness. 927 S. Harvard Blvd., afternoons.

Business Wanted —87

Have Eastern Buyers

2 OFFICES
NO ADVANCED CHARGE
HOLLYWOOD OFFICE
1628 North Wilcox. GRanite 4803.
LOS ANGELES OFFICE
1812 W. Pico. EXposition 1296.
Western Brokerage Co.

SUCCESSFUL sales manager wants opening. Know manufacturing, sales organization, handle men; investment if required, locate with opening; married; car. Address D. box 308, Times Office.

YOUR BUSINESS SOLD
PARTNERSHIPS ORGANIZED
Quickly, no advanced charges. Tabber Co., Ltd., 1053 W. 9th. EX. 5011.

WILL lease well equipped newspaper and job shop, business volume no consideration. Address D. box [illegible], Times Office.

WANTED: Best legitimate business or partnership that $500 will buy. Pay more if terms. 312 W. 10TH, or address SB. box 94, Times Office.

WANT mercantile business for cash and $15,000 equity in modern court subject $14,500 1st. Owner, Walton, 1300 S. Brand, Glendale.

CASH paid for your store merchandise or fixtures of any description. Phone TUcker 1420.

SPOT CASH FOR YOUR STOCK OR STORE. PHONE VA. 9795.

WILL invest to $15,000 in good deal. What have you? 1118 Lincoln Bldg.

BUTCHER with own fixtures wants location. 1738 Garfield Pl. HO. 1740.

BUSINESS loans anywhere to refinance or buy. Goodell, 548 S. Spring.

LEGAL—
Notices —93

AFTER Sept. 17 I will not be responsible for debts contracted other than myself. Signed, Forest Norman Lake.

WILL not be responsible for debts incurred by anyone, but myself.
EMMA M. VON BODE.

INEQUALITY OF THE STATES

Albert Bushnell Hart of Harvard University, writing in June Current History, says. "One of the undeniable facts inherent in that great complex, the United States, is that all its members are equal. In practice, however, variations in natural conditions and in length of Statehood have caused considerable differences among the forty-eight equal members of the Union. As a political fact the States of the Union are unequal in area, production, population and natural resources. With the exception of a few States nearly every one of the western States has a population sufficient to carry on a vigorous modern community. Nevertheless, rivalries are sharpened by the patent fact that, in the national Senate, Senators from a group of twenty-five States having an aggregate population of 20,200,000, can make up a majority as against the twenty-three remaining States with a population of 86,500,000. This is what equality of States might lead to. In the House the fifteen most populous States in the Union could at all times, if united, outvote the Representatives of the other thirty-three States. What prevents this is the wide geographical distribution of the most populous States and the party system, which make it impossible to mass the votes of a small group of big States against those of a large group of small States."

WILSON AS TEACHER

"Woodrow Wilson was in his teaching days a lecturer on jurisprudence and politics," says O. W. Mosher, Jr., of Kansas State Teachers' College, who writes in Current History his own impressions and those of his classmates of Wilson's teaching days at Princeton. He continues: "His whole tendency was away from small and intimate groups and continually toward the handling of larger and larger numbers before whom he could test his ideas in lecture form and thus perfect his command of the English language.

"He held his class at 9 in the morning in 10 McCosh Hall. No one took attendance, but the room was almost invariably crowded. He did not orally quiz his classes but lectured the entire time, standing during the lecture and delivering his ideas in polished English. His lectures were remarkably clear, given in a statesmanlike and judicial manner, but it was easy to see the almost moral enthusiasm pointing to where his convictions lay. How many of us can still recall his voice as he began his lecture with 'Gentlemen, law is an organic body rising from the connection of men; it rests upon legal consciousness, which is the moral basis of the whole structure.' His flood of clear limpid English was pure delight."

Children a Problem in France

Though large families are given official encouragement in France, where for militaristic reasons manpower is at a premium, the infant mortality rate in the cities is alarming. The French are greater spenders than before the war and, with wages and salaries on a low level, married women have poured into the "gainful occupations." They may run tiny novelty stores, tobacco shops, cafes, the husbands often working elsewhere, or pound typewriters in offices and tend machines in factories. Their children, particularly if small, are inevitably neglected and moreover suffer from lack of sunshine and fresh air because the old houses, in which families of humble means are forced to live, are only too commonly unhygienic. The streets, formerly a playground, have become a menace to life. Thousands of French parents are now sending their offsprings into the country where, for a monetary consideration, they receive the care of strangers. The children benefit by the out-of-doors, but are brought up under alien influences and the homes they come from cease in large part to have any justification.

"I am proud of the way my son has worked his way up."

"Is he a director now?"

"No, but he started as a shoe cleaner and is now a hair dresser."—[Berlingske Tidende.

SHIPPING NEWS
AND ACTIVITIES AT
LOS ANGELES HARBOR

NEW ENSENADA SHIP LINE SOON

Burge Navigation to Start Service October 1

First Passenger Vessel to Make Test Run Today

Three Weekly Sailings from Harbor Scheduled

BY WAYNE B. CAVE

Definite announcement of a new passenger service between Los Angeles-Long Beach Harbor and Ensenada, Lower California, by October 1 was made yesterday by the Burge Navigation Company.

The first ship will be the Valencia, a 136-foot motor vessel just completed at the yards of the Los Angeles Shipbuilding Corporation, and to be given its trial trip today. One hundred shipping men will make the cruise to Catalina.

The Valencia, while not as large as many passenger carriers, is said to be lavish in appointments, and to have cost around $200,000. A saloon ninety-eight feet long, runs the length of the second deck, and is much larger than many liners several times the Valencia's size.

Passenger accommodations are for 175 including berths for eighty-five. Beamy, and of shallow draft, the vessel differs materially from the usual type. Of triple screw, she is expected to attain a speed approaching fifteen knots from her one 200-horsepower Atlas Imperial and her two 150-horsepower Bessemer Diesel engines.

Plans are to maintain a service of three round voyages weekly, most of the trips being scheduled for daylight hours. The run is expected to consume ten hours each way.

While not connected with Jack Dempsey's palatial new hotel Playa Ensenada, the service is synchronised with the opening of the hotel, scheduled also for October 1. Capt. H. Miller is master of the Valencia. It is understood plans for additional craft are in contemplation.

MEXICO FISH TAX BOOST CAUSES STIR

Mexican export duty on yellowtail and bonita have been doubled, effective the 10th inst., causing concern to large numbers of San Pedro fishermen. Steve Stambuk, manager for the Fishermen's Co-operative Association of San Pedro, will head a party leaving for San Diego today to protest the raise before Samuel Vasquez, chief of the Mexican Fish and Game Commission.

The export duty was fixed some time ago at $12.38 per ton, in the hope of stimulating Mexican duties and encouraging the industry. Confusion and ill-feeling followed, and [illegible] ordered the old duty of [illegible] restored.

The traffic in the two varieties runs into many hundreds of tons, and the added duty is declared to be embarrassing to fishermen whose margin of profit on these cheaper varieties has been small.

The British tank steamer Buccinum yesterday transferred her ownership from Anglo-Saxon Petroleum Company to the Olsen Steamship Company, and her flag from British to Norwegian. Capt. Carl Olsen is the new owner and master. Simultaneously with the transfer, the Shell Oil Company is reported to have chartered the vessel for ten years. The Buccinum has just completed minor repairs at Bethlehem shipyards, and is awaiting orders.

One hundred and thirty passengers are booked to sail for Hawaii tomorrow noon on the Lassco cabin liner Calawaii. Arthur Brooke, conductor of the Honolulu Symphony Orchestra, and Mrs. Brooke are among the passengers. Others include a theatrical party to present a series of plays in the islands under direction of Richard Wilbur. Automobiles, building materials and perishables comprise most of the outbound cargo.

The eighty-foot purse seiner Blue Sky yesterday was launched from the yards of the San Pedro Boat Building Company, Terminal Island. The craft is propelled by a 230-horsepower Atlas Imperial diesel engine, producing ten knots, and cost $46,000. She is being built for Tom Mason, captain and owner, who will fish independently. Commissioning is promised in four weeks.

Capt. Joseph Meany yesterday reported for duty as assistant local inspector of hulls for the United States Steamboat Inspection Service. Meany has been ten years in the service, but left it a short time ago to go with a privately owned company. His appointment gives the local office a local inspector of hulls and one of boilers, three assistants of each, and three clerks, a quadrupling of the local personnel in half a dozen years.

Engagement of Rudolph F. Saldamando, in charge of the customs brokerage offices of Luis M. Salazar at San Pedro, was announced yesterday to Miss Dolores McKay Inzunza, daughter of Mrs. Teresa Inzunza of Los Angeles. Miss Inzunza is prominent in Spanish society of Los Angeles and Mexico City.

More than 3000 tons of silver sand from Belgium is due on the British motorship Cape York, due today under trip charter to H. L. E. Meyer & Co. An increase in importations of this duty-free sand, used for manufacturing glass, is seen as a result of the recent increase in the tariff on imported glass. The vessel has 2000 additional tons for the North Pacific.

UNITED STATES NAVY CRAFT IN PORT
Midnight, Thursday, September 18
UNITED STATES FLEET
TEXAS (flagship.)
BATTLE FLEET
CALIFORNIA (flagship.)
DIVISION 2
NEW YORK (flagship.)
OKLAHOMA.
NEVADA.
DIVISION 4
IDAHO (temporary flagship.)
MISSISSIPPI.
DIVISION 5
MARYLAND (temporary flagship.)
TENNESSEE.
FLEET BASE FORCE
PROCYON (flagship.)
RELIEF (hospital ship.)
MEDUSA (repair ship.)
BRANT (minesweeper.)
KINGFISHER (minesweeper.)
ALGORMA (tug.)
WATER BARGE No. 30.
OIL BARGES Nos. 23 and 24.
AIRCRAFT SQUADRON
SARATOGA (carrier.)
LEXINGTON (carrier.)
*DUE TO ARRIVE
Sept. 19. — Cuyama (tanker.) from San Diego.
Sept. 22.—Neches (tanker) from San Diego.
*DUE TO SAIL
Sept. 20.—Cuyama (tanker) for Pearl Harbor.

*The above schedule is taken from the latest schedule issued by the commander-in-chief of the United States battle fleet.

DAILY CATALINA SERVICE
(Except Sunday)
Leave Berth 185, Wilmington district, 10 a.m., 1:15 and 4 p.m.
Arrive Berth 185, 10:15 a.m., 12:30 and 6:30 p.m.
SUNDAY
Leave Berth 185, 10 a.m., 1:15 6 and 7 p.m.
Arrive Berth 185, 10 a.m., 12:30, and 6:45 p.m.

Sun, Moon and Tides

Sept. 22 Sept. 30 Oct. 7 Oct. 14

FRIDAY, SEPTEMBER 19
Sun rises 5:39 a.m., sets 5:45 p.m.
Moon rises 2:08 a.m., sets 4:34 p.m.

TIDES, LOS ANGELES HARBOR

Sept.	Low		High		Low		High	
19	1:02	-0.4	7:30	4.7	12:40	3.2	6:46	6.5
20	1:40	-0.6	7:50	5.1	1:18	1.4	7:33	6.7
21	2:15	-0.6	8:27	5.6	2:15	0.8	8:22	6.5
22	2:47	-0.2	8:58	5.9	3:00	0.4	9:08	6.2
23	3:19	0.2	9:30	6.2	3:47	0.1	9:54	5.6
24	3:49	0.8	10:02	6.3	4:34	0.1	10:41	4.9
25	4:17	1.5	10:34	6.2	5:20	0.3	11:34	4.2

Note. Tides are given in order of occurrence; first column denoting time and second column height in feet above or below mean low water. Light face type denotes a.m.; black face p.m.

SHIPPING

PASSENGER SCHEDULE
VESSELS ARRIVING

	Berth
Friday, September 19—	
H. F. Alexander, Seattle via San Francisco, 10 a.m.	152
Yale, San Diego, 2 p.m.	155
Saturday, September 20—	
Wapama, San Francisco, 6 a.m.	88
Harvard, San Francisco, 10 a.m.	155
Sunday, September 21—	
President Lincoln, Orient via San Francisco, noon	232B
California, San Francisco, 9:30 a.m.	152
Emma Alexander, Ensenada via San Diego, 4 p.m.	153
Admiral Farragut, Portland via San Francisco, 9 p.m.	154
Harvard, San Diego, 2 p.m.	155
Yale, San Francisco, 10 a.m.	155
Pacific President, Glasgow, Manchester, 8 a.m.	188

VESSELS SAILING

Friday, September 19—	
San Francisco, San Francisco, 5 p.m.	157
Emma Alexander, Ensenada via San Diego, 7 p.m.	154
H. F. Alexander, Seattle via San Francisco, 3 p.m.	152
Yale, San Francisco, 4 p.m.	155
Saturday, September 20—	
Calawaii, Honolulu-Hilo, noon	156
Glymont, Seattle via San Francisco, 5 p.m.	160
Wapama, San Francisco, 7 p.m.	88
Harvard, San Diego, 3 p.m.	155
Sunday, September 21—	
Emma Alexander, Seattle via San Francisco, 9 p.m.	153
Harvard, San Francisco, 4 p.m.	155
Yale, San Diego, 3 p.m.	155

VESSELS IN PORT
Midnight, Thursday, September 18

PASSENGER VESSELS	
Calawaii, steamer	156
Siantar, steamer (Dutch)	Anc.
San Francisco, motorship (Ger.)	157
Emma Alexander	153
CARGO VESSELS	
Ernest H. Meyer, steamer	177
Kingsley, steamer (Br.)	198
Nelson Traveler, steamer	160
Diana Dollar, steamer	174
Silverhazel, motorship (Br.)	107
Hamlin F. McCormick, steamer	107
Dryden, steamer	184
Vergana, motorship	94
Golden Sun, steamer	107
Vaquero, motorship	194
Columbian, steamer	175
Silveray, motorship (Br.)	241
Cape York, motorship (Br.)	54
J. L. Luckenbach, steamer	232D
Hoyeisan Maru, steamer (Jap.)	239
OIL CARRIERS	
Arizona, tanker	107
Bisca, tanker (Nor.)	Anc.
Buccinum, tanker (Nor.)	241
Huguenot, tanker	241
Oleum, tanker	150
Chiloco, tanker	107
Pat Doheny, tanker	107
Orkanger, tanker (Nor.)	Anc.
Washington, tanker	107
LUMBER CARRIERS	
Astoria, steamer	224
Missoula, steamer	224
Olympic, steamer	107
Trinidad, steamer	224
Eureka, steamer	224

LOCATION OF BERTHS
Outer Harbor, 35 to 73.
San Pedro, 74 to 98.
West Basin, 101 to 149.
Wilmington, 150 to 190.
East Basin, 191 to 204.
Terminal Island, 205 to 241.
Long Beach, 41 to 97.

RADIO REPORT

The Radio Corporation of America, in co-operation with the United States Health Service and the Seaman's Institute, will receive requests through the KSE station at Los Angeles Harbor, for medical and surgical services from ships at sea.

LOS ANGELES STATION
Noon, September 17
ARIO, Los Angeles for Balboa, 830 miles north of Balboa.
TUSCALOOSA CITY, Los Angeles for Balboa, 638 miles north of Balboa.
TAYBANK, Balboa for San Francisco, 850 miles north of Balboa.
TIGER, Los Angeles for Balboa, 860 miles south of Los Angeles.
TIDEWATER, San Francisco for Balboa, 1593 miles south of San Francisco.
JULIA LUCKENBACH, Balboa for Los Angeles, 1294 miles south of Los Angeles.
ESTE, Balboa for Los Angeles, 1566 miles south of Los Angeles.
8 p.m., September 17
EL SEGUNDO, El Segundo for San Diego, 73 miles north of San Diego.
ABRAHAM LINCOLN, Los Angeles for Balboa, 570 miles north of Balboa.
GUATEMALA, at San Jose.
HELLENIC, Balboa for San Francisco, 2200 miles south of San Francisco.
GLYMONT, San Francisco for Los Angeles, 144 miles north of Los Angeles.
HENRY D. WHITON, Los Angeles for Balboa, 880 miles south of Los Angeles.
R. J. HANNA, Balboa for Los Angeles, 1700 miles south of San Francisco.
SILVER OAK, Panarukan for San Francisco, 1145 miles west of San Francisco.
DIAMOND HEAD, Los Angeles for Honolulu, 1116 miles west of Los Angeles.
Noon, September 18
METON, Balboa for Los Angeles, 161 miles south of Los Angeles.
ATLANTIC SUN, Balboa for Los Angeles, 178 miles south of Los Angeles.
HENRY D. WHITON, Portland for Los Angeles, 175 miles north of Los Angeles.
ENSLEY CITY, Balboa for Los Angeles, 654 miles south of Los Angeles.
CHICKEN OF THE SEA, anchored at Magdalena Bay.
VELMA, Los Angeles for Antofagasta, 712 miles south of Los Angeles.
J. L. LUCKENBACH, Balboa for Los Angeles, 155 miles south of Los Angeles.
ASUKU MARU, Balboa for Los Angeles, 893 miles south of Los Angeles.
SILVER BEECH, Balboa for Los Angeles, 1094 miles south of Los Angeles.
ONEIDA, Balboa for Los Angeles, 844 miles south of Los Angeles.
CITIES SERVICE OKLAHOMA, Los Angeles for Balboa, 1740 miles north of Balboa.
MOCTEZUMA, Manzanillo for Mazatlan, 120 miles south of Mazatlan.
8 p.m., September 18
HEFFRON, Los Angeles for Balboa, 260 miles south of Los Angeles.
NORA, Los Angeles for Balboa, 718 miles south of Los Angeles.
CONDOR, San Francisco for Balboa, 1176 miles south of San Francisco.
HAWAIIAN STANDARD, Guaymas for San Francisco, 464 miles south of San Francisco.
S. C. T. DODD, Balboa for San Francisco, 210 miles south of San Francisco.
NEW ZEALAND, Los Angeles for Brisbane, 70 miles southwest of Los Angeles.
RICHMOND, Mazatlan for Los Angeles, 693 miles south of Los Angeles.
TOPILA, anchored at Elwood.
HEGIRA, Los Angeles for San Francisco, 35 miles north of Los Angeles.
SAN FRANCISCO STATION
8 p.m., September 18
MUNINDIES, Willapa Harbor for San Francisco, 42 miles from San Francisco.
D. G. SCOFIELD, Point Orient for Los Angeles, 252 miles from Los Angeles.
CHARLIE WATSON, Richmond for Willbridge, 280 miles from Willbridge.
K. R. KINGSBURY, Los Angeles for Seattle, 1031 miles from Seattle.
R. J. HANNA, Balboa for San Francisco, 1385 miles from San Francisco.
LEBEC, Los Angeles for Portland, 780 miles from Portland.
KEKOSKEE, Los Angeles for Oleum, 185 miles from San Francisco.
POINT MONTARA, Los Angeles for San Francisco, 133 miles from San Francisco.
KATHERINE SUDDEN, Grays Harbor for Los Angeles, 187 miles from Los Angeles.
POINT SUR, New Orleans for San Diego, 976 miles from Balboa.
CITY OF PANAMA, Los Angeles for San Francisco, 28 miles from San Francisco.

The Mackay Radio and Telegraph Company, in co-operation with the Los Angeles Receiving Hospital staff, will receive requests for medical and surgical services through KOK station at Los Angeles Harbor.

LOS ANGELES STATION
Noon, September 17
N. T. NILSENALONZO, Balboa for Ross Sea, 51 miles south of Balboa.
PRESIDENT MADISON, Yokohama for Honolulu, 2834 miles south of Honolulu.
8 p.m., September 17
SAN FELIPE, Los Angeles for Balboa, 2015 miles northwest of Balboa.
PACIFIC PRESIDENT, Balboa for Los Angeles, 1250 miles south of Los Angeles.
PACIFIC EXPORTER, Los Angeles for Balboa, 1400 miles south of Los Angeles.
PACIFIC COMMERCE, Los Angeles for Balboa, 550 miles south of Los Angeles.
NORTHWESTERN, at Uncle Sam fishing bank, 600 miles south of Los Angeles.
TAISHAN, Los Angeles for Balboa, 53 miles south of Los Angeles.
Noon, September 18
CAPE YORK, Antwerp for Los Angeles, 84 miles south of Los Angeles.
SIR JAMES CLARK ROSS, Los Angeles for Wellington, 894 miles southwest of Los Angeles.
GAELIC STAR, Balboa for Los Angeles, 1500 miles south of Los Angeles.
BRITISH STAR, Tocopilla for Los Angeles, 1320 miles south of Los Angeles.
TAI SHAN, Los Angeles for Balboa, 288 miles south of Los Angeles.
MONIQUE, Balboa for Los Angeles, 390 miles south of Los Angeles.
8 p.m., September 18
ATLANTIC, at Magdalena Bay.
CATHERINE G. SUDDEN, Grays Harbor for Los Angeles, 187 miles north of Los Angeles.
PACIFIC PRESIDENT, Balboa for Los Angeles, 920 miles south of Los Angeles.
SAMOA, Ventura for San Francisco, 250 miles south of San Francisco.
LAURITS SWENSON, Balboa for Los Angeles, 1334 miles south of Los Angeles.
CHARLES CHRISTENSON, Balboa for Los Angeles, 1158 miles south of Los Angeles.
CASTANA, Balboa for Los Angeles, 1100 miles south of Los Angeles.
SAN RAFAEL, Balboa for San Diego, 1003 miles south of San Diego.
SANTO AMARO, at Magdalena Bay.
CALIFORNIA, Socorro Island for Magdalena Bay, 150 miles south of Magdalena Bay.
NAVIGATOR, on fishing banks, 600 miles south of San Diego.
EMMA R. S., on fishing banks, 700 miles southeast of San Diego.
SAN FRANCISCO STATION
Noon, September 18
HERMAN FRASCH, Los Angeles for Portland, 48 miles southwest of Point Sur.
PACIFIC PIONEER, Portland for San Francisco, 346 miles from San Francisco.
PRESIDENT WILSON, Havana for Colon, 234 miles from Colon.
8 p.m., September 18
FRANK G. DRUM, Long Beach for Tacoma, 525 miles from Tacoma.
H. F. ALEXANDER, San Francisco for Los Angeles, 307 miles from Los Angeles.
GOLDEN BEAR, Los Angeles for Melbourne, 500 miles from Los Angeles.
ADMIRAL FISKE, San Francisco for Los Angeles, 343 miles from Los Angeles.
MALIKO, San Francisco for Portland, 71 miles from San Francisco.
DIST. OF COLUMBIA, Richmond for Los Angeles, 233 miles from Los Angeles.
JACOX, Wilmington for San Francisco, 82 miles from San Francisco.
FRANK H. BUCK, Ventura for Avon, 252 miles from Avon.
EL CAPITAN, Hoquiam for Los Angeles, 421 miles from Los Angeles.
COVENA, Los Angeles for Marshfield, 167 miles from Marshfield.
KEWANEE, Linnton for Oleum, 160 miles from Oleum.
CASCADE, Los Angeles for Columbia River, 613 miles from Columbia River.
ADMIRAL HALSTEAD, Los Angeles for San Francisco, 115 miles from San Francisco.
WALLINGFORD, Los Angeles for San Francisco, 72 miles from San Francisco.
ADMIRAL FARRAGUT, Astoria for San Francisco, 118 miles from San Francisco.
LOS ANGELES, Martinez for Ventura, 76 miles from Ventura.
LUBRICO, Richmond for Honolulu, 1572 miles from Honolulu.
ADMIRAL WILEY, Port Angeles for San Francisco, 140 miles from San Francisco.

ARRIVALS AND DEPARTURES

Compiled by Marine Exchange

ARRIVED, THURSDAY, SEPTEMBER 18

Ship	Time	From	Operator
STEEL AGE, steamer	2:50 a.m.	San Francisco	Isthmian S.S. Lines
ADMIRAL SCHLEY, steamer	4:20 a.m.	Portland-S.F.	Pacific S.S. Co.
DEROCHE, tanker	5:00 a.m.	Vancouver	Union Oil Co.
PACIFIC FIR, steamer	6:35 a.m.	San Francisco	Dimon S.S. Corp.
HUMBOLDT, steamer	7:15 a.m.	San Francisco	L. A. & S. F. Nav. Co.
CHARLES NELSON, steamer	9:00 a.m.	San Francisco	Nelson S.S. Co.
YALE, steamer	9:25 a.m.	San Francisco	Los Angeles S.S. Co.
GLYMONT, steamer	9:45 a.m.	Seattle-S.F.	Nelson S.S. Co.
STAR & CRESCENT BARGE	10:50 a.m.	San Diego	Star & Crescent Trans. Co.
HOYEISAN MARU, ss. (Jap.)	10:15 a.m.	Muroran	Mitsui & Co.
ERNEST H. MEYER, steamer	11:25 a.m.	Portland-S.F.	McCormick S.S. Co.
DRYDEN, steamer	1:30 p.m.	Corpus Christi	Amer.-Gulf-Orient Line
HARVARD, steamer	1:30 p.m.	San Diego	Los Angeles S.S. Co.
ARIZONA, steamer (Fr.)	1:50 p.m.	Bordeaux	French Line
EMMA ALEXANDER, steamer	3:20 p.m.	Seattle-S.F.	Pacific S.S. Co.
CAPE YORK, motorship (Br.)	8:00 p.m.	Antwerp	Acct. H. L. E. Meyer, Jr., Co.
J. L. LUCKENBACH, steamer	11:00 p.m.	New York	Luckenbach Lines
EUREKA, steamer	5:10 p.m.	Coos Bay	Hammond Lumber Co.

Vessels arriving between 9 p.m. and midnight estimated from radio reports and operators' advices.

SAILED, THURSDAY, SEPTEMBER 18

Ship	Time	For	Operator
WILLIAM ISOM, tanker	12:10 a.m.	Seattle	Hillcone S.S. Co.
KEKOSKEE, tanker	2:20 a.m.	Oleum	Richfield Oil Co.
HOFUKU MARU, steamer (Jap.)	6:00 a.m.	United Kingdom	"K" Line
CHESTER SUN, tanker	6:25 a.m.	Philadelphia	Sun Oil Co.
TOKAI MARU, motorship (Jap.)	6:30 a.m.	New York	Osaka Shosen Kaisha
LOMPOC, tanker (Br.)	7:40 a.m.	Balboa	Acct. General Pet. Corp.
K. R. KINGSBURY, tanker	11:25 a.m.	Seattle	Standard Oil Co. of Cal.
GOLDEN RIVER, steamer	12:25 p.m.	S.F.-Orient	Oceanic & Oriental Co.
NEW ZEALAND, tanker (Nor.)	1:30 p.m.	Brisbane	Texas S.S. Co. of Cal.
DINTELDYK, ms. (Dutch)	7:05 p.m.	San Francisco	Holland-America Line
YALE, steamer	3:30 p.m.	San Diego	Los Angeles S.S. Co.
HARVARD, steamer	4:30 p.m.	San Francisco	Los Angeles S.S. Co.
GLYMONT, steamer	11:45 p.m.	San Diego	Nelson S.S. Co.
HUMBOLDT, steamer	7:30 p.m.	San Francisco	L. A. & S. F. Nav. Co.
ARIZONA, steamer (Fr.)	10:00 p.m.	San Francisco	French Line
NEVADAN, steamer	7:15 p.m.	San Francisco	Amer.-Hawaiian S.S. Co.
CHARLES NELSON, steamer	11:55 p.m.	Savannah	Nelson S.S. Co.
ADMIRAL SCHLEY, steamer	6:30 p.m.	S.F.-Portland	Pacific S.S. Co.
HEGIRA, steamer	5:05 p.m.	San Francisco	Isthmian S.S. Lines
STEEL AGE, steamer	4:25 p.m.	Portland, Me.	Isthmian S.S. Lines
PACIFIC FIR, steamer	11:55 p.m.	New York	Dimon S.S. Corp.
DEROCHE, tanker	11:00 p.m.	Portland	Union Oil Co.
TEIYO MARU, tanker (Jap.)	6:40 p.m.	Tokuyama	Nippon Tankers Co.
SAN PEDRO, steamer	6:10 p.m.	Seattle	Hammond Lumber Co.

Vessels sailing between 9 p.m. and midnight estimated from operators' advices.

TO ARRIVE AND SAIL TODAY

Compiled by Marine Exchange

VESSELS DUE TO ARRIVE FRIDAY, SEPTEMBER 19

Ship	Berth	From	Operator
H. F. ALEXANDER, steamer	152	Seattle-S.F.	Pacific S.S. Co.
YALE, steamer	155	San Diego	Los Angeles S.S. Co.
F. J. LUCKENBACH, steamer	230D	San Francisco	Luckenbach Lines
HENRY D. WHITON, steamer	163	Westport	Union Sulphur Co.
ADMIRAL FISKE, steamer	154	Portland-S. F.	Pacific S.S. Co.
OAKWORTH, steamer (Br.)	Anc.	Vancouver	Acct. Canadian Transport Co.
JANE CHRISTENSON, steamer	Anc.	Seattle	Arrow Line
CUYAMA, tanker	L.B.-56	San Diego	U. S. Navy
DIST. OF COLUMBIA, tanker	98	Richmond	Standard Oil Co. of Cal.
SAN LUIS MARU, tanker (Jap.)	119	Yokohama	Mitsubishi Shoji Kaisha
ATLANTIC SUN, tanker	101	Jacksonville	Sun Oil Co.
METON, tanker	150	New York	Pennsylvania Shipping Co.
TOPILA, tanker	L.B.-57	Elwood	Richfield Oil Co.
D. G. SCOFIELD, tanker	97	Richmond	Standard Oil Co. of Cal.
PHYLLIS, steamer	73	Seattle	Western S.S. Co.
CATHERINE G. SUDDEN, steamer	73	Grays Harbor	Sudden & Christenson

VESSELS DUE TO SAIL FRIDAY, SEPTEMBER 19

Ship	Berth	For	Operator
SAN FRANCISCO, m.s. (Ger.)	54	San Francisco	Hamburg American Line
EMMA ALEXANDER, steamer	153	S.D.-Ensenada	Pacific S.S. Co.
H. F. ALEXANDER, steamer	152	S.F.-Seattle	Pacific S.S. Co.
YALE, steamer	155	San Francisco	Los Angeles S.S. Co.
COLUMBIAN, steamer	175	New York	American-Haw. S.S. Co.
DRYDEN, steamer	184	Kobe	American Gulf Orient Line
HENRY D. WHITON, steamer	163	New York	Union Sulphur Co.
OLEUM, tanker	150	San Diego	Union Oil Co.
DIST. OF COLUMBIA, tanker	98	Richmond	Standard Oil Co. of Cal.
ATLANTIC SUN, tanker	101	Philadelphia	Sun Oil Co.
METON, tanker	150	New York	Acct. Tidewater Oil Co.
HOYEISAN MARU, steamer (Jap.)	239	Portland-Orient	Mitsui & Co.

ARRIVALS AND CLEARANCES AT PACIFIC PORTS

SAN FRANCISCO, Sept. 18. (AP)—Arrived: Rochelle, 1 a.m., Vancouver; Lumen, 1 a.m., Liverpool; Venice Maru, 1 a.m., Yokohama; Lake Miraflores, 1 a.m., Los Angeles; Dorothy Wintermote, 2 a.m., Seattle; Silverelm, 3 a.m., Los Angeles; Robin Adair, 3 a.m., Baltimore; H. W. Baxter, 4 a.m., Vancouver; Lake Frances, 5 a.m., Los Angeles; Pacific Redwood, 5 a.m., Philadelphia; Moerdyke, 5 a.m., Antwerp; Peter Kerr, 7 a.m., Philadelphia; Brookdale, 5 a.m., Los Angeles; Daisy, 7 a.m., Monterey; Wapama, 7 a.m., Los Angeles; Boren, 7 a.m., Papeete; Willpolo, 7 a.m., Baltimore; Anne Hanify, 8 a.m., Los Angeles; H. F. Alexander, 8 a.m., Seattle; W. F. Miller, 9 a.m., Los Angeles; Kansas, 1:40 a.m., Astoria; Tatsuta Maru, 1:15 p.m., Los Angeles; Cathwood 1:45 p.m., Los Angeles; Cadaretta, 3 p.m., Port Angeles; Sabotawan, 3:45 p.m., Eureka; Sierra, 4 p.m., Sydney.

Sailed: Hawaiian, 12:40 p.m., Seattle; Erskine M. Phelps, 1:15 p.m., Port San Luis; Maliko, 1:35 p.m., Seattle; Mathew Luckenbach, 4:22 p.m., Seattle; Daisy Gadsby, 4:50 p.m., Coos Bay; San Marcos, 5:12 p.m., New York; H. F. Alexander, 5:22 p.m., Los Angeles; Admiral Peoples, 5:34 p.m., Portland; Admiral Fiske, 6:07 p.m., Los Angeles; Birmingham City, 6:10 p.m., Avonmouth; Bertie M. Hanlon, 6:37 p.m., Monterey; F. J. Luckenbach, 6:50 p.m., Philadelphia.

SEATTLE, Sept. 18.—Arrived: Capac, 11 p.m., Coos Bay; Diamond Cement, 6 p.m., View Cover; Cricket, 2 p.m., Los Angeles; Donau, 7 p.m., Hamburg; Olympia, 11 a.m., Dairen; Arthur J. Baldwin, 10 a.m., Nome; Sea Thrush, 9 a.m., New York; Olympic, 8:20 a.m., San Francisco; Protesilaus, 6:30 a.m., Hongkong.

Sailed: Jane Nettleton, 4:30 p.m., Caddopeak, 2:15 a.m., Los Angeles; Admiral Moser, 4 p.m., Sound ports; Oregonian, 8 p.m., Boston; Arizona Maru, 10 a.m., Shanghai; Queen, 10 a.m., Alaska; Stuart Dollar, 4:10 a.m., Vancouver.

PORTLAND, Sept. 18.—Arrived: Manini, 3:40 a.m., San Francisco; motorship Nyhorn, 9:05 a.m., Everett; Texan, 1 p.m., Boston; Capt. A. F. Lucas, 4 p.m., San Francisco; Andrea F. Luckenbach, 11 p.m., Puget Sound. At Longview, Yojin Maru, 12:10 p.m., Osaka.

Sailed: Edna Christenson, 2 p.m., Los Angeles; Mala, 5 p.m., Kailua; Chifuku Maru, 5 p.m., United Kingdom; motorship Rosevill, 5 p.m., Manila.

TACOMA, Sept. 18.—Arrivals: None. Sailed: Sutherland, 1 a.m., Port Townsend; Donau, 3:40 p.m., Seattle; Cuba Maru, 4:30 p.m., Shanghai; W. R. Chamberlin, Jr., 5 p.m., San Francisco; Tongking, 6 p.m., Copenhagen.

SAN DIEGO, Sept. 18.—Arrived: El Segundo, 4 a.m., El Segundo; Gryme, 8 a.m., Ensenada; Yale, 8 p.m., San Francisco.

Sailed: Harvard, 9 a.m., Los Angeles; El Segundo, 8 p.m., El Segundo.

ASTORIA, Sept. 18.—Sailed: Steel Mariner, 2:45 a.m., Avonmouth; Tohsei Maru, 6:30 a.m., Tsurumi; San Julian, 11 a.m., Puget Sound; Carlier, 3:45 p.m., Rotterdam.

PANAMA CANAL, Sept. 17.—Passed, bound east: Olna, Los Angeles for Lands End; Argyishire, Auckland for London; Tosca, Los Angeles for United Kingdom; Mitteimer, San Francisco for Lands End; Agwiworld, Los Angeles for Baltimore; China Arrow, San Francisco for Boston.

Passed, bound west: King Gleddyn, Partington for Vancouver; Californian, New York for San Francisco; Otaki, Liverpool for Port Chalmers; K. I. Luckenbach, New York for San Francisco; Canada, Antwerp for San Francisco.

NAVAL ORDERS

WASHINGTON, Sept. 18. (Exclusive) Navy orders posted today follow:

Lieutenant-Commander Henry Guillemette to Pearl Harbor.
Lieut. B. W. Wilson to home.
Lieut. J. C. McCutchen to U.S.S. S-40.
Lieut. N. J. Habel to U.S.S Canopus
Lieut. J. C. Zahm to U.S.S. S-37.
Lieutenant-Commander R. H. Snowden to Sixteenth Naval District.
Lieutenant-Commander G. P. Shields to Shanghai.
Lieut. I. W. Thompson to U.S.S. Pecos.
Lieut. A. A. Lee to United States.
Lieut. L. W. Cease to Sixteenth Naval District.
Marine corps:
Col. Frank Hatford, retired.
Capt. Charles Grimm, retired.
Capt. Robert Yowell to Second Brigade, Nicaragua.
First Lieutenant Francis Kane to Hampton Roads.
Second Lieutenant C. A. Roberts to Pensacola, Fla.
Second Lieutenant C. D. Warfield to Pensacola.
Second Lieutenant W. A. Willis to Pensacola.
Chief Quartermaster Clerk A. E. Potts to San Francisco.
Col. W. C. Harllee to New Orleans.
Lieut.-Col. L. S. Willis to Chicago.
First Lieutenant W. E. Quaster to Parris Island, S. C.
Capt. J. A. McDonald, retired.
First Lieutenant R. T. Presnell to Parris Island.
Second Lieutenant J. H. Kornell to Asiatic station.
Second Lieutenant J. B. Lake to Portsmouth, Va.
Second Lieutenant O. C. Ledbetter to Portsmouth.
Second Lieutenant L. S. Hamel to Pensacola.
Second Lieutenant J. A. Smoak to Pensacola.
Second Lieutenant C. W. Johnson to Pensacola.
Second Lieutenant W. I. Phipps to Pensacola.
Second Lieutenant C. Murray to Pensacola.
Second Lieutenant L. J. Heinrichs to Portsmouth.
Second Lieutenant H. E. Dahlgren to Pensacola.
Chief Quartermaster Clerk P. J. Grealey to First Brigade, Haiti.

TRANS-PACIFIC MAIL

Following schedule of sailing is provided by the Los Angeles Postoffice:

Sept. 20, from Los Angeles. Mail for Hawaii.

Sept. 20, from Los Angeles. Specially addressed correspondence for Central and South America.

Sept. 21, from Los Angeles. Mail for Panama, Canal Zone, Bolivia, Chile, and Cacaus and Narino, Col.

Sept. 22, from San Francisco. Mail for China, Japan, Korea, Straits Settlements and Philippines.

Sept. 22, from Los Angeles. Mail for El Salvador, Nacaome, Nicaragua and Guatemala west coasts, Amapalia, Chaluteca and Tegucigalpa.

Sept. 23, from Los Angeles. Mail for Japan and Korea.

Sept. 23, from San Francisco. Mail for Hawaii.

Sept. 23, from Los Angeles. Specially addressed correspondence for Central and South America.

For connections at Seattle, mail must leave Los Angeles the second day prior to date of sailing, not later than 7:10 a.m.

To connect at San Pedro for the Hawaiian Islands every other Saturday, mail must leave Los Angeles at 8:50 a.m. on Saturday.

Note: To connect at San Francisco, mail must leave Los Angeles on dispatch made not later than 5:30 p.m. the day prior to date of sailing.

AIR MAIL SCHEDULE

(Mail as early as possible)

Eastbound (day schedule:) Leaves Los Angeles, 7:35 a.m. daily, connecting at Salt Lake City with eastern lines. Arrives Salt Lake City 3:45 p.m., Mountain Time; Chicago, 6 a.m., Central Time; New York City, 6:40 p.m., Eastern Time. (Closing time for eastbound mail: Arcade Station, 6:30 a.m.; airport, 7:35 a.m.; main postoffice and substations, 5:30 a.m.)

Eastbound (night schedule:) Leaves Los Angeles 7 p.m. daily; arrives Salt Lake City 3:45 a.m., Mountain Time; Chicago, 6 p.m., Central Time; New York City, 6:40 a.m., Eastern Time. (Closing time, Arcade Station, 6 p.m.; airport, 7 p.m.; main postoffice and substations, 4:30 p.m.)

Westbound (day schedule:) Leaves New York City 11 a.m., Eastern Time; Chicago, 3 p.m., Central Time; Salt Lake City, 9:10 a.m., Mountain Time; arrives Los Angeles 5:25 p.m., Pacific Time.

Westbound (night schedule:) Leaves New York City 8 p.m., Eastern Time; Chicago 8 a.m., Central Time; Salt Lake City 9:10 p.m., Mountain Time; arrives Los Angeles 4:15 a.m., Pacific Time.

Coastwise, northbound: Leaves Los Angeles, 11:45 p.m. daily; arrives Bakersfield, 12:40 a.m.; Fresno, 1:45 a.m.; San Francisco, 5:30 a.m.; Medford, Or., 6:45 a.m.; Portland, 9:05 a.m.; Tacoma, 10:25 a.m.; Seattle, 11 a.m. (Closing time for northbound mail: Arcade Station, 10:35 p.m.; air mail boxes, 9 to 10 p.m.)

Coastwise, southbound (new schedule:) Leaves Seattle, 7 p.m.; Tacoma, 7:30 p.m.; Portland, 8:45 p.m.; Medford, 11:05 p.m.; San Francisco, 1:50 a.m.; Oakland, 2 a.m.; arrives Los Angeles, 6:35 a.m. Leaves Arcade Station, 5:45 a.m.; air field, 6:50 a.m.; arrives San Diego, 8:10 a.m.

Condition of Mead Reported to be Better

Slight improvement in the condition of Dr. Elwood Mead, United States Commissioner of Reclamation, ill at the Good Samaritan Hospital was reported last night by Dr. Douglas L. Gamette, of the Union Pacific medical staff who is attending the noted engineer.

According to Dr. Gamette his patient is suffering from kidney complications, and has a slight fever, otherwise he is in good physical condition and may recover shortly.

Dr. Mead was at Las Vegas for the Boulder Dam celebration but was taken ill and confined at his hotel, unable to attend the ceremonies. He had been working strenuously with other engineers on plans for water and power supply for construction purposes, and his break in health was attributed to overwork.

After the ceremonies Wednesday he was placed aboard a Union Pacific train and brought to Los Angeles. He was taken directly to the Good Samaritan Hospital and placed under the care of Dr. Gamette.

Dr. Fagerburg Here to Occupy Baptist Pulpit

Dr. Frank B. Fagerburg, former pastor of the First Baptist Church of Springfield, Mass., will take over the pastorship of the Los Angeles First Baptist Church next Sunday morning, he announced on his arrival here yesterday.

The preacher arrived by train from the East accompanied by his wife and two young children. The family will make their home temporarily in an apartment near the church.

Dr. Fagerburg is a native of Bloomington, Ill., and is a graduate of Illinois Wesleyan and Newton Seminary. He will take the place of Dr. W. H. Geostweit, who has led the local congregation since 1928.

Amelia Earhart Here from East

Amelia Earhart, one of the nation's leading women pilots and an executive in a national flying organization, arrived here last night aboard a Transcontinental Air Transport-Maddux plane from New York to visit her father, Edwin S. Earhart, local attorney.

Her father, Miss Earhart said, is seriously ill. She plans to remain with him until his condition improves.

BOY STRUCK BY AUTO MAY DIE OF INJURIES

Vernon Stimson, 9 years of age, of 7103 Hass avenue, was gravely injured last night when struck by an automobile at Florence and Western avenues. He was taken to Georgia-street Hospital with a fracture of the skull and many other injuries. He may not survive. G. H. Nelson of 418 Queens street, Inglewood, driver of the automobile, was not held.

"Other Man" Tells Story in Divorce Fight

Admission of unduly friendly relations with Mrs. Esther Jean Lincoln was made in testimony yesterday by Fred Meyer on the witness stand in Superior Judge Smith's court where the contested divorce suits of Mrs. Lincoln and Dr. Charles W. Lincoln, a Pasadena dentist, were on trial. Meyer, a storage-battery salesman, said he met Mrs. Lincoln when she chaperoned a party of two girls and three young men at a Lake Arrowhead cabin.

Following Meyer's testimony Mrs Lincoln denied misconduct.

Esther Frye, a youthful attendant in Dr. Lincoln's office, fainted on the witness stand yesterday while testifying for the dentist. She said she had admired a fraternity pin Mrs. Lincoln wore, and that the dentist's wife told her it belonged to a Long Beach friend named Alex Smith.

Judge Smith took the case under submission at the [illegible] yesterday afternoon's [illegible] court told the [illegible] the case should have [illegible] out of court.

CUSTODY OF CHILDREN ASKED BY JOCELYN LEE

Blaming her husband, Luther A. Reed, film director, for their marital troubles, Jocelyn Lee Reed, film actress, yesterday filed an answer and cross-complaint to Reed's divorce suit, denying Reed's assertions and indicating a spirited contest over the custody of their two children.

According to Mrs. Reed's complaint, it was her husband, and not herself, who drank so much, and on July 4, last, in the Clift Hotel, San Francisco, she asserted he beat her with his fists. She also gives a different version of the Agua Caliente incident, complained of by her husband, [illegible] to be quelled by [illegible] ing that her [illegible] unpleasantness [illegible] her have her [illegible] assertion that [illegible] her screen work [illegible] low her to [illegible] asserted his [illegible] him and abused [illegible] guage.

Mrs. Reed [illegible] attorneys, Milton [illegible] Bacon, and the [illegible] children, Celeste, [illegible] Dana, 2. The [illegible] June 15, last, [illegible] 8th inst.

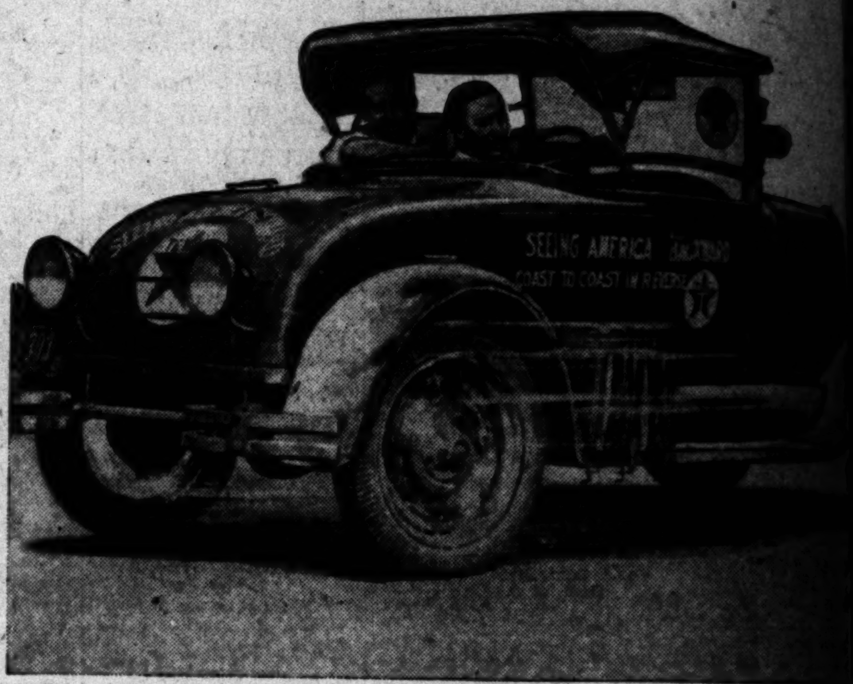

© The Texas Company

Across the U.S.A. and back
7180 miles IN REVERSE!
A triumph for the NEW "CRACK-PROOF" TEXACO

DRIVE a few yards in reverse gear. Notice how the engine races. Notice what a pull it places on your motor! Then imagine driving across the entire continent, from New York to Los Angeles *and back—all the way in reverse!*

That's exactly what the "back-up" boys, world's champion reverse drivers, did with a Ford at a speed of 10 to 12 miles an hour. This is equal, according to Ford authorities, to 50 to 60 miles in high gear.

Success depended upon perfect lubrication

Practically all radiator ventilation and fan cooling were eliminated by driving backward. Their engine speed, equivalent to 50 to 60 miles in high gear, was maintained for 42 consecutive days. The abnormal engine heat was intensified to almost scorching proportions on the Great Salt Lake Desert, where the thermometer registered 121°F. Anything less than perfect lubrication would have spelled disaster.

FACTS

The driver—James C. Hargis, 26, St. Louis Interior Decorator.

Car—a new Ford roadster equipped with rear headlights. The forward gears were taken out so that it was impossible to drive any way but backward.

Conditions—Drove from New York to Los Angeles and back, 7180 miles, in reverse gear.

Products used—The same new crack-proof Texaco Motor Oil and "dry" Texaco Gasoline sold in all our 48 States.

Crack-proof Texaco meets every test

After they had conducted many comparative tests they selected the new crack-proof Texaco as the one motor oil most likely to withstand the terrific heat and engine strain. And once again the new Texaco has lived up to every expectation—has proved its longer-lasting quality that will not break down under any driving conditions.

Modern engines demand an extra margin of protection. They demand better lubrication. Car owners demand lower oil consumption, smoother, quieter engines and freedom from carbon.

The new crack-proof Texaco Motor Oil and Texaco-Ethyl, the "dry" Ethyl Gasoline, provide all these advantages. Wherever you may be, stop at the first Texaco Service Station—where you see the Texaco Red Star with the Green T.

THE TEXAS COMPANY
Texaco Petroleum Products

THE NEW TEXACO MOTOR OIL
LONGER-LASTING, "CRACK-PROOF"